



US00D527703S

(12) **United States Design Patent**
Oohigashi

(10) **Patent No.:** **US D527,703 S**

(45) **Date of Patent:** **** Sep. 5, 2006**

(54) **TIRE TREAD**

(75) Inventor: **Hiroshi Oohigashi**, Hyogo (JP)

(73) Assignee: **The Goodyear Tire & Rubber Company**, Akron, OH (US)

(**) Term: **14 Years**

(21) Appl. No.: **29/222,729**

(22) Filed: **Feb. 3, 2005**

(30) **Foreign Application Priority Data**

Aug. 4, 2004 (JP) 2004-023422

(51) **LOC (8) Cl.** **12-15**

(52) **U.S. Cl.** **D12/579**

(58) **Field of Classification Search** D12/507,
D12/511, 512, 513, 539, 543, 544, 545, 574,
D12/578, 579, 580, 900; 152/209.1, 209.12,
152/209.28

See application file for complete search history.

(56) **References Cited**

U.S. PATENT DOCUMENTS

D366,232 S	1/1996	Ueda	D12/146
D381,943 S	8/1997	Ueda	D12/146
D382,840 S	8/1997	Corner	D12/147
D388,040 S	* 12/1997	de Barsy	D12/574
D410,420 S	* 6/1999	de Barsy	D12/600
D458,580 S	* 6/2002	Young et al.	D12/512

OTHER PUBLICATIONS

Jetzon Pacemark High Void Tire, 2004 Tread Design Guide, Jan. 2004, p. 32. 4/4.*

BFGoodrich Krawler T/A KX Tire, 2004 Tread Design Guide, Jan. 2004, p. 68. 1/4.*

Summit Mud Dawg Tire, 2004 Tread Design Guide, Jan. 2004, p. 101. 4/5.*

Telastar Trailboss H/V Tire, 2004 Tread Design Guide, Jan. 2004, p. 102. 4/3.*

Goodyear Unisteel G178 SS Special Service Tire, 2004 Tread Design Guide, Jan. 2004, p. 122. 3/3.*

Ohtsu Hi-Steel Radial BI-877 Tire, 2004 Tread Design Guide, Jan. 2004, p. 136. 3/4.*

Yokohama RB01 Tire, 2004 Tread Design Guide, Jan. 2004, p. 170. 2/5.*

* cited by examiner

Primary Examiner—Robert M. Spear

(74) *Attorney, Agent, or Firm*—Richard B. O'Planick

(57) **CLAIM**

The ornamental design for a tire tread, as shown and described.

DESCRIPTION

FIG. 1 is a perspective view of a tire tread showing my new design, it being understood that the pattern repeats uniformly throughout the circumference of the tread;

FIG. 2 is a front elevational view thereof;

FIG. 3 is a right side elevational view thereof; the other side being a mirror image thereof; and,

FIG. 4 is an enlarged fragmentary front elevational view thereof.

In the drawings, the broken lines defining the sidewall, inner bead and the peripheral boundary between the tire tread and the sidewall are for illustrative purposes only and form no part of the claimed design.

1 Claim, 4 Drawing Sheets

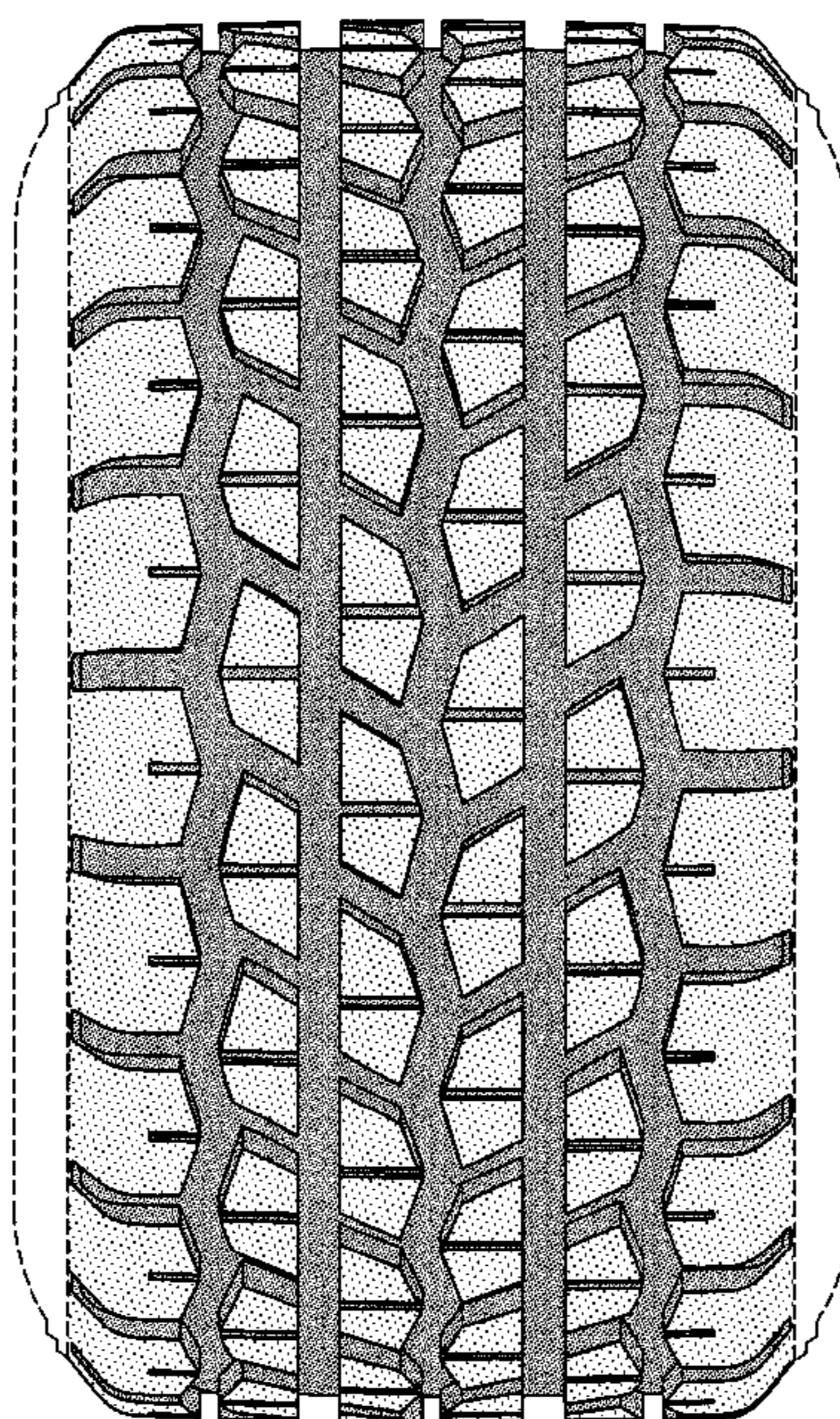

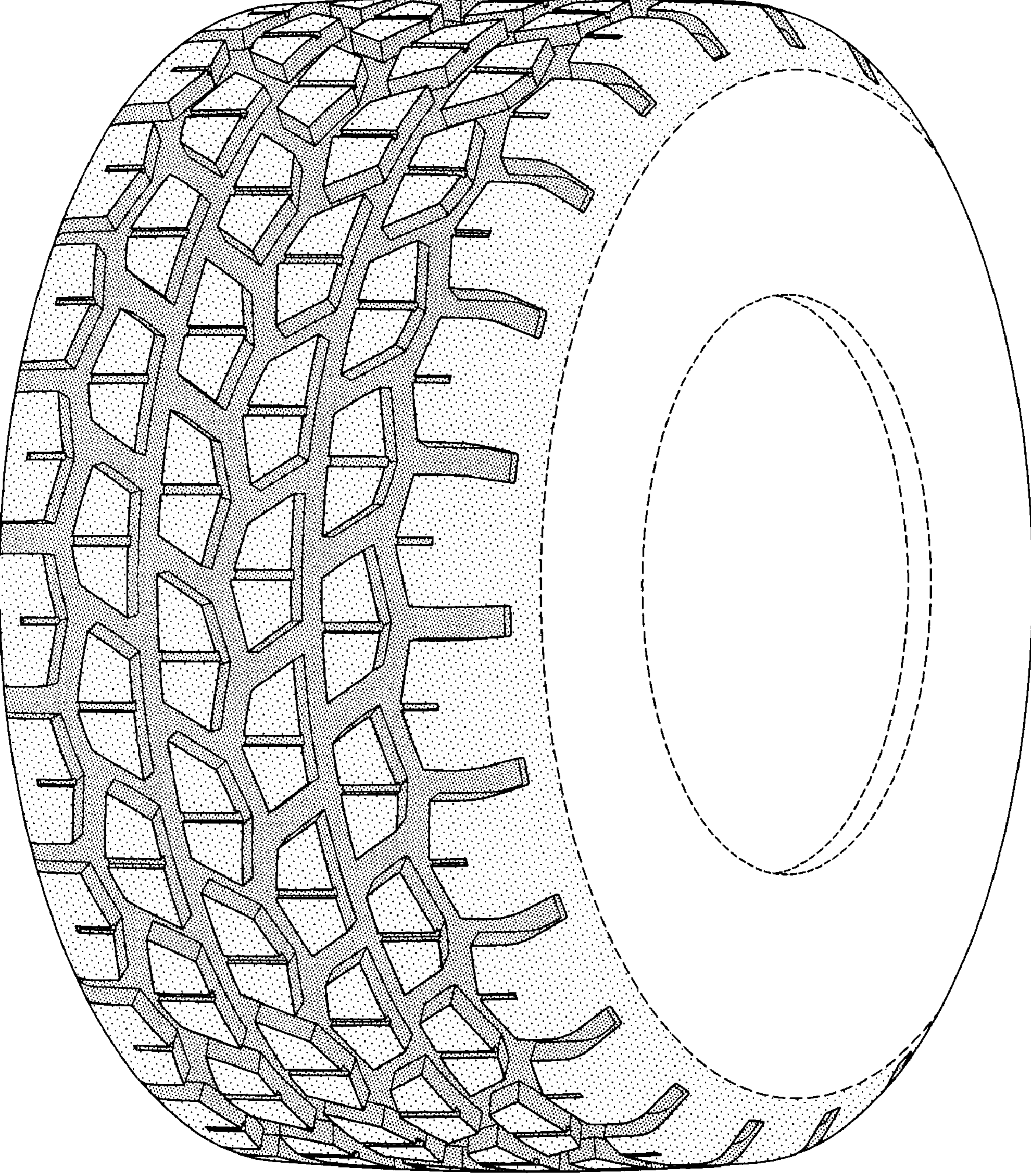

FIG-1

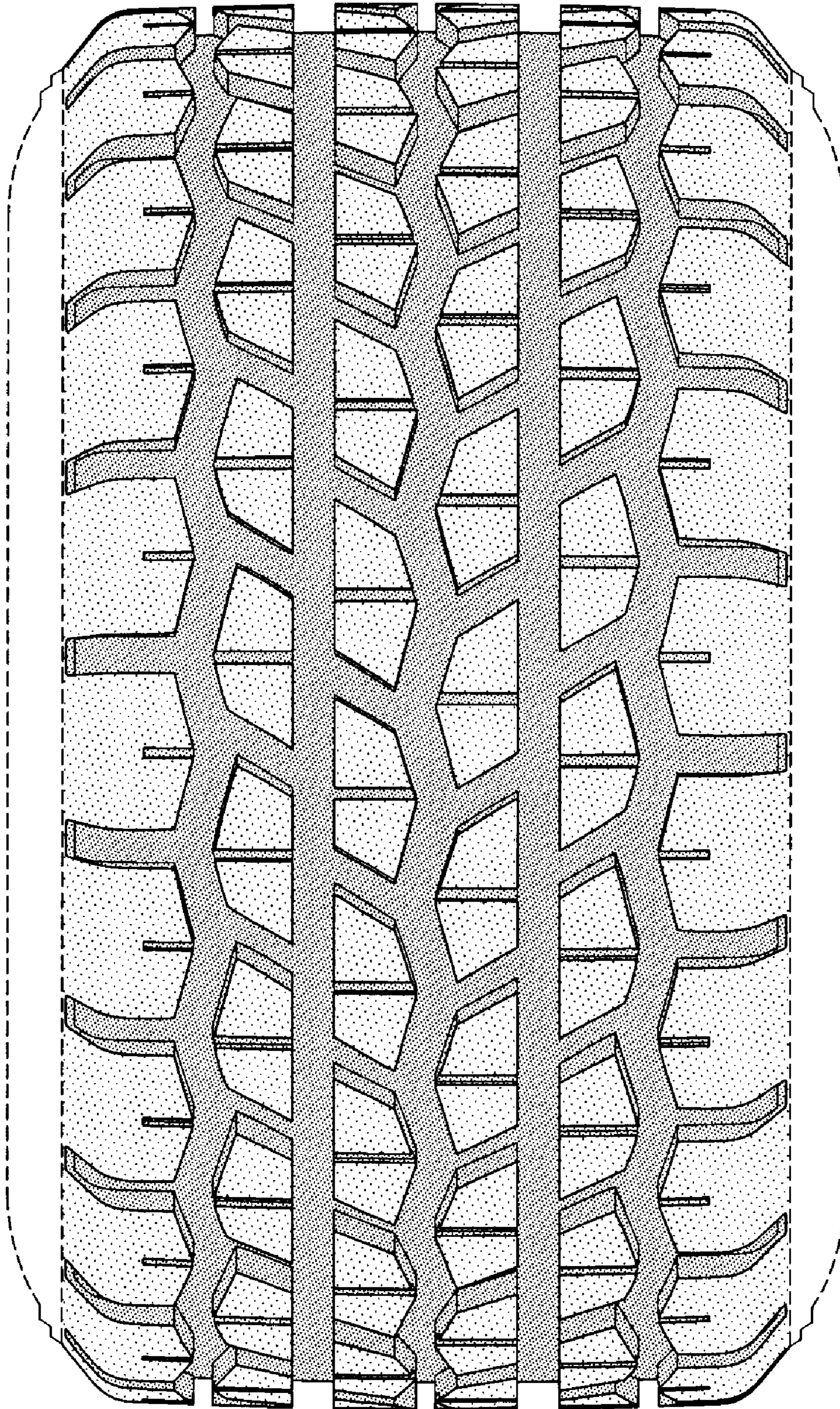

FIG-2

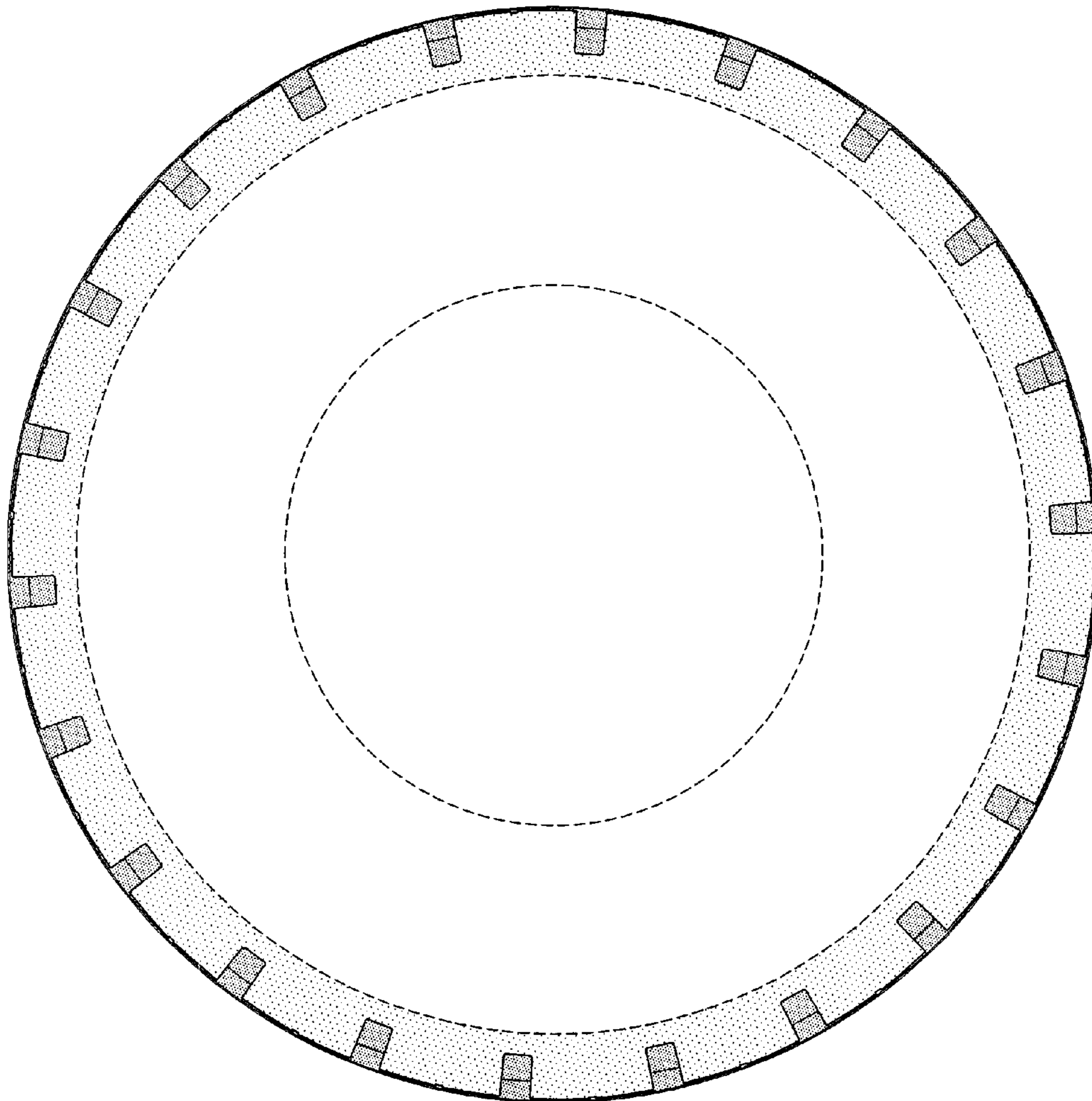

FIG-3

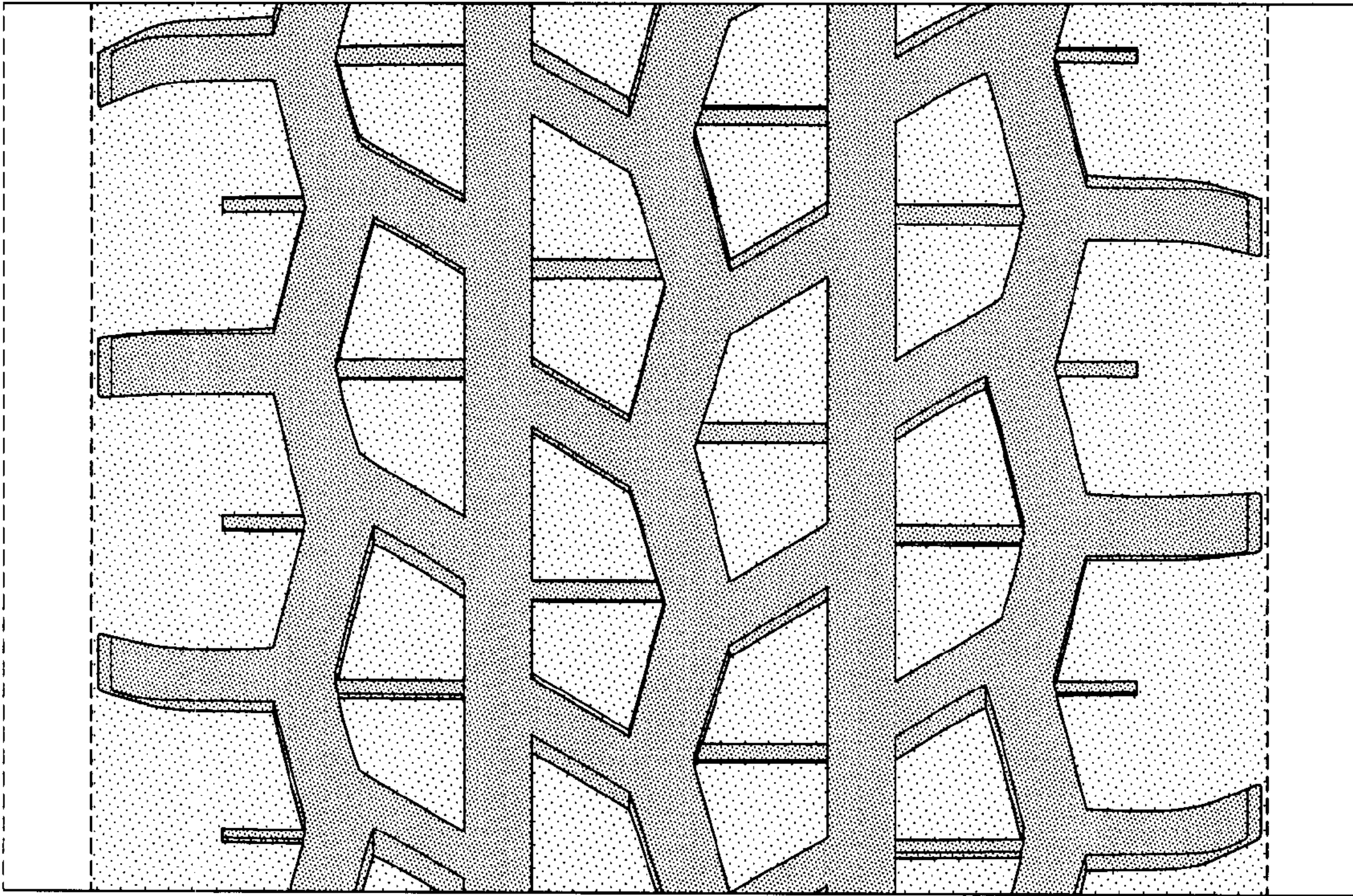

FIG-4

UNITED STATES PATENT AND TRADEMARK OFFICE
CERTIFICATE OF CORRECTION

PATENT NO. : Des. 527,703 S
APPLICATION NO. : 29/222729
DATED : September 5, 2006
INVENTOR(S) : Hiroshi Oohigashi

Page 1 of 1

It is certified that error appears in the above-identified patent and that said Letters Patent is hereby corrected as shown below:

On Page 1, in Column 1, Line 73 Assignee: change "Gooryear" to --Goodyear--

Signed and Sealed this

Tenth Day of April, 2007

A handwritten signature in black ink on a light gray dotted background. The signature reads "Jon W. Dudas" in a cursive style.

JON W. DUDAS

Director of the United States Patent and Trademark Office