



US00D527669S

(12) **United States Design Patent**
Chan

(10) **Patent No.:** **US D527,669 S**
(45) **Date of Patent:** **** Sep. 5, 2006**

- (54) **GEMSTONE ARRANGEMENT**
- (75) Inventor: **Vicki Chan**, Kowloon (HK)
- (73) Assignee: **Continental Jewelry USA, Inc.**, New York, NY (US)
- (**) Term: **14 Years**
- (21) Appl. No.: **29/214,568**
- (22) Filed: **Oct. 5, 2004**
- (51) **LOC (8) Cl.** **11-01**
- (52) **U.S. Cl.** **D11/90**
- (58) **Field of Classification Search** D11/1,
D11/2, 6-12, 16, 26-28, 34-43, 47, 75, 79,
D11/89-93; 63/1.11-14.1, 20, 22, 23, 26-33
See application file for complete search history.

- D446,153 S 8/2001 Wolf
- D455,977 S 4/2002 Shah
- 6,378,335 B1 4/2002 Siebenberg
- D457,829 S 5/2002 Cohen
- D460,017 S 7/2002 Chan
- D460,018 S 7/2002 Chan
- D460,380 S 7/2002 Cohen
- D462,634 S 9/2002 Cohen
- D463,316 S 9/2002 Wolf
- D466,435 S 12/2002 Chan
- D472,181 S 3/2003 Cohen
- D482,636 S * 11/2003 Pachauer D11/91
- D483,687 S 12/2003 Chan
- D492,217 S 6/2004 Seibenberg

* cited by examiner

Primary Examiner—Louis S. Zarfaz
Assistant Examiner—John Windmuller
(74) *Attorney, Agent, or Firm*—Dorsey & Whitney LLP

(56) **References Cited**

U.S. PATENT DOCUMENTS

- D334,154 S * 3/1993 Benderly D11/90
- D372,883 S * 8/1996 Adler D11/89
- D373,971 S * 9/1996 Katz D11/90
- D379,776 S * 6/1997 Spitzer D11/90
- D384,593 S 10/1997 Katz
- D389,087 S * 1/1998 Kattan D11/90
- D392,589 S * 3/1998 Bachar D11/90
- D399,165 S 10/1998 Katz
- D402,913 S 12/1998 Katz
- D415,062 S 10/1999 Wolf
- 6,007,907 A 12/1999 Wolf
- D421,930 S 3/2000 Wolf
- 6,065,307 A 5/2000 Freilich
- D439,195 S 3/2001 Wolf
- D440,181 S 4/2001 Wolf

(57) **CLAIM**

The ornamental design of the gemstone arrangement, as shown and described.

DESCRIPTION

FIG. 1 is a top plan view of a gemstone arrangement showing my new design;
FIG. 2 is a top perspective view thereof;
FIG. 3 is a side elevational view thereof; and,
FIG. 4 is a bottom plan view thereof.
The broken lines are provided for illustrative purposes only, and form no part of the claimed design. In addition, the portions of the gemstone arrangement that are not shown in the drawing do not form any part of the claimed design.

1 Claim, 4 Drawing Sheets

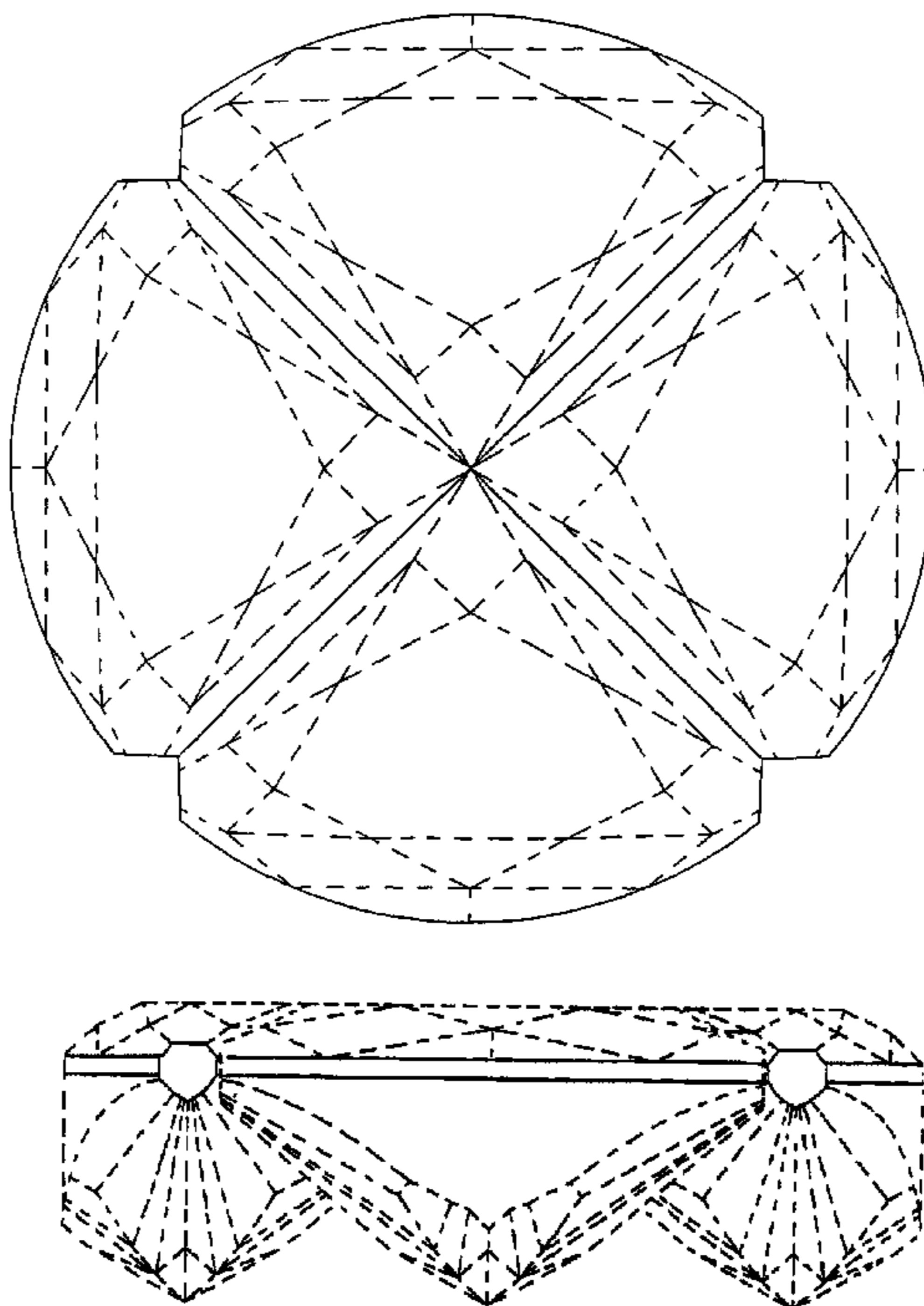

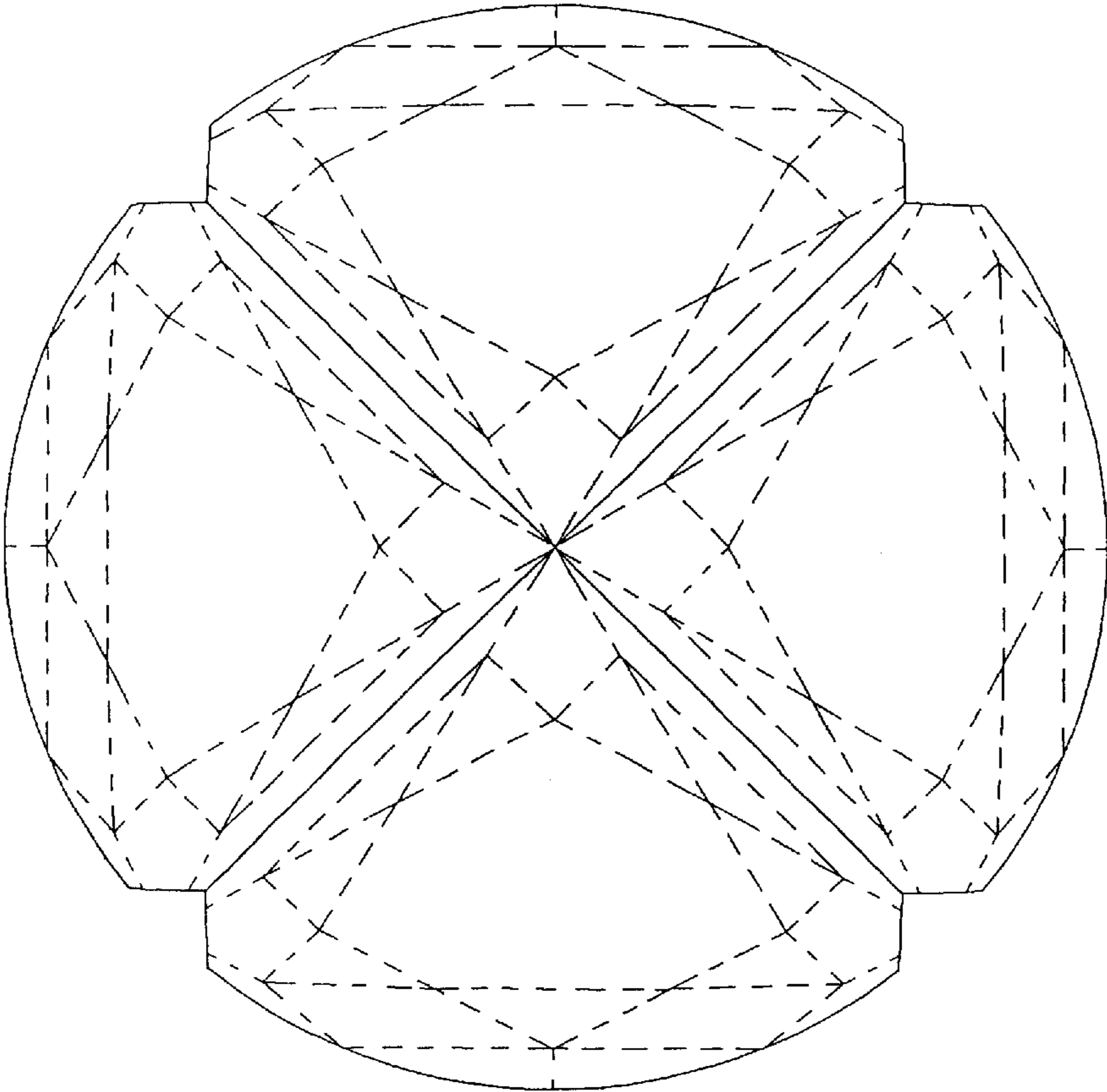

FIG. 1

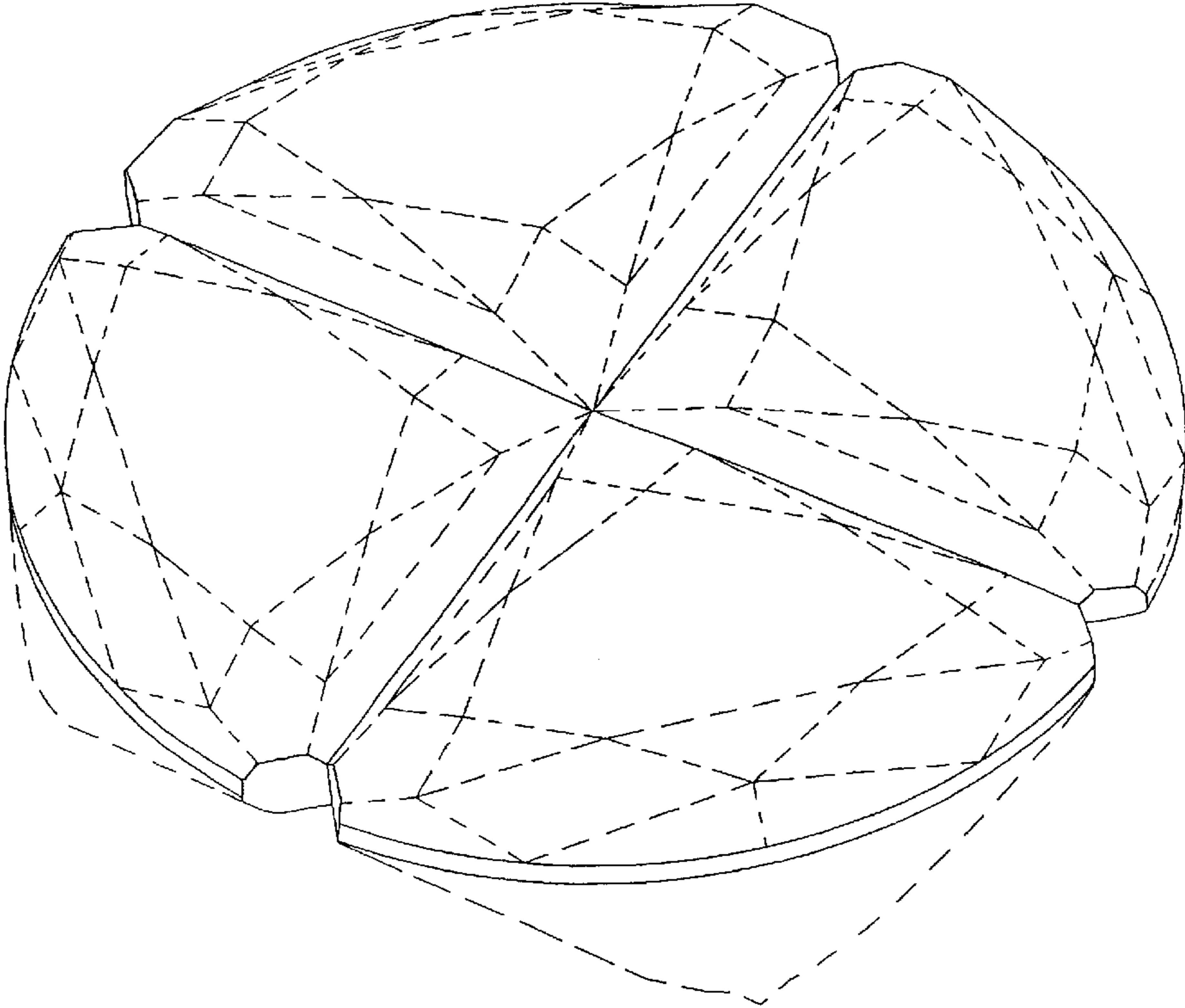

FIG. 2

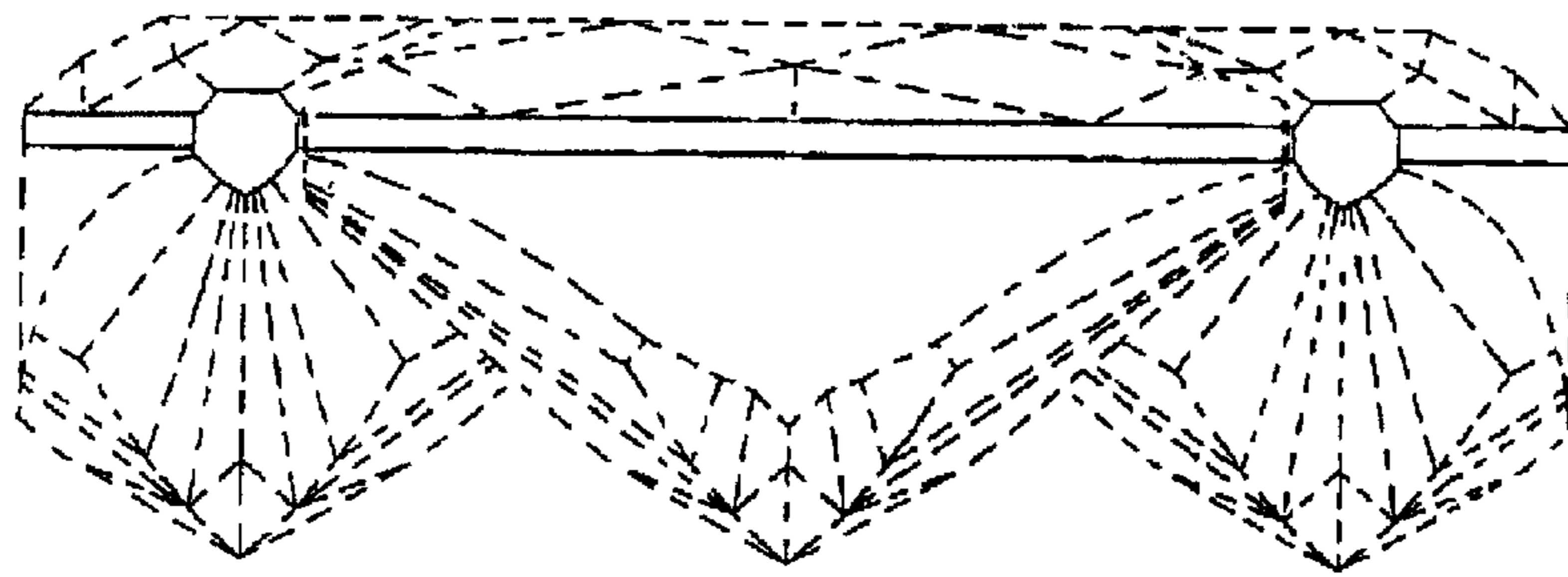

FIG. 3

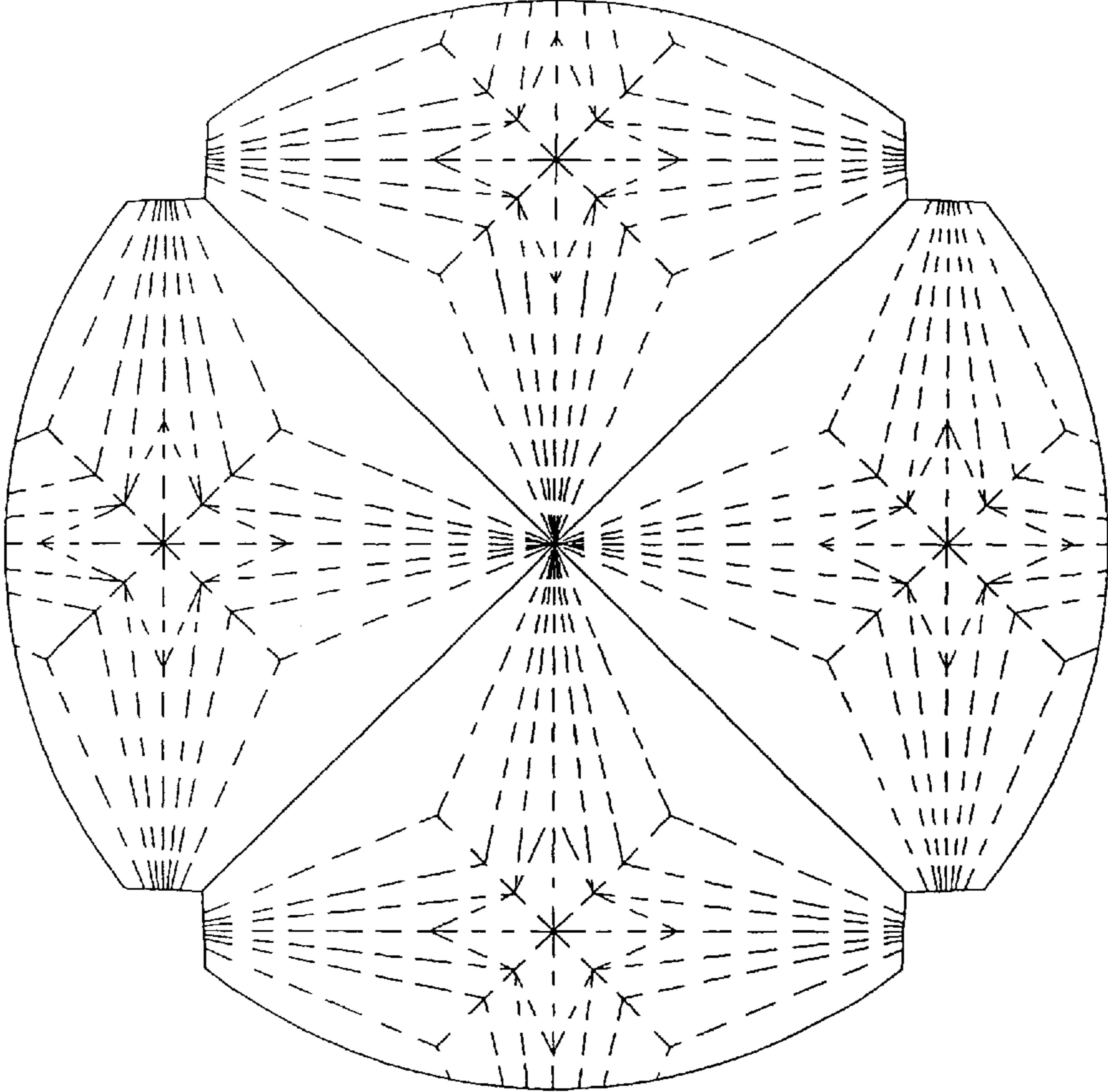

FIG. 4