



US00D527625S

(12) **United States Design Patent**
Beutler

(10) **Patent No.:** **US D527,625 S**

(45) **Date of Patent:** **** Sep. 5, 2006**

(54) **PACKAGE**

(76) **Inventor:** **Mark Winn Beutler**, 2825 California Ave., Carmichael, CA (US) 95608

(**) **Term:** **14 Years**

(21) **Appl. No.:** **29/218,671**

(22) **Filed:** **Dec. 6, 2004**

(51) **LOC (8) Cl.** **09-03**

(52) **U.S. Cl.** **D9/414**

(58) **Field of Classification Search** D9/414,
D9/419, 420, 430, 432; 229/106-108, 111,
229/113-114

See application file for complete search history.

(56) **References Cited**

U.S. PATENT DOCUMENTS

2,562,261 A	*	7/1951	Collins	229/103.3
D202,920 S	*	11/1965	Muesing	D6/518
D303,500 S	*	9/1989	Colla	D9/414
D442,862 S	*	5/2001	Beutler	D9/430
D457,028 S	*	5/2002	Beutler	D6/632

D459,652 S * 7/2002 Beutler D9/433

* cited by examiner

Primary Examiner—Stella Reid

Assistant Examiner—Derrick Holland

(74) *Attorney, Agent, or Firm*—Thomas R. Lampe

(57) **CLAIM**

The ornamental design for package, as shown and described.

DESCRIPTION

FIG. 1 is a top plan view of the package of my new design in disassembled form;

FIG. 2 is a front elevational view of the package in disassembled form;

FIG. 3 is a perspective view of the package as assembled and closed, showing the front, the left side and the top thereof;

FIG. 4 is a bottom plan view thereof;

FIG. 5 is a top plan view thereof;

FIG. 6 is a right side elevation view thereof, the left side elevation view thereof being a mirror image; and,

FIG. 7 is a front elevation view thereof, the left rear elevation view thereof being a mirror image.

The dash lines in FIG. 1 represent fold lines.

1 Claim, 3 Drawing Sheets

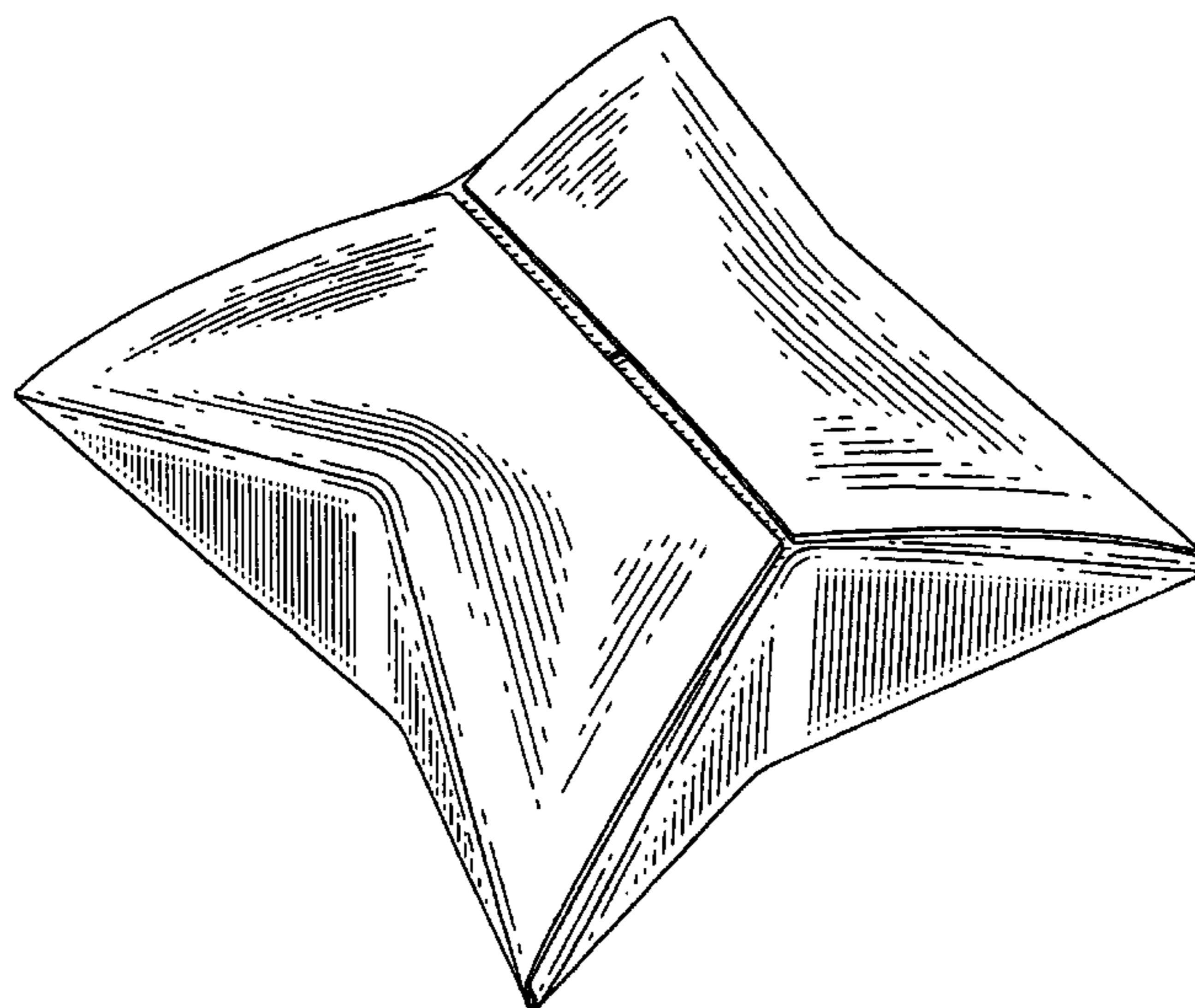
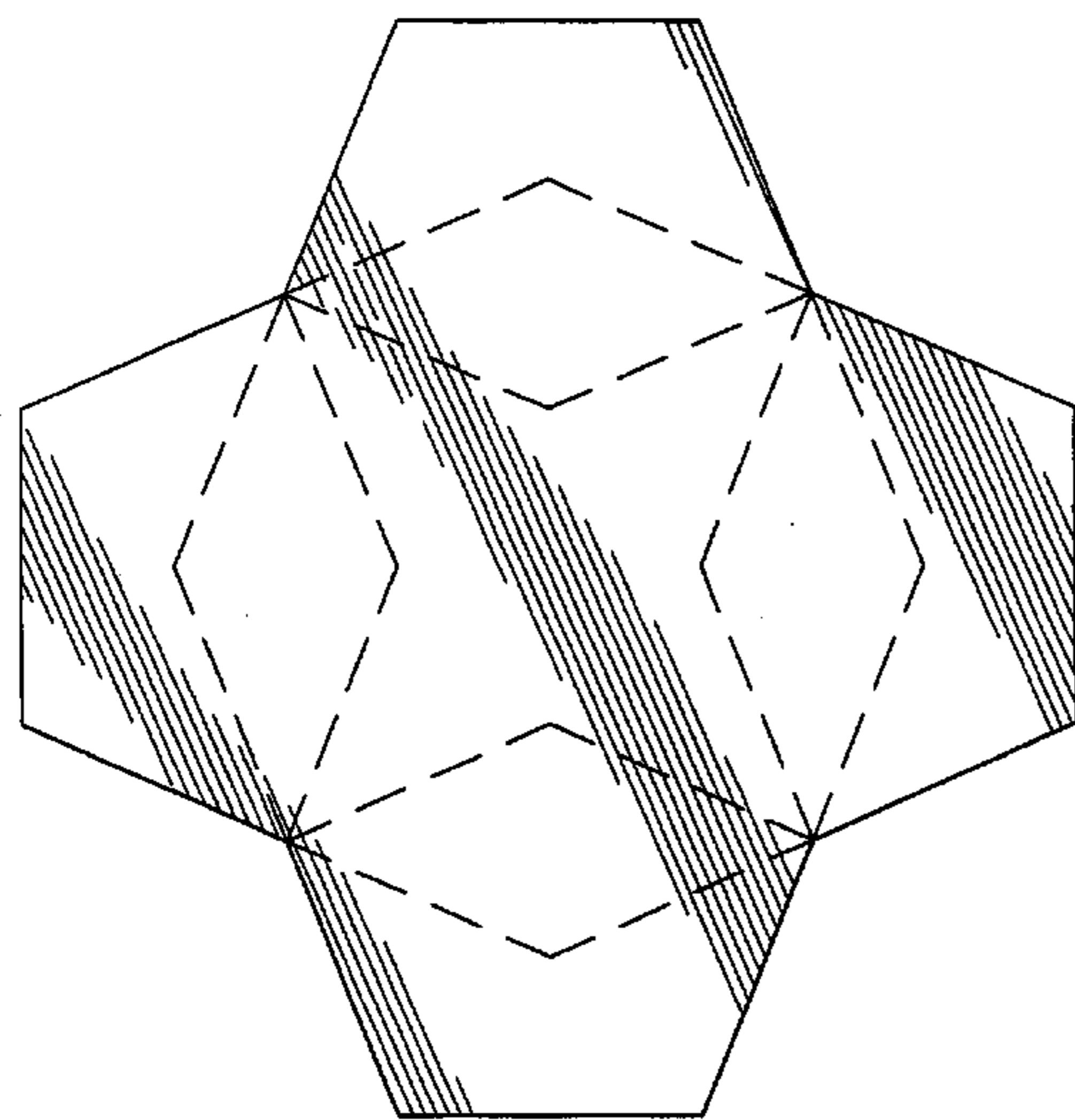

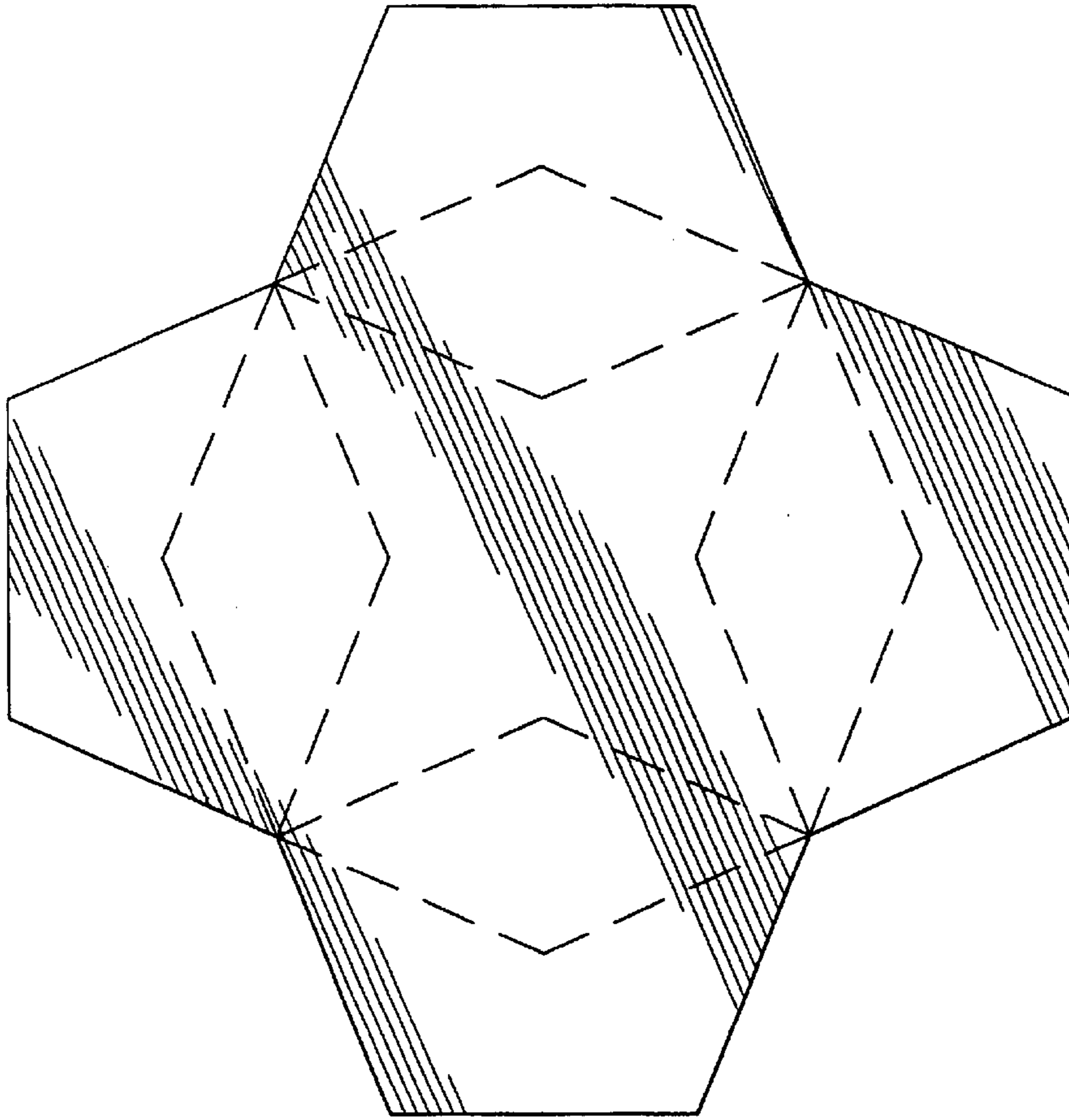

Fig. 1



Fig 2

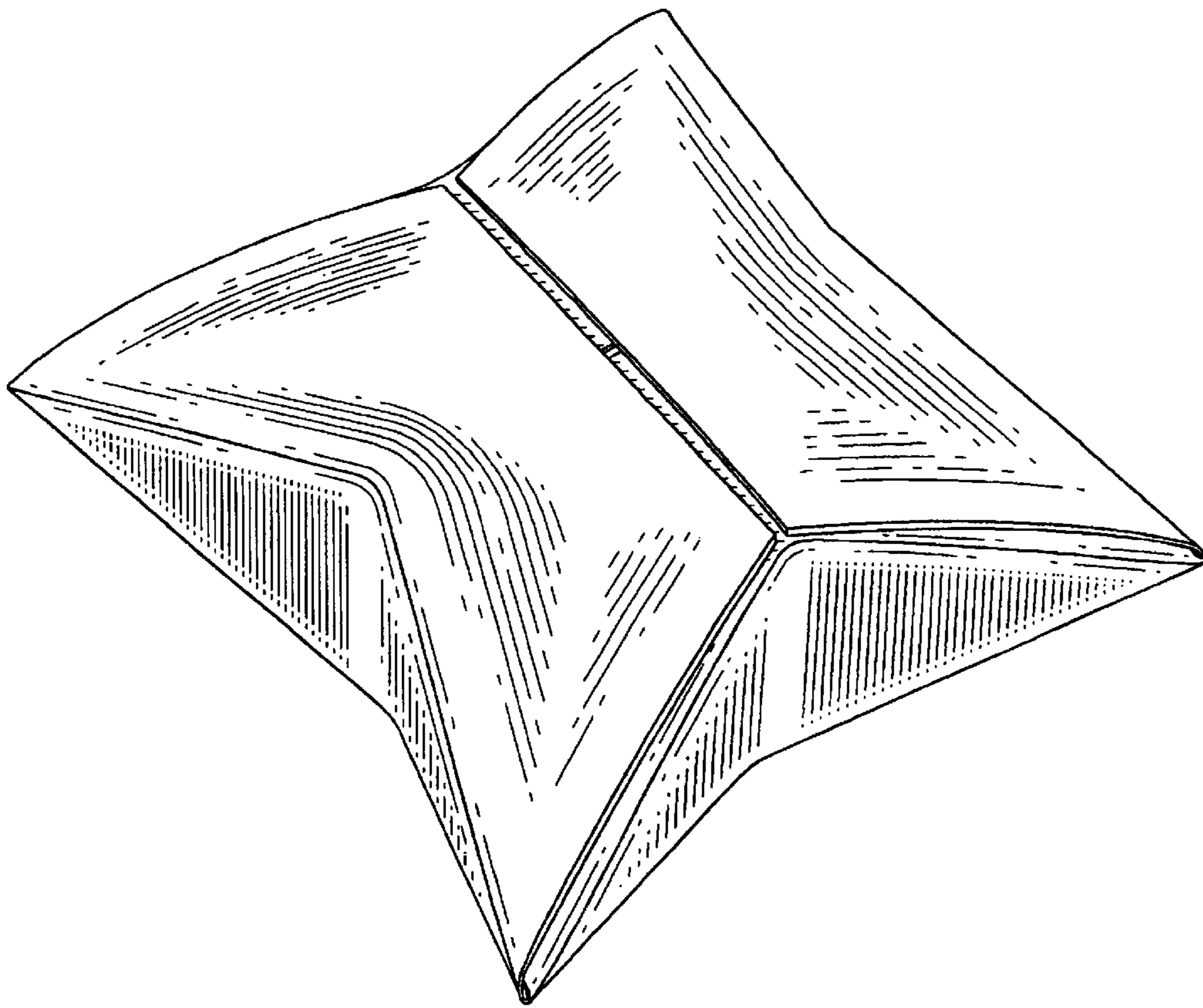

Fig. 3

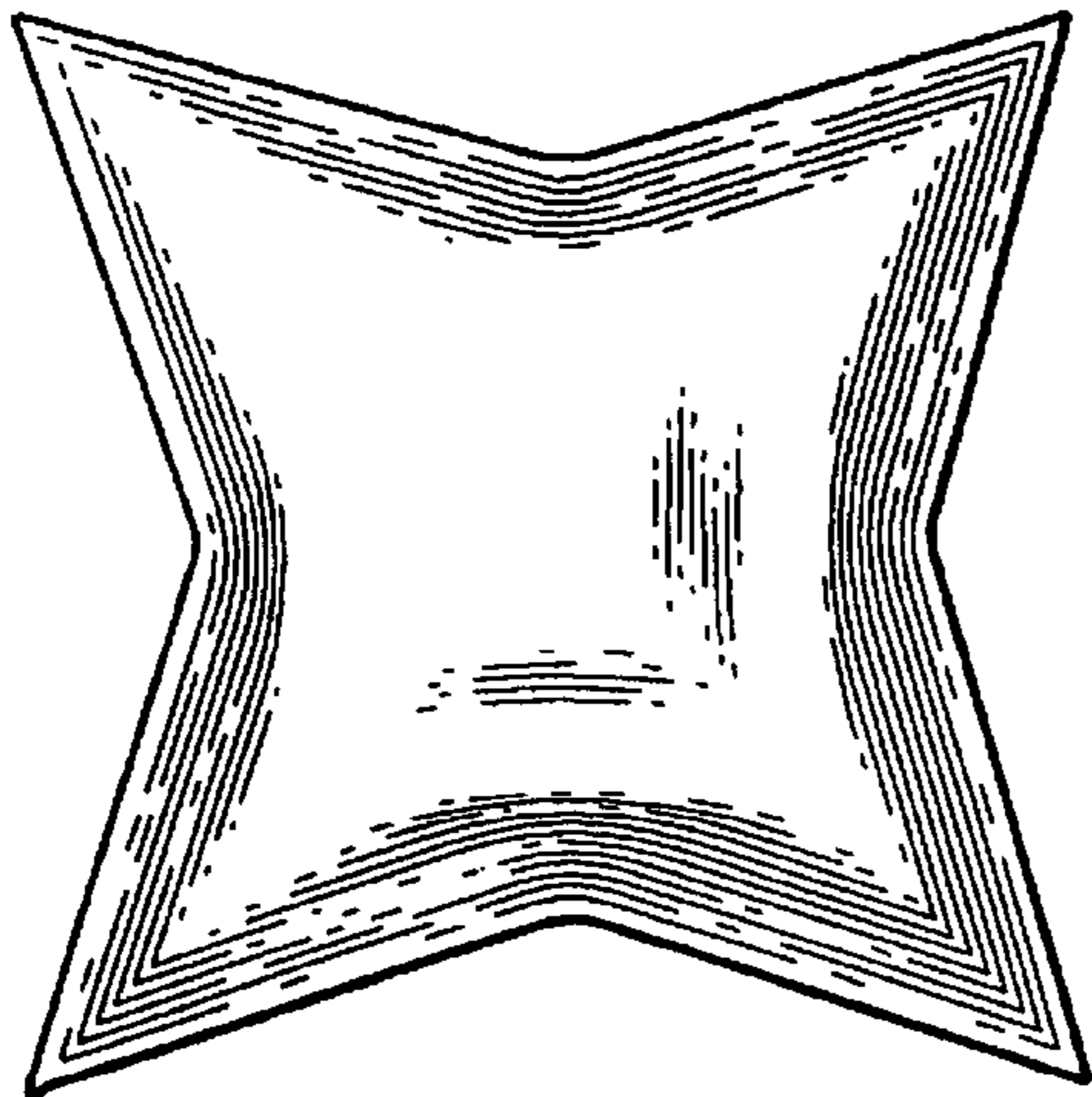

Fig. 4

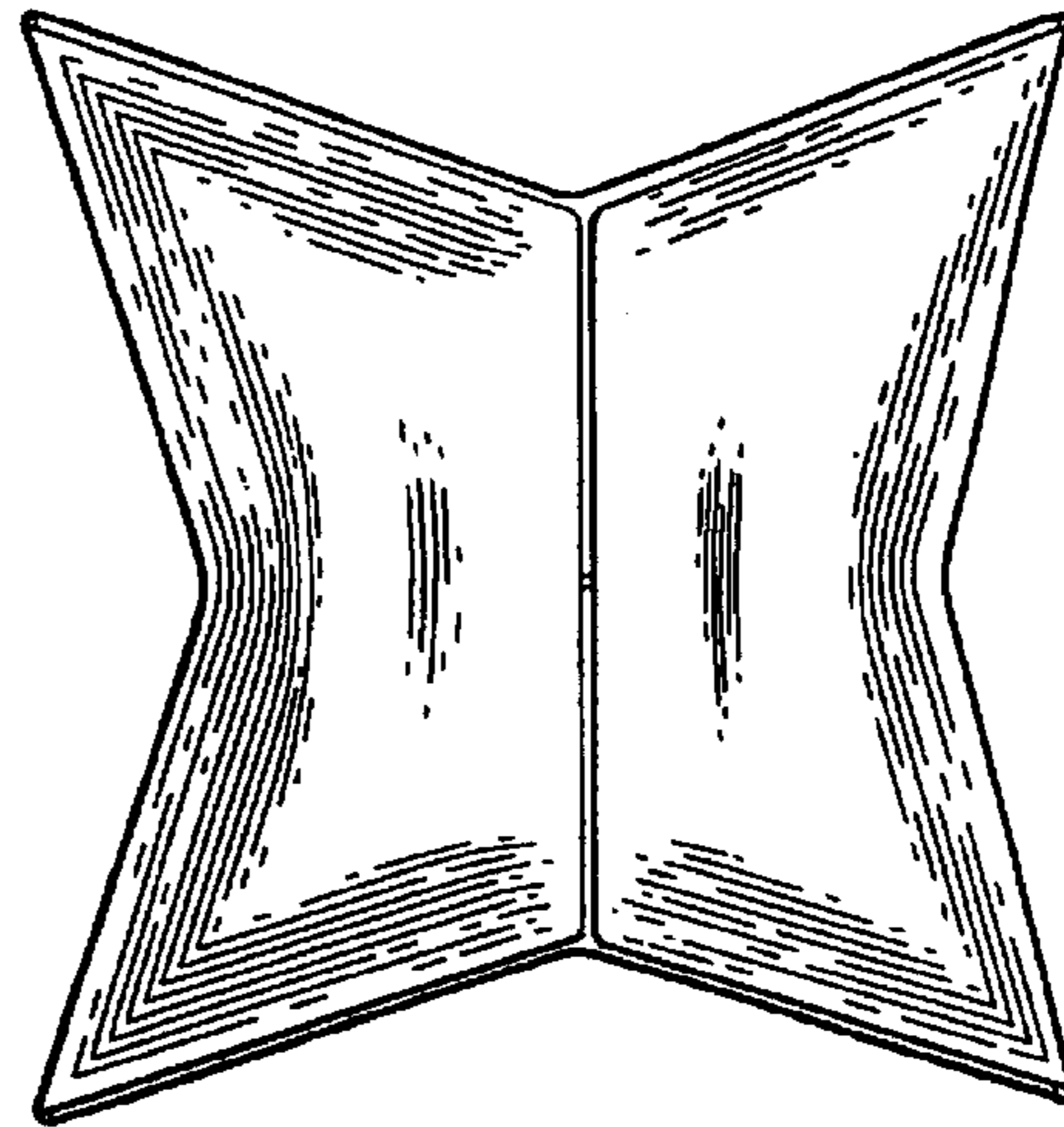

Fig. 5

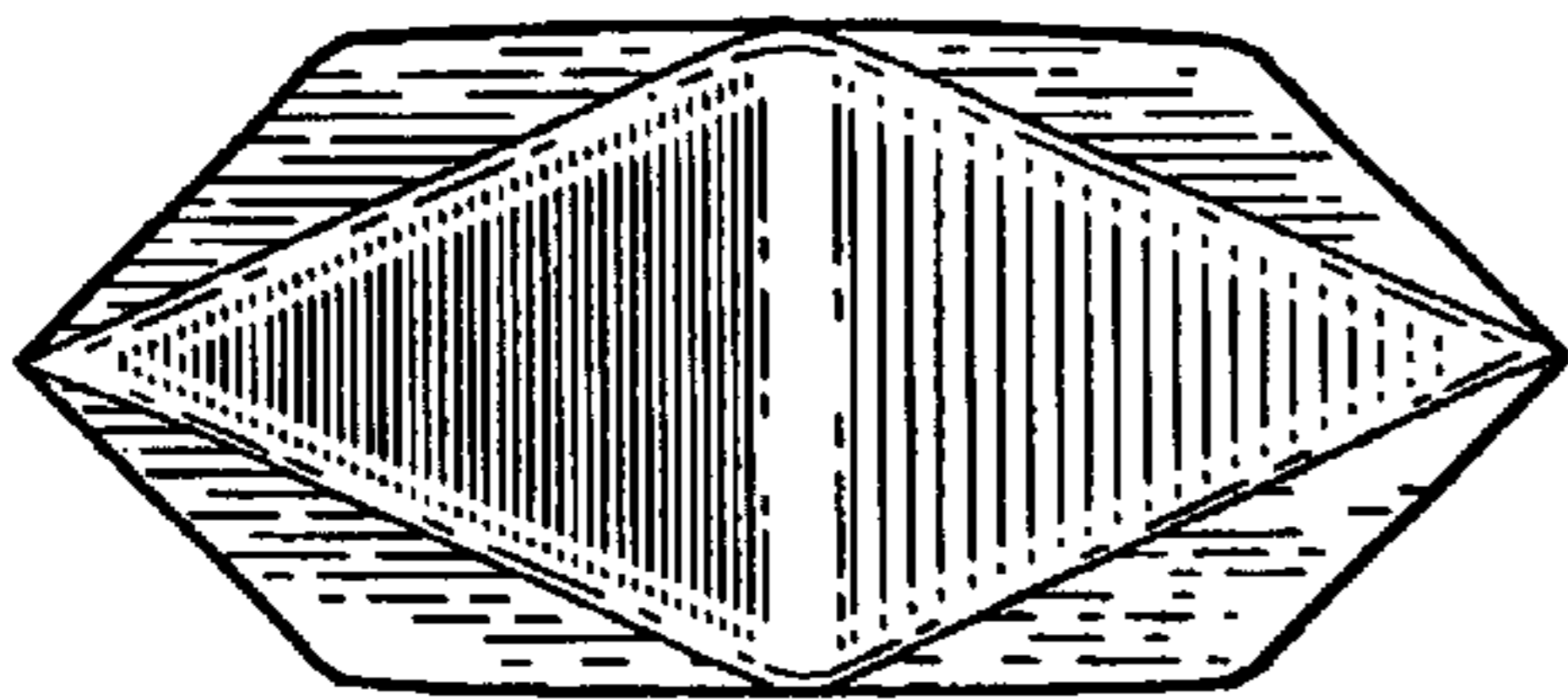

Fig. 6

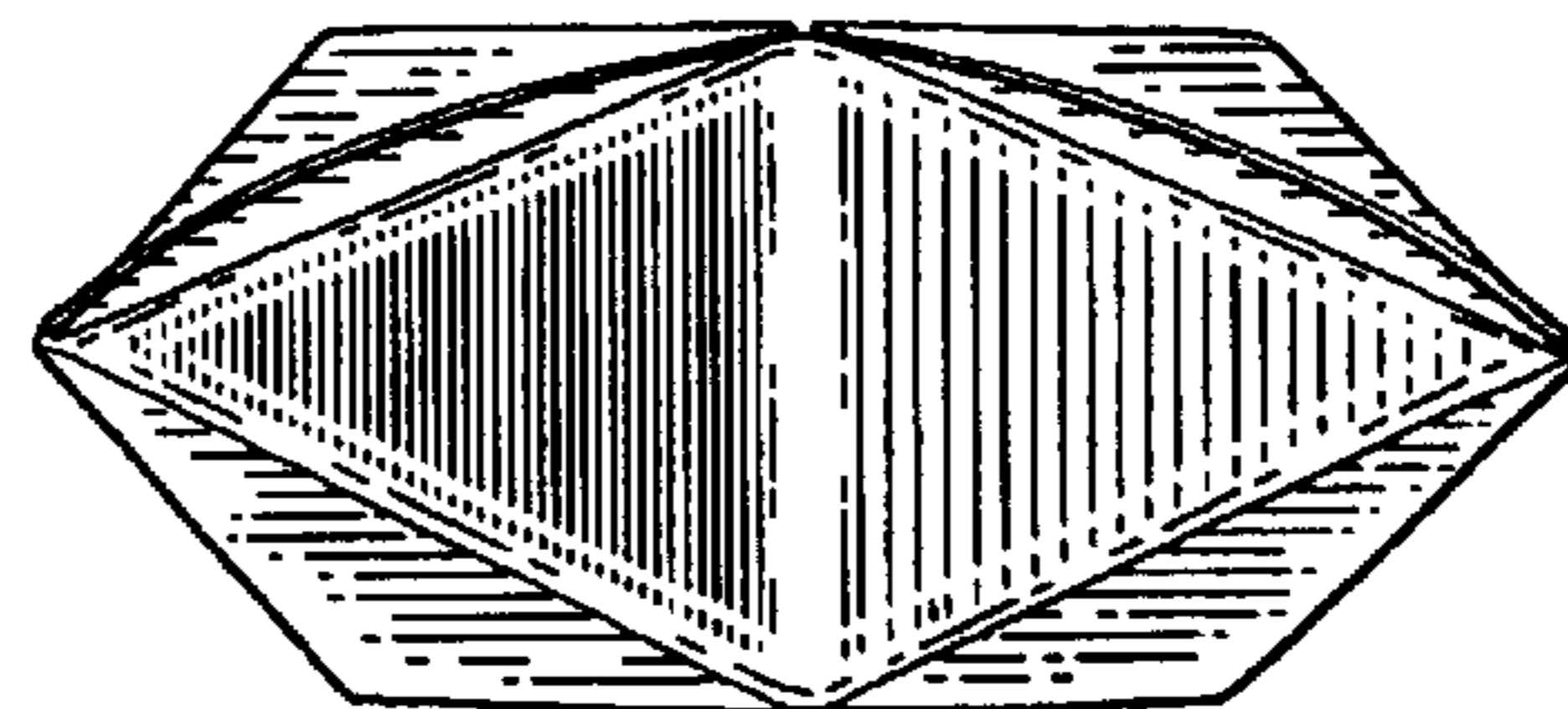

Fig. 7