



US00D527513S

(12) **United States Design Patent**  
**Della Valle**

(10) **Patent No.:** **US D527,513 S**

(45) **Date of Patent:** **\*\* Sep. 5, 2006**

(54) **SHOE**

(75) **Inventor:** **Andrea Della Valle**, Sant'Elpidio a Mare (IT)

(73) **Assignee:** **TOD'S S.p.A.**, Sant'Elpidio a Mare (IT)

(\*\*) **Term:** **14 Years**

(21) **Appl. No.:** **29/227,900**

(22) **Filed:** **Apr. 18, 2005**

(30) **Foreign Application Priority Data**

Oct. 18, 2004 (EM) ..... 000243621

(51) **LOC (8) Cl.** ..... **02-04**

(52) **U.S. Cl.** ..... **D2/919**

(58) **Field of Classification Search** ..... D2/919,  
D2/906-908, 923, 941, 946, 969, 972; 36/45,  
36/113-127

See application file for complete search history.

(56) **References Cited**

**U.S. PATENT DOCUMENTS**

1,525,848 A \* 2/1925 Bonaventure ..... 36/8.3  
D133,819 S \* 9/1942 Harris ..... D2/939  
D206,222 S \* 11/1966 Mostile ..... D2/924

D273,627 S \* 5/1984 Huberman et al. .... D2/941  
D388,592 S \* 1/1998 Minden ..... D2/919  
D426,052 S \* 6/2000 Bray et al. .... D2/919  
D448,544 S \* 10/2001 Della Valle ..... D2/954

**OTHER PUBLICATIONS**

“Steppers by Berkshire” Footwear News. Jun. 2001. Fairchild Publications. vol. 57 p. 19.\*

\* cited by examiner

*Primary Examiner*—Stella Reid

*Assistant Examiner*—Rashida C. McCoy

(74) *Attorney, Agent, or Firm*—Sughrue Mion, PLLC

(57) **CLAIM**

The ornamental design for a shoe, as shown.

**DESCRIPTION**

FIG. 1 is a perspective view of the top, front and left side of a shoe showing my design;

FIG. 2 is a front elevational view thereof;

FIG. 3 is a rear elevational view thereof;

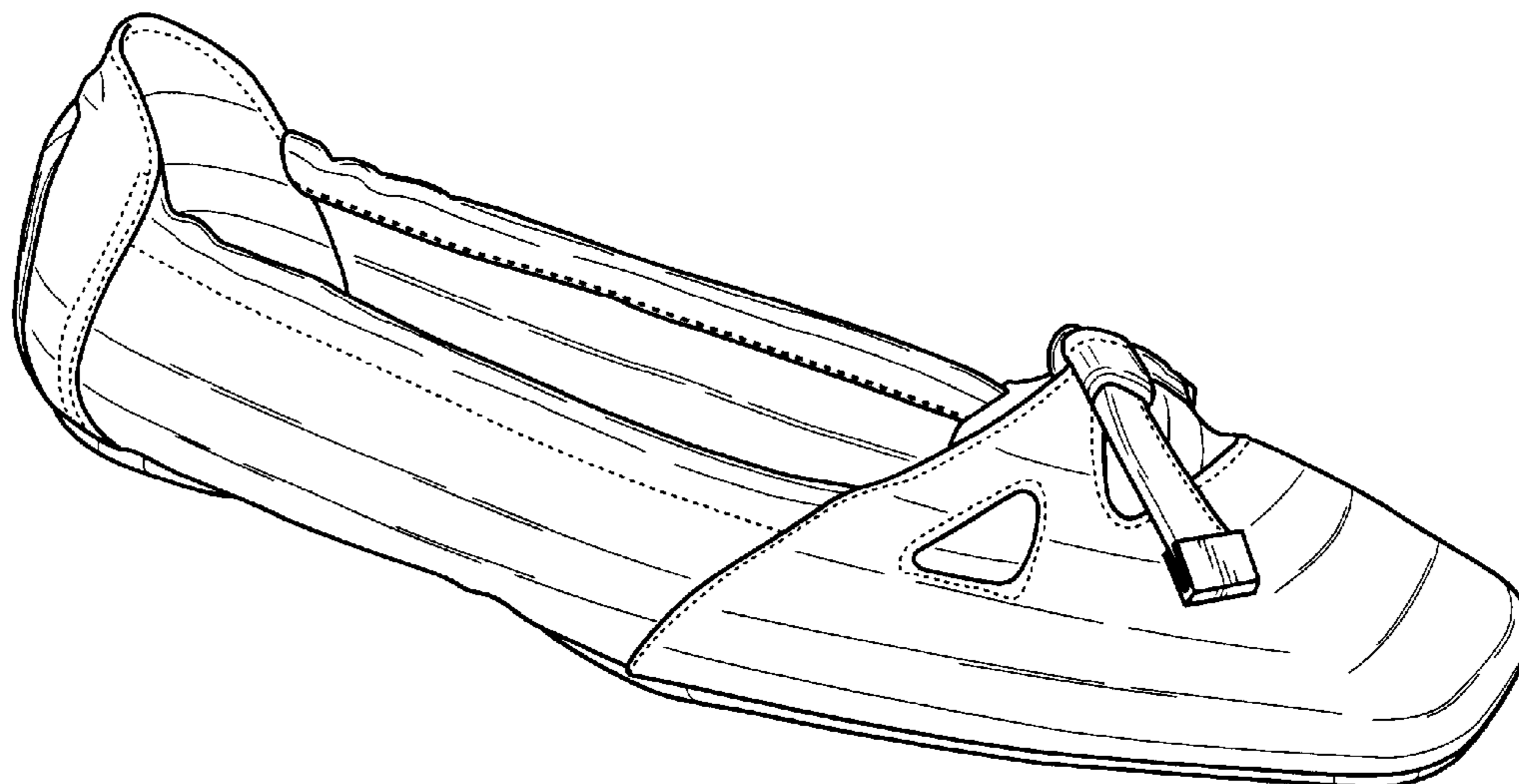
FIG. 4 is a right side elevational view thereof;

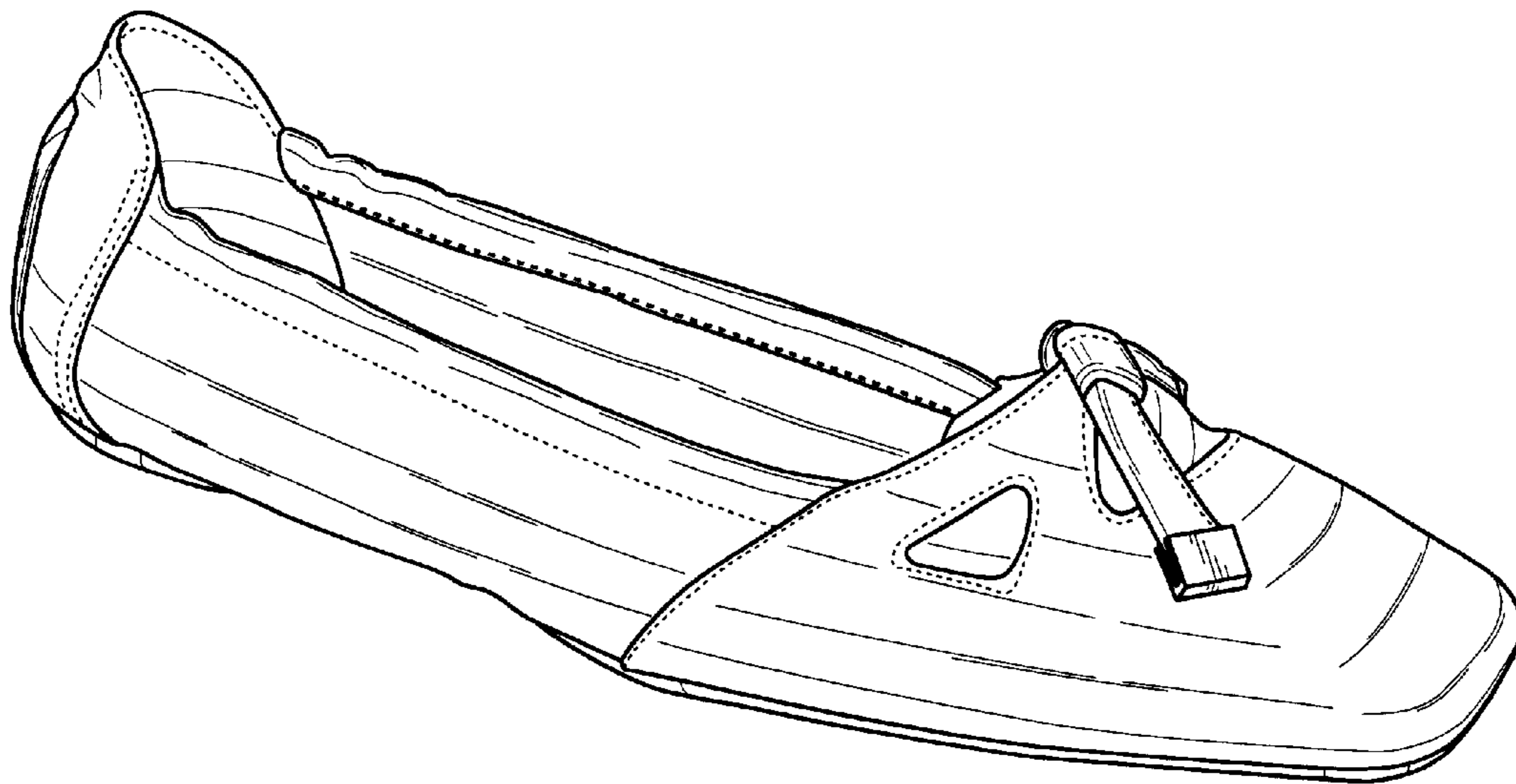
FIG. 5 is a left side elevational view thereof;

FIG. 6 is a top plan view thereof; and,

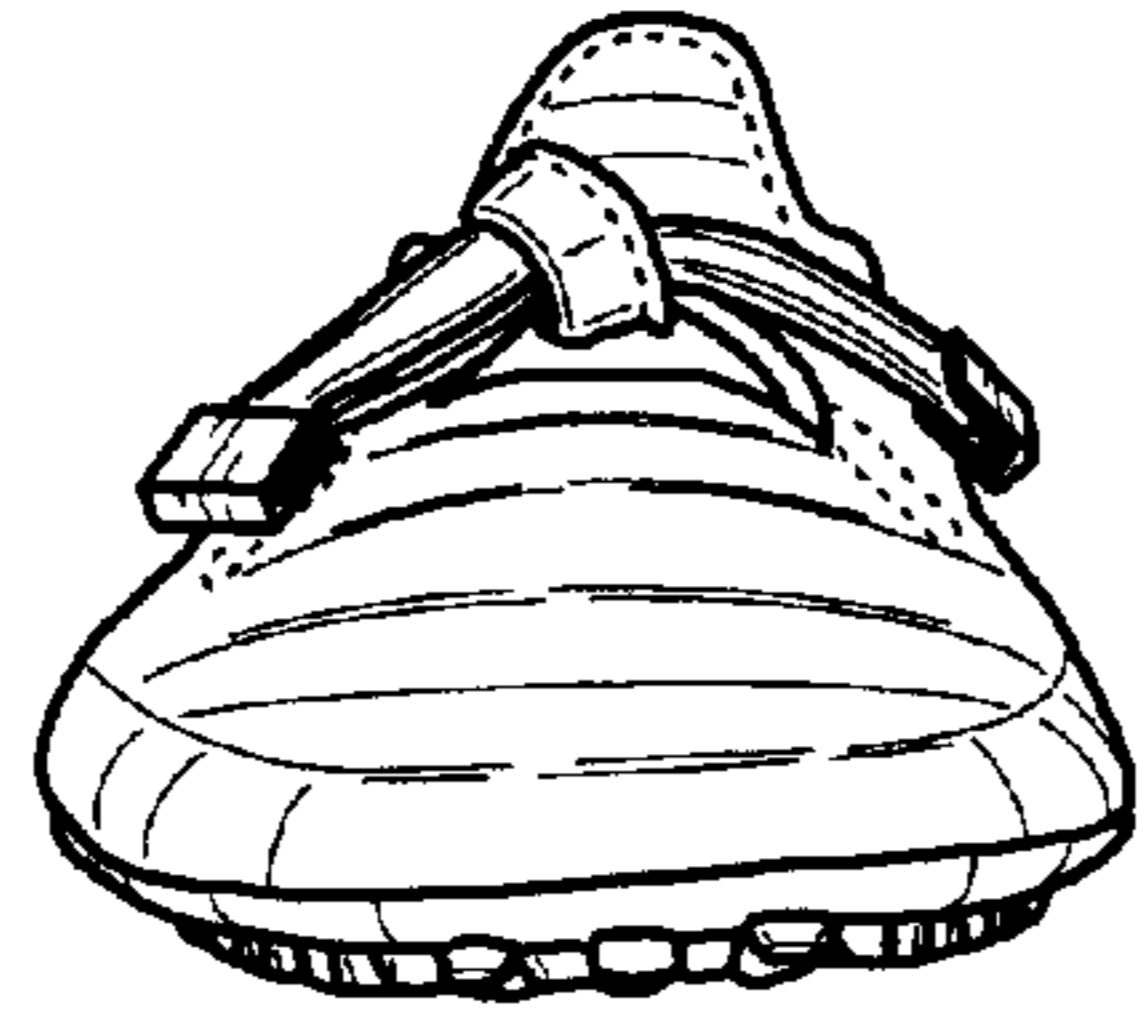
FIG. 7 is a bottom plan view thereof.

**1 Claim, 4 Drawing Sheets**

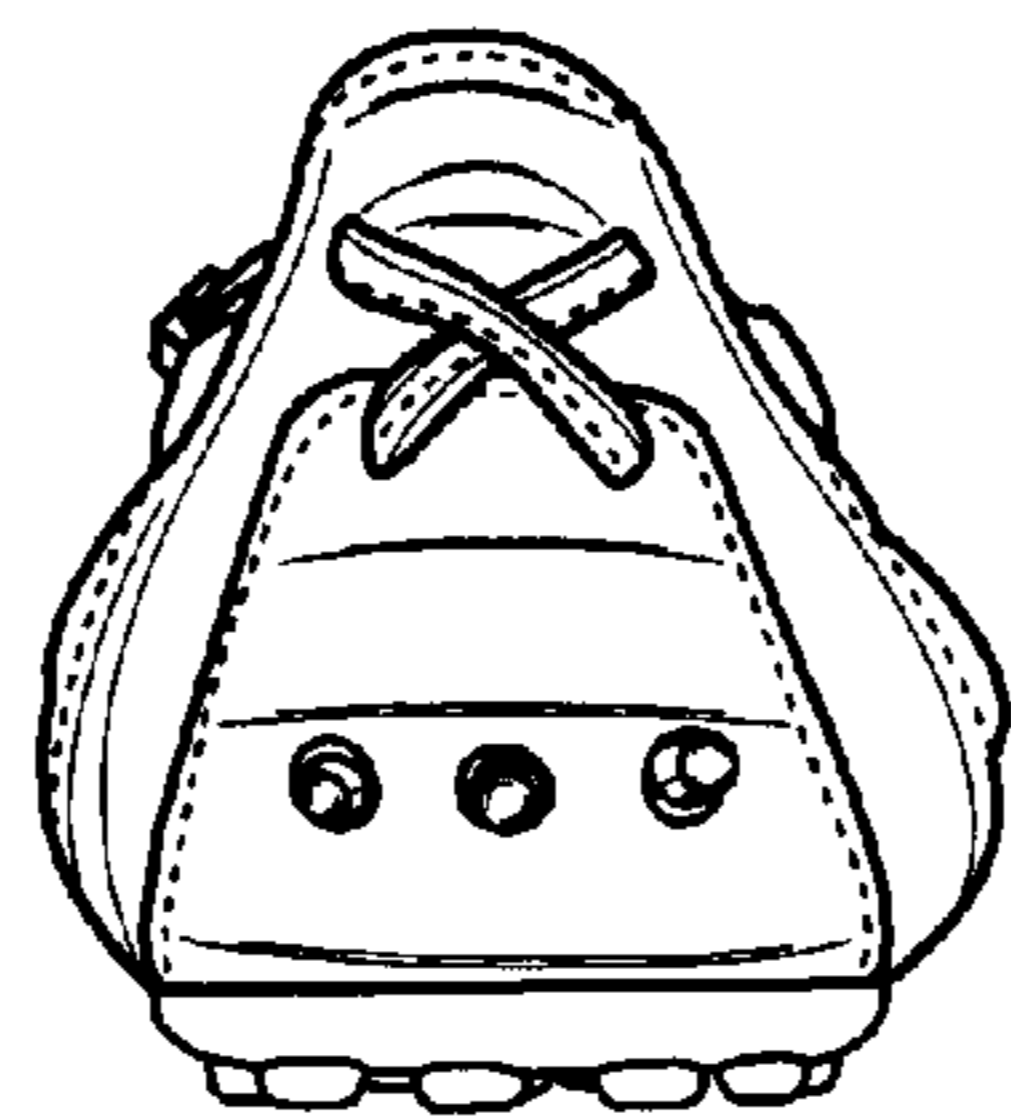




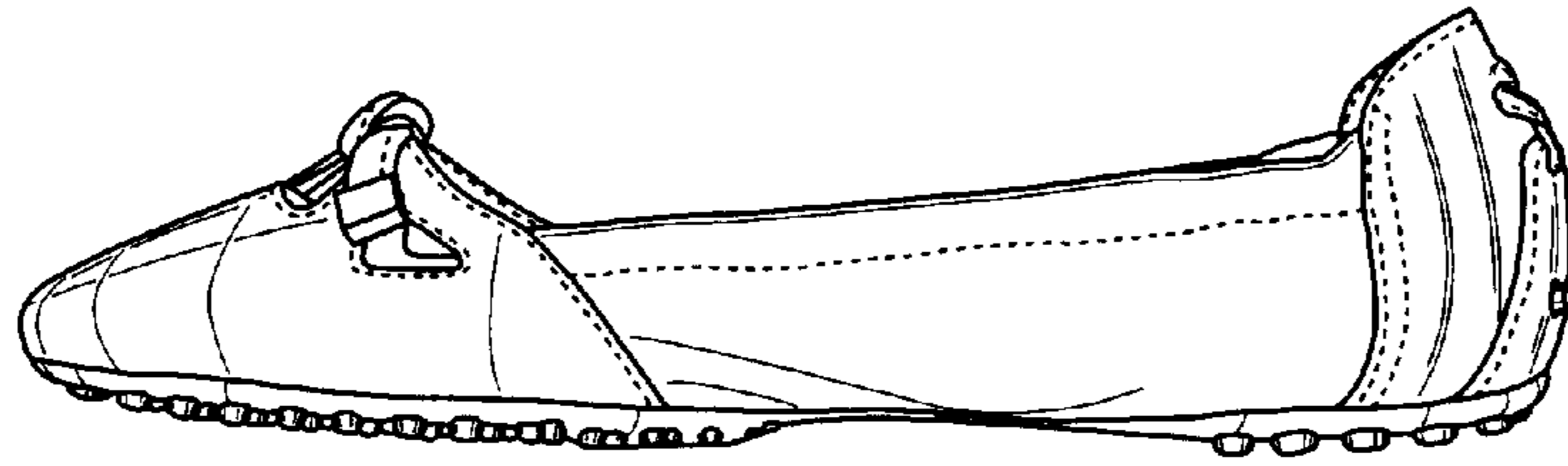
*Fig. 1*



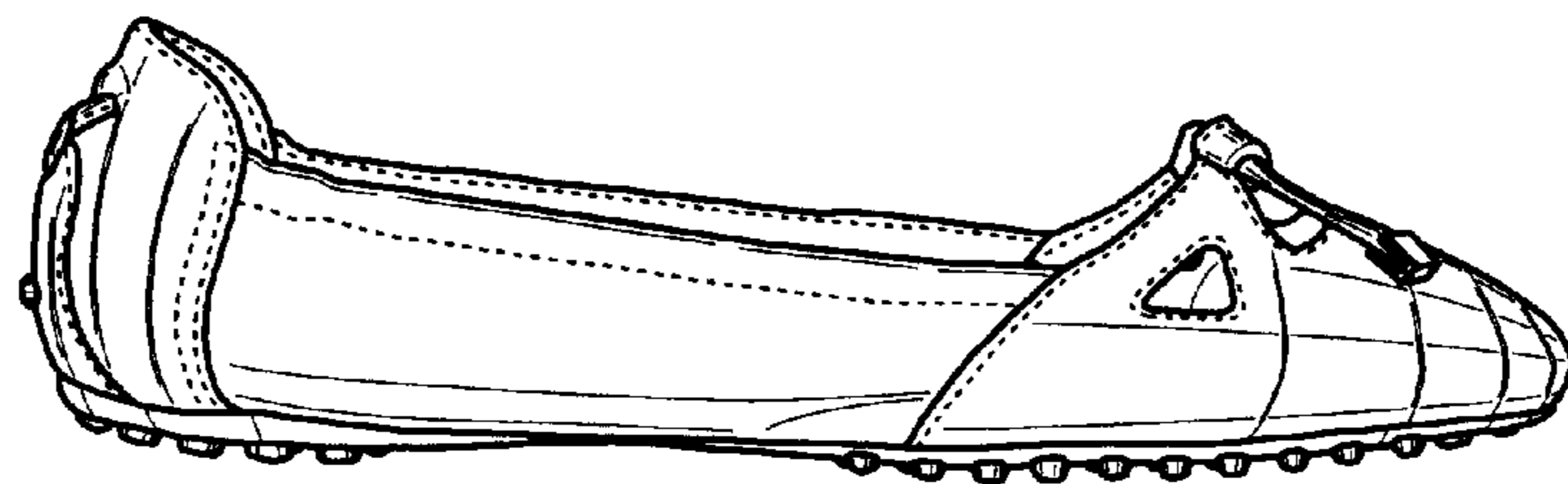
*Fig. 2*



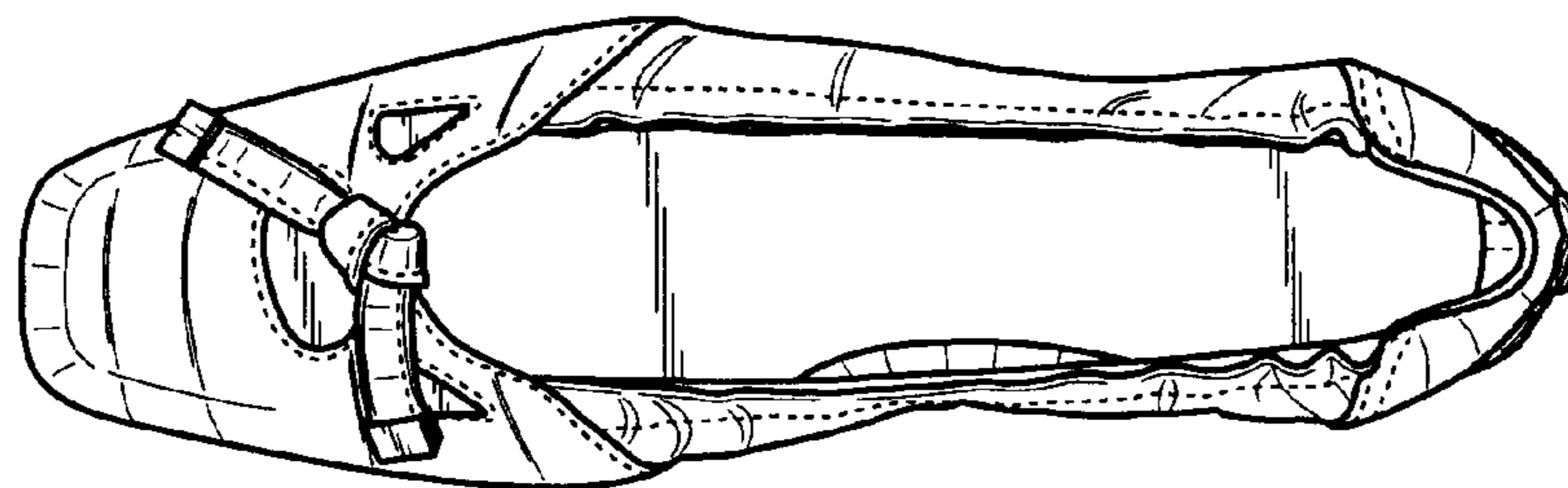
*Fig. 3*



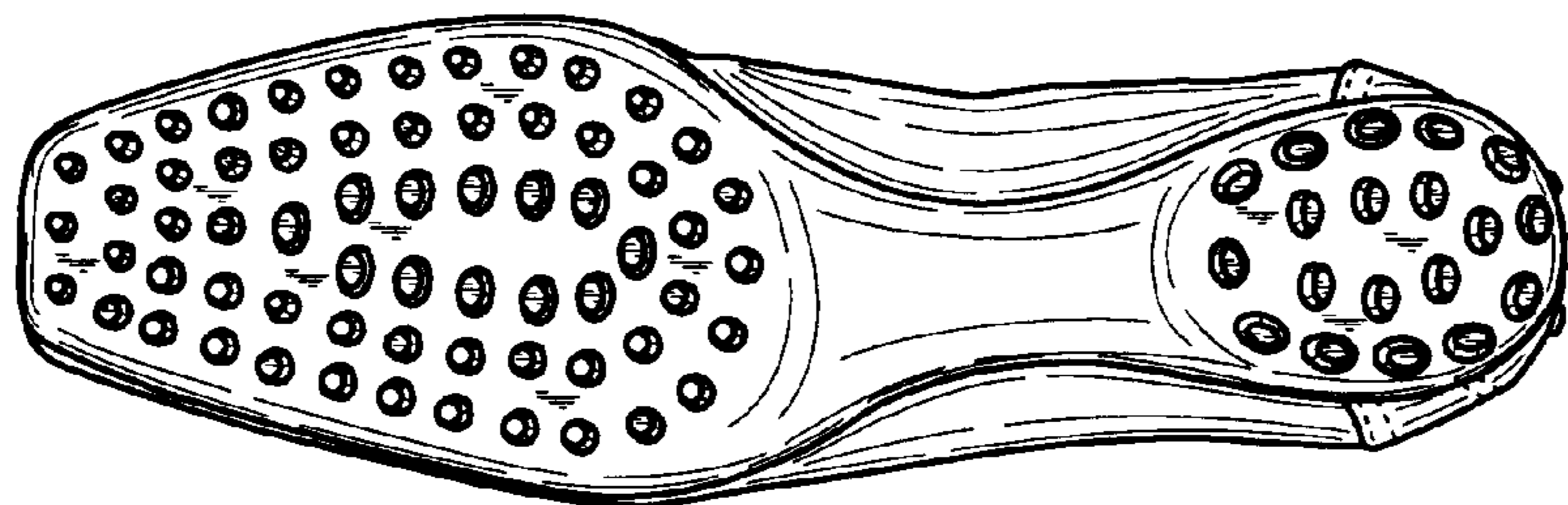
*Fig. 4*



*Fig. 5*



*Fig. 6*



*Fig. 7*