



US00D527469S

(12) **United States Design Patent** (10) **Patent No.:** **US D527,469 S**  
**Ellsley** (45) **Date of Patent:** **\*\* Aug. 29, 2006**

(54) **CROWN MOLDING**

(75) Inventor: **Beverly Ellsley**, Westport, CT (US)

(73) Assignee: **The Enkeboll Company**, Carson, CA (US)

(\*\*) Term: **14 Years**

(21) Appl. No.: **29/226,513**

(22) Filed: **Mar. 30, 2005**

(51) **LOC (8) Cl.** ..... **25-01**

(52) **U.S. Cl.** ..... **D25/148**

(58) **Field of Classification Search** ..... D25/136,  
D25/55, 145, 148, 135, 126, 151; 52/273,  
52/255, 290, 316, 287.1, 2.21, 301, 302.5;  
256/1; 428/15, 28, 29, 542.2, 542.8; D6/493  
See application file for complete search history.

(56) **References Cited**

**U.S. PATENT DOCUMENTS**

D11,326 S	*	8/1879	Berger	.....	D25/145
281,679 A	*	7/1883	Fechteler	.....	52/316
D204,242 S	*	4/1966	Thompson	.....	D25/148
D208,974 S	*	10/1967	Stone	.....	D25/148
5,199,237 A	*	4/1993	Juntunen	.....	52/287.1

**OTHER PUBLICATIONS**

Enkeboll Designs; Catalog; 2004; "ONL-AM1 Onlay Acanthus Medallion Small, ONL-AM2 Onlay Acanthus Medallion Medium, ONL-AM3 Onlay Acanthus Medallion Large"; pp. 8.3.

Enkeboll Designs; Catalog; 2004; "ONL-FM2 Onlay Floral Medallion Medium"; pp. 8.6.

Enkeboll Designs; Catalog; 2004; "ONL-SM2 Onlay Shell Medallion Medium, ONL-SM3 Onlay Shell Medallion Large"; pp. 8.12.

Enkeboll Designs; Catalog; 2004; "ONL-CM2 Onlay Circular Medallion Medium"; pp. 8.16.

\* cited by examiner

*Primary Examiner*—Doris Clark

(74) *Attorney, Agent, or Firm*—Stetina Brunda Garred & Brucker

(57) **CLAIM**

The ornamental design for a crown molding, as shown and described.

**DESCRIPTION**

FIG. 1 is a top plan view of the crown molding of the present invention showing my new design;

FIG. 2 is a left side elevational view thereof;

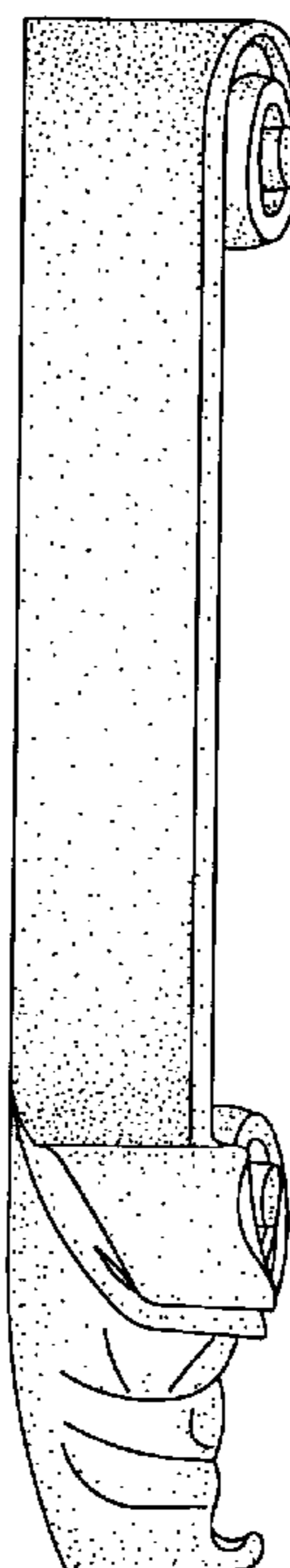
FIG. 3 is a front elevational view thereof;

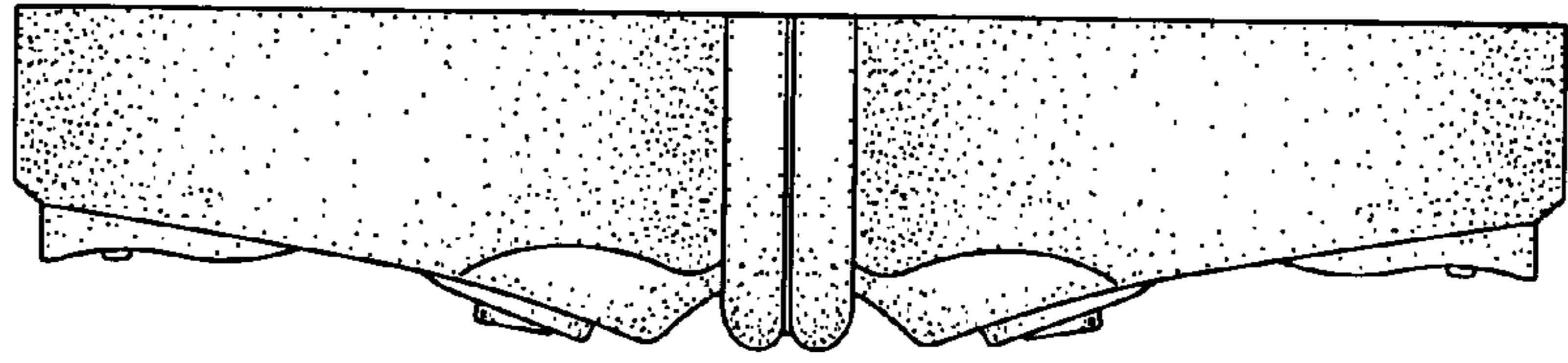
FIG. 4 is a bottom plan view thereof;

FIG. 5 is a right side elevational view thereof; and,

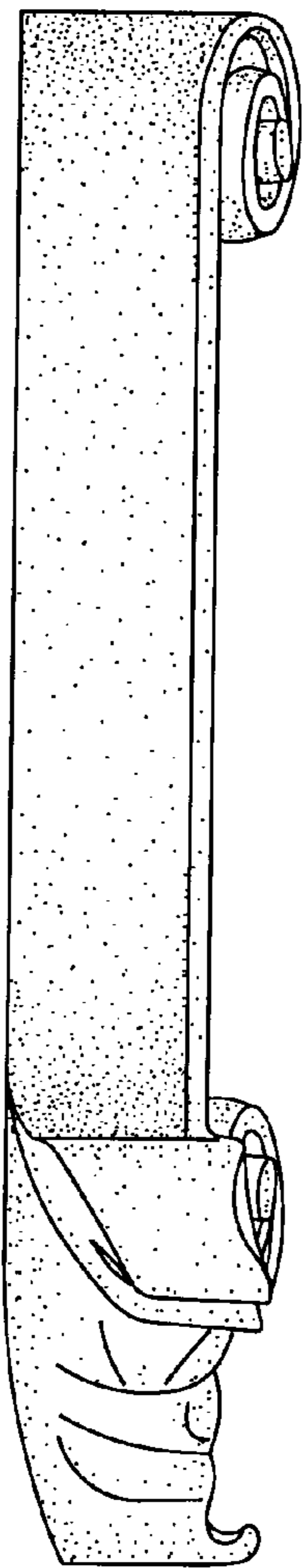
FIG. 6 is a rear elevational view thereof.

**1 Claim, 2 Drawing Sheets**

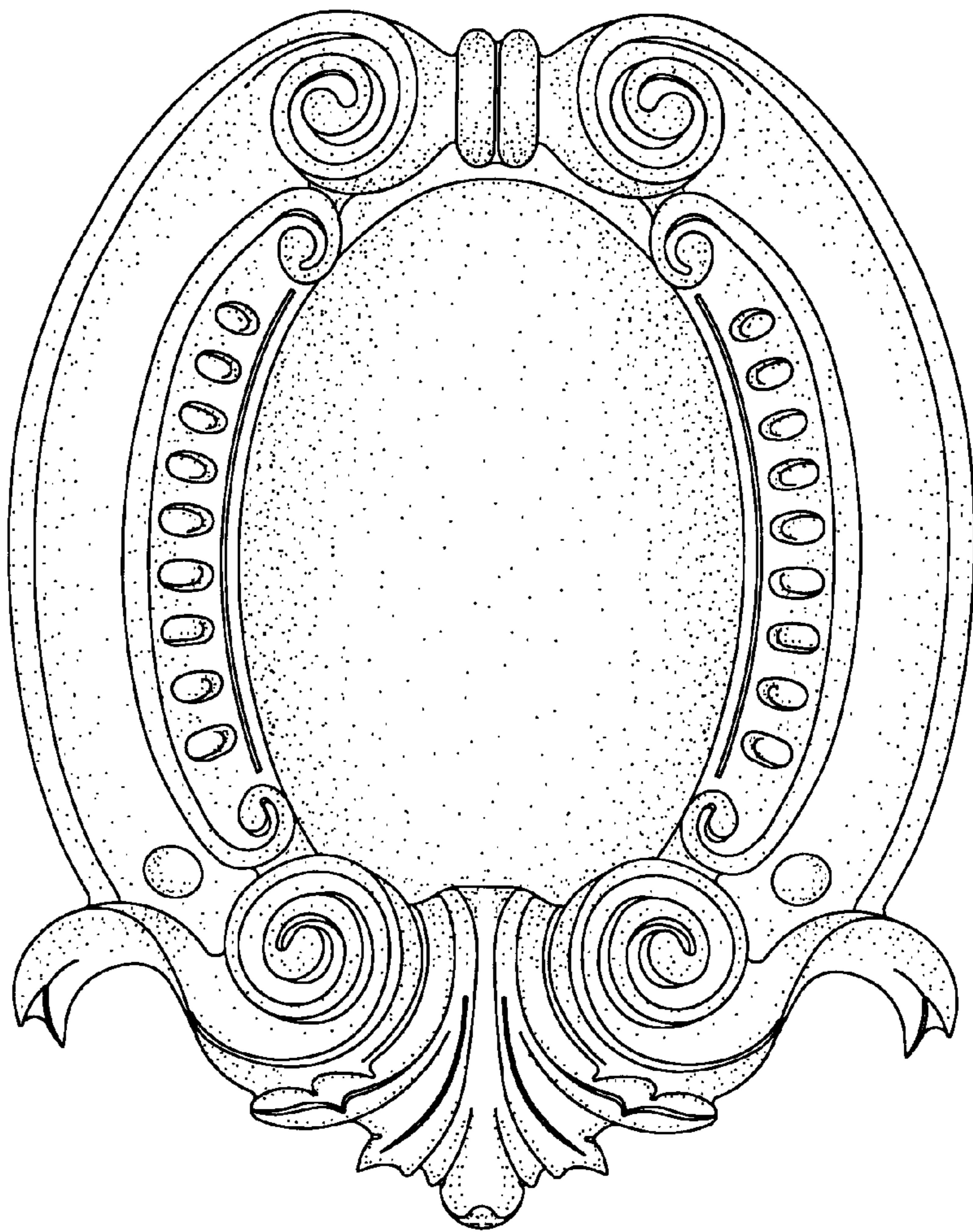




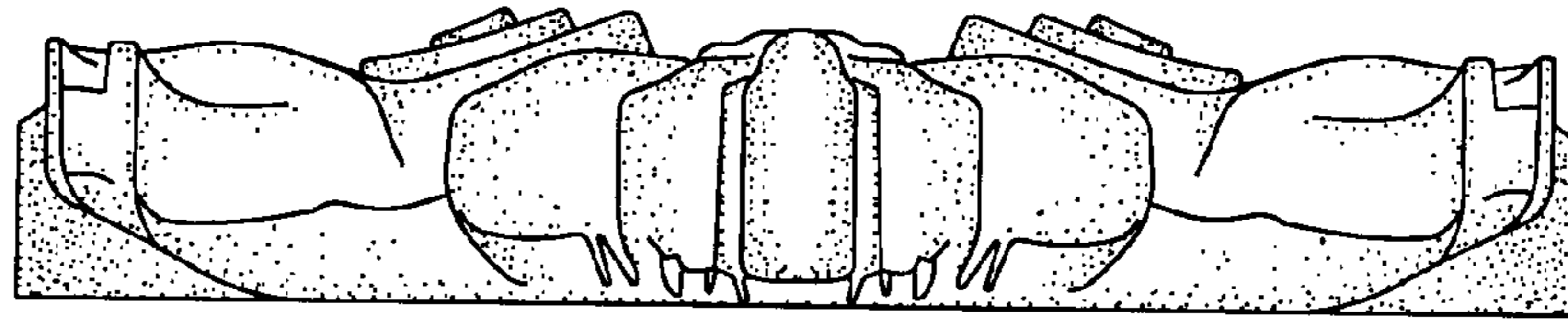
*Fig. 1*



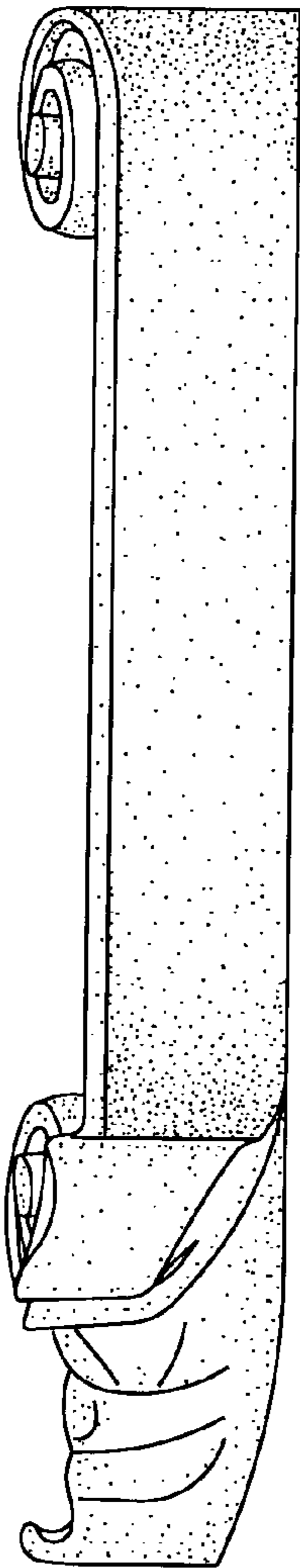
*Fig. 2*



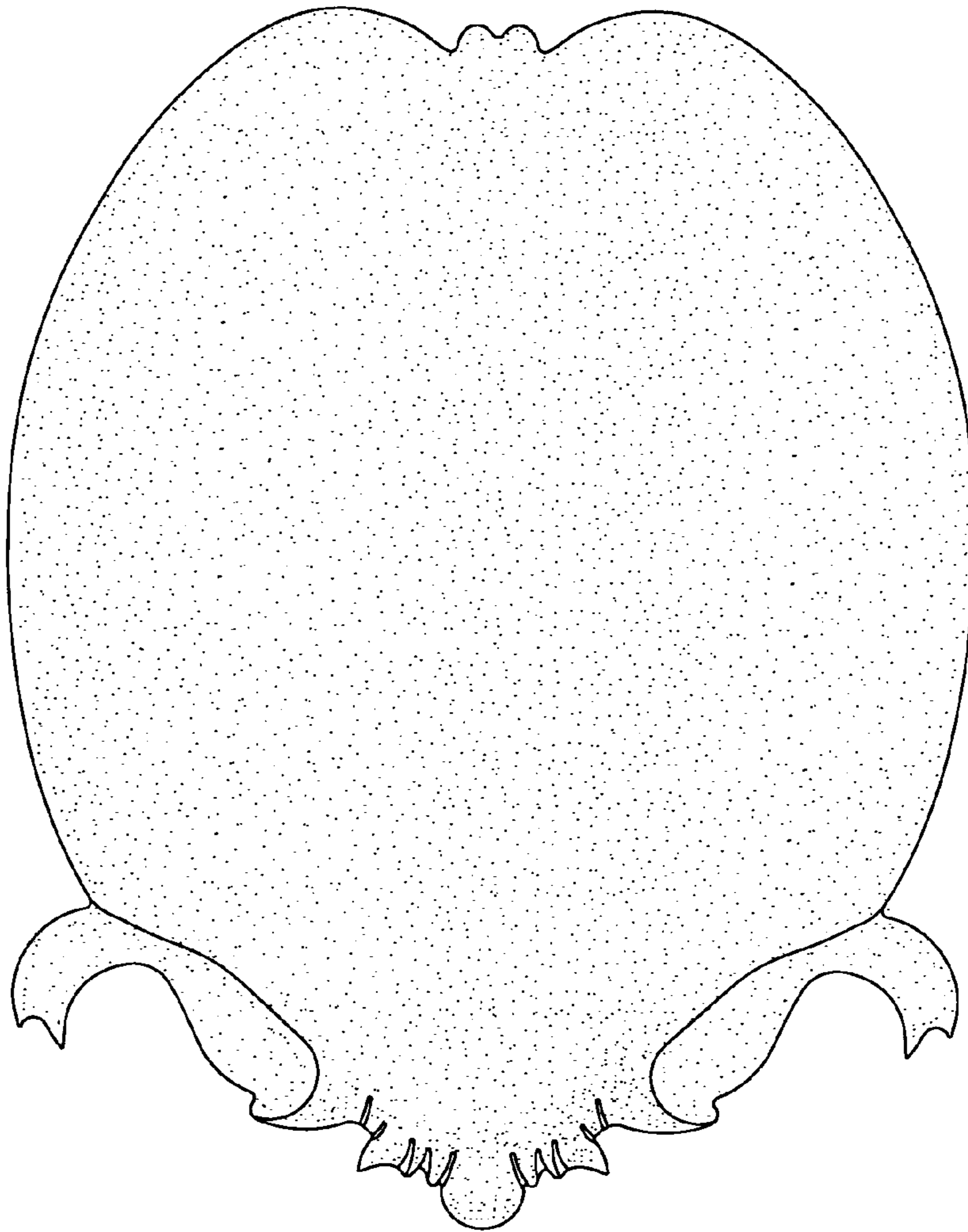
*Fig. 3*



*Fig. 4*



*Fig. 5*



*Fig. 6*