



US00D527446S

(12) **United States Design Patent**
Bhate

(10) **Patent No.:** **US D527,446 S**

(45) **Date of Patent:** **** Aug. 29, 2006**

(54) **SHOWER ENCLOSURE AND BASE**

D498,829 S * 11/2004 Helmsie et al. D23/283

(75) Inventor: **Nikhil V. Bhate**, Newark, DE (US)

* cited by examiner

(73) Assignee: **American Shower & Bath Corporation**, Moorestown, NJ (US)

Primary Examiner—Robert A. Delehanty
(74) *Attorney, Agent, or Firm*—Nirav D. Parikh; Lloyd D. Doigan

(**) Term: **14 Years**

(57) **CLAIM**

(21) Appl. No.: **29/221,980**

An ornamental design for a shower enclosure and base, as shown and described.

(22) Filed: **Jan. 25, 2005**

DESCRIPTION

(51) **LOC (8) Cl.** **23-02**

(52) **U.S. Cl.** **D23/283**

(58) **Field of Classification Search** D23/273,
D23/275, 283, 303-304; 4/596-597, 612,
4/614, DIG. 15

See application file for complete search history.

FIG. 1 is a perspective view of a shower enclosure and base showing my new design;
FIG. 2 is a front elevational view thereof;
FIG. 3 is a side view thereof; and,
FIG. 4 is a top plan view of the base thereof.
The broken lines showing of a plumbing drain and shower door and handle are for illustration purposes only and form no part of the claimed design.

(56) **References Cited**

U.S. PATENT DOCUMENTS

D496,439 S * 9/2004 Helmsie et al. D23/283

1 Claim, 4 Drawing Sheets

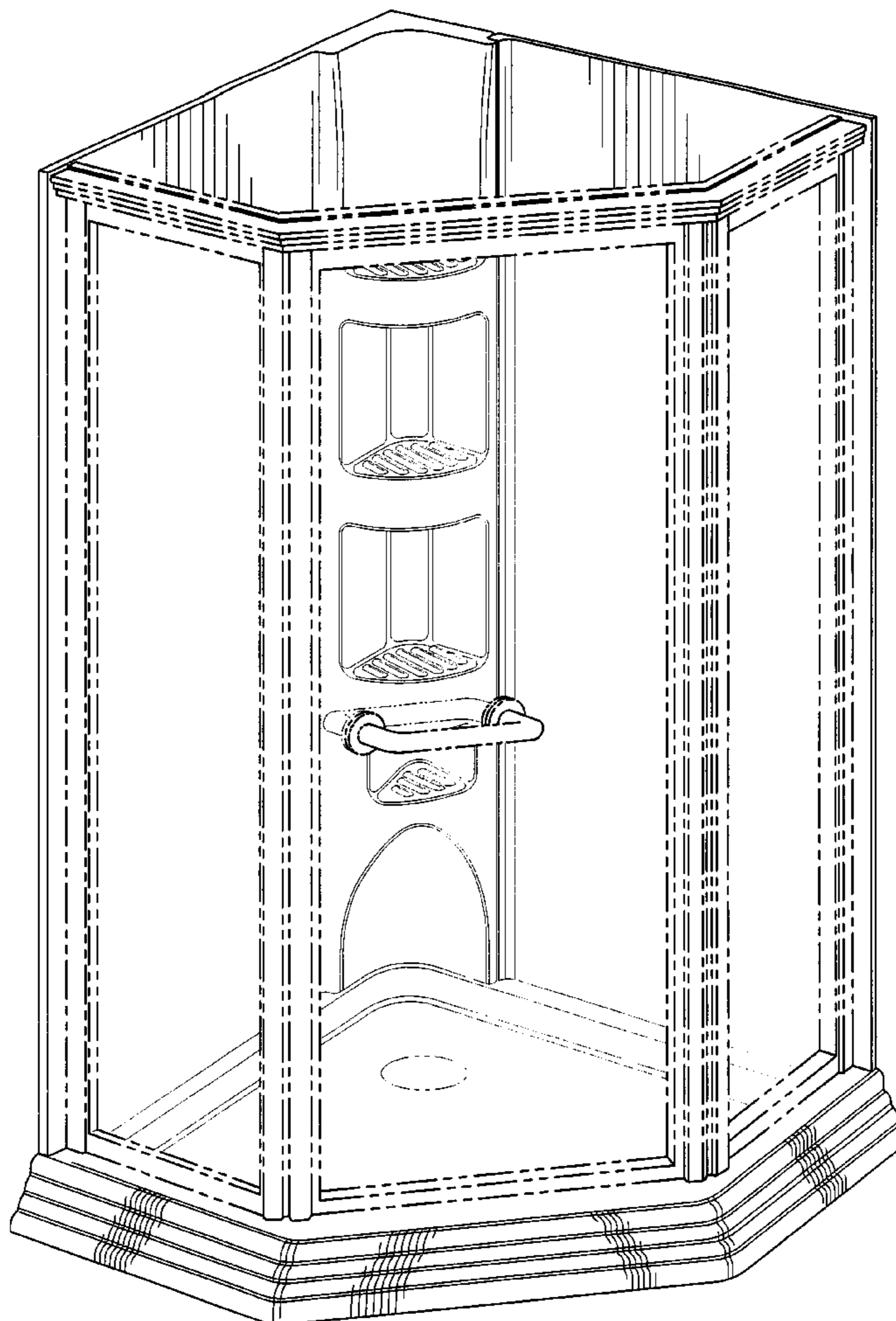

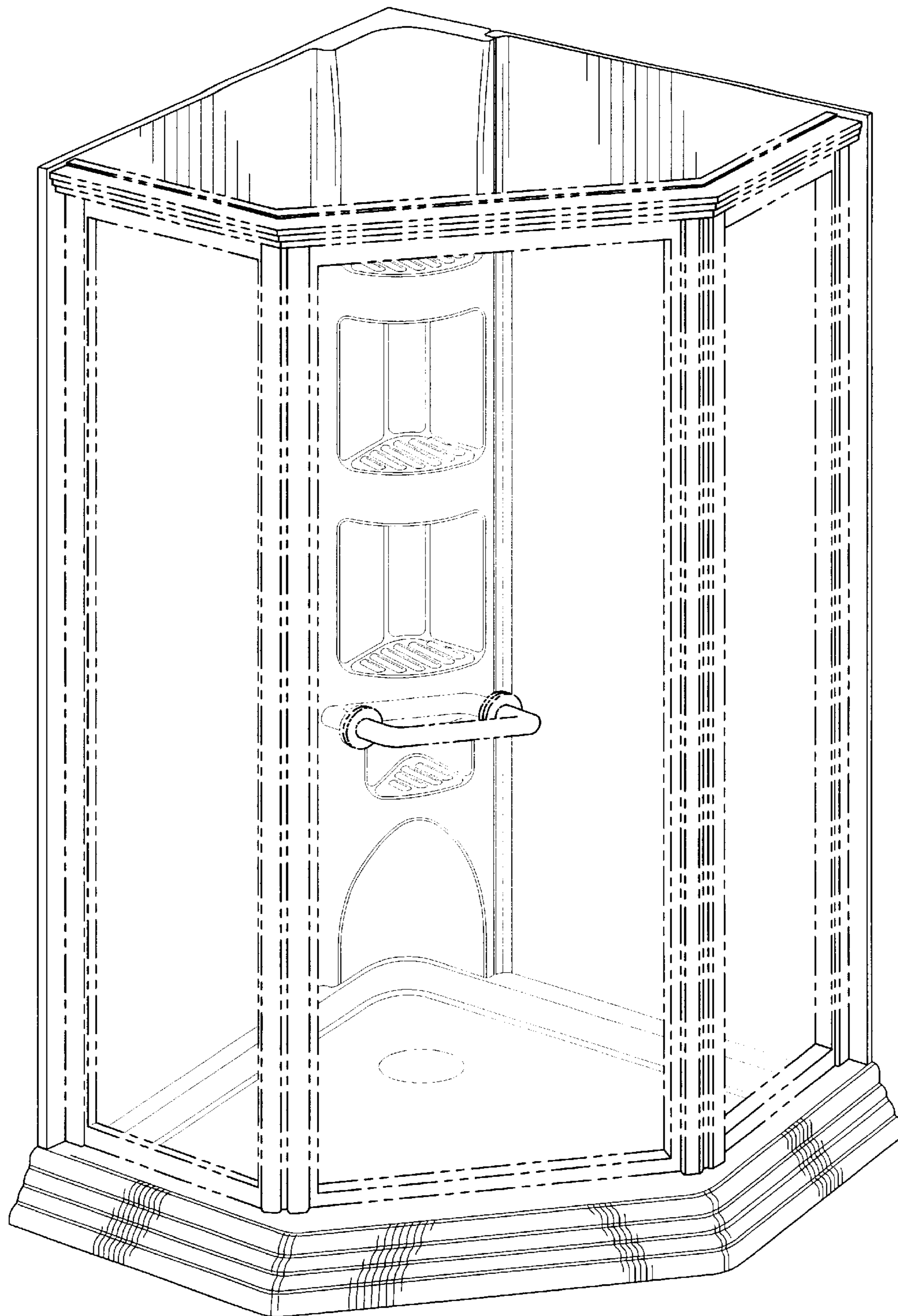

Fig-1

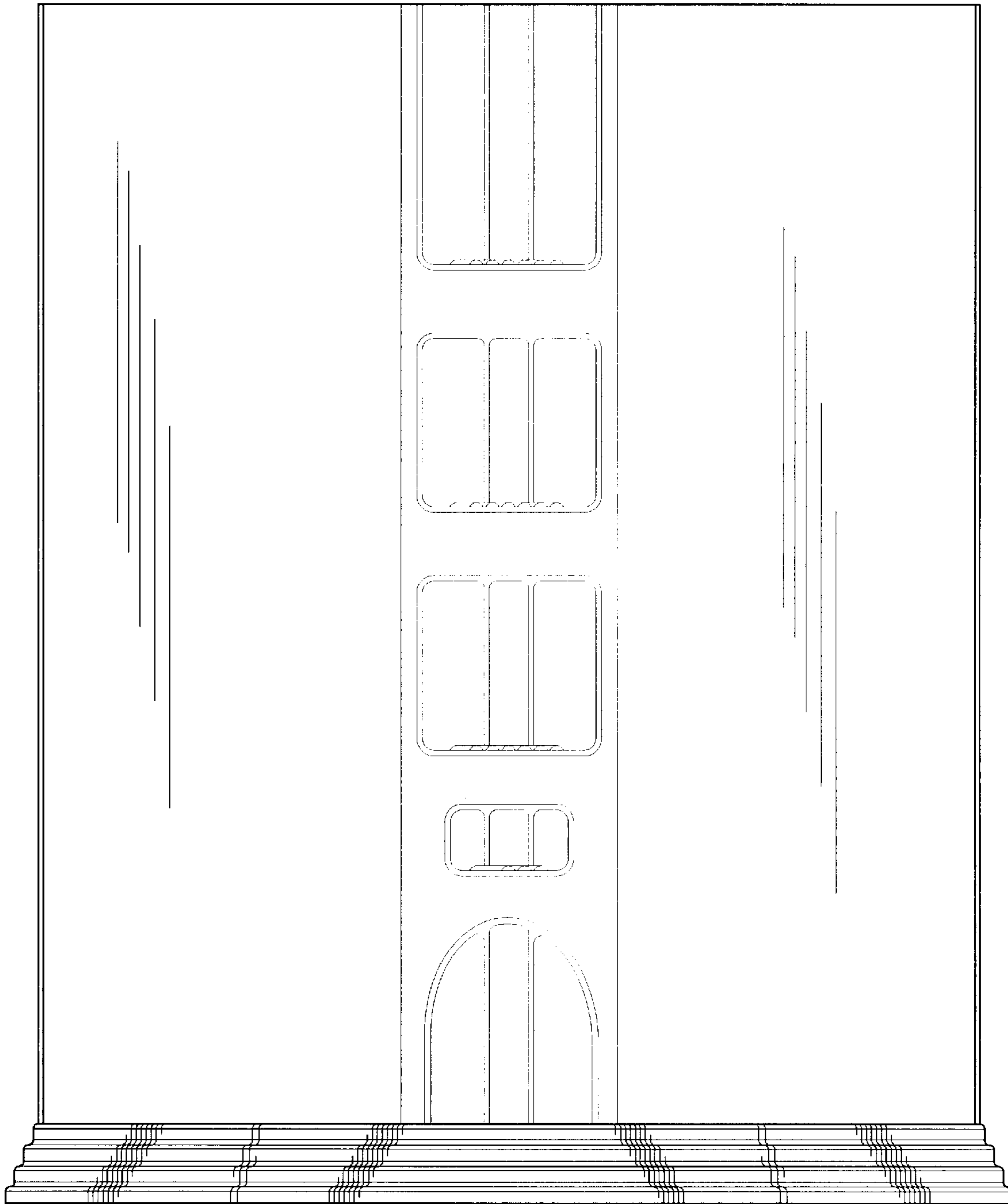

Fig-2



Fig-3

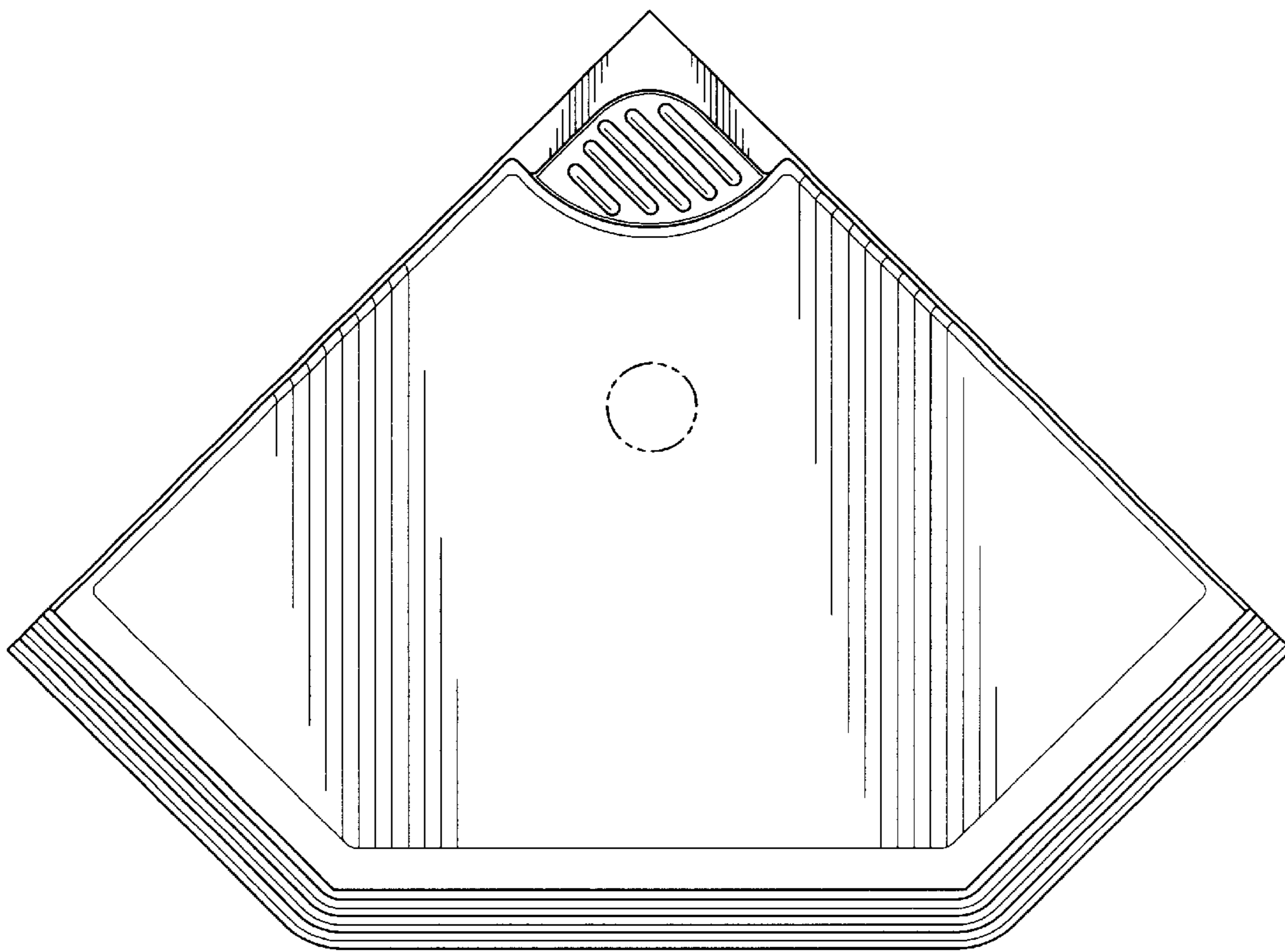

Fig-4