



US00D527438S

(12) **United States Design Patent**  
**Zimmerman**

(10) **Patent No.:** **US D527,438 S**

(45) **Date of Patent:** **\*\* Aug. 29, 2006**

(54) **FUEL TANK VENT**

(76) **Inventor:** **Wade Zimmerman**, 3009 E. Blackhills  
Ct., Westlake Village, CA (US)  
91362-3514

(\*\*) **Term:** **14 Years**

(21) **Appl. No.:** **29/189,702**

(22) **Filed:** **Sep. 8, 2003**

(51) **LOC (8) Cl.** ..... **23-01**

(52) **U.S. Cl.** ..... **D23/206; D23/233**

(58) **Field of Classification Search** ..... D23/206,  
D23/205, 233; 137/202, 199; 220/203.27,  
220/DIG. 27, 371

See application file for complete search history.

(56) **References Cited**

**U.S. PATENT DOCUMENTS**

|             |           |                    |         |
|-------------|-----------|--------------------|---------|
| 1,841,691 A | 1/1932    | Wilson             |         |
| 2,603,308 A | 7/1952    | McCall             | 183/44  |
| 2,703,153 A | 3/1955    | Revoir, Jr. et al. | 183/40  |
| 3,546,853 A | * 12/1970 | Claar              | 55/419  |
| 4,271,977 A | 6/1981    | Saigne             | 220/371 |

|              |           |             |            |
|--------------|-----------|-------------|------------|
| 4,853,013 A  | 8/1989    | Rio et al.  | 55/159     |
| 5,816,430 A  | * 10/1998 | Gruber      | 220/367.1  |
| 6,481,592 B1 | * 11/2002 | Harris      | 220/203.24 |
| 6,918,405 B1 | * 7/2005  | Leonhardt   | 137/202    |
| RE38,991 E   | * 2/2006  | Shaw et al. | 220/203.11 |

\* cited by examiner

*Primary Examiner*—Robin Webster

(74) *Attorney, Agent, or Firm*—Koppel, Patrick & Heybl

(57) **CLAIM**

The ornamental design for a fuel tank vent, as shown and described.

**DESCRIPTION**

FIG. 1 is a top perspective view of a fuel tank vent showing my new design;

FIG. 2 is a front elevation view thereof;

FIG. 3 is a side elevation view thereof;

FIG. 4 is a top plan view thereof; and,

FIG. 5 is a bottom plan view thereof.

The subject matter shown in broken lines forms no part of the claimed design.

**1 Claim, 1 Drawing Sheet**

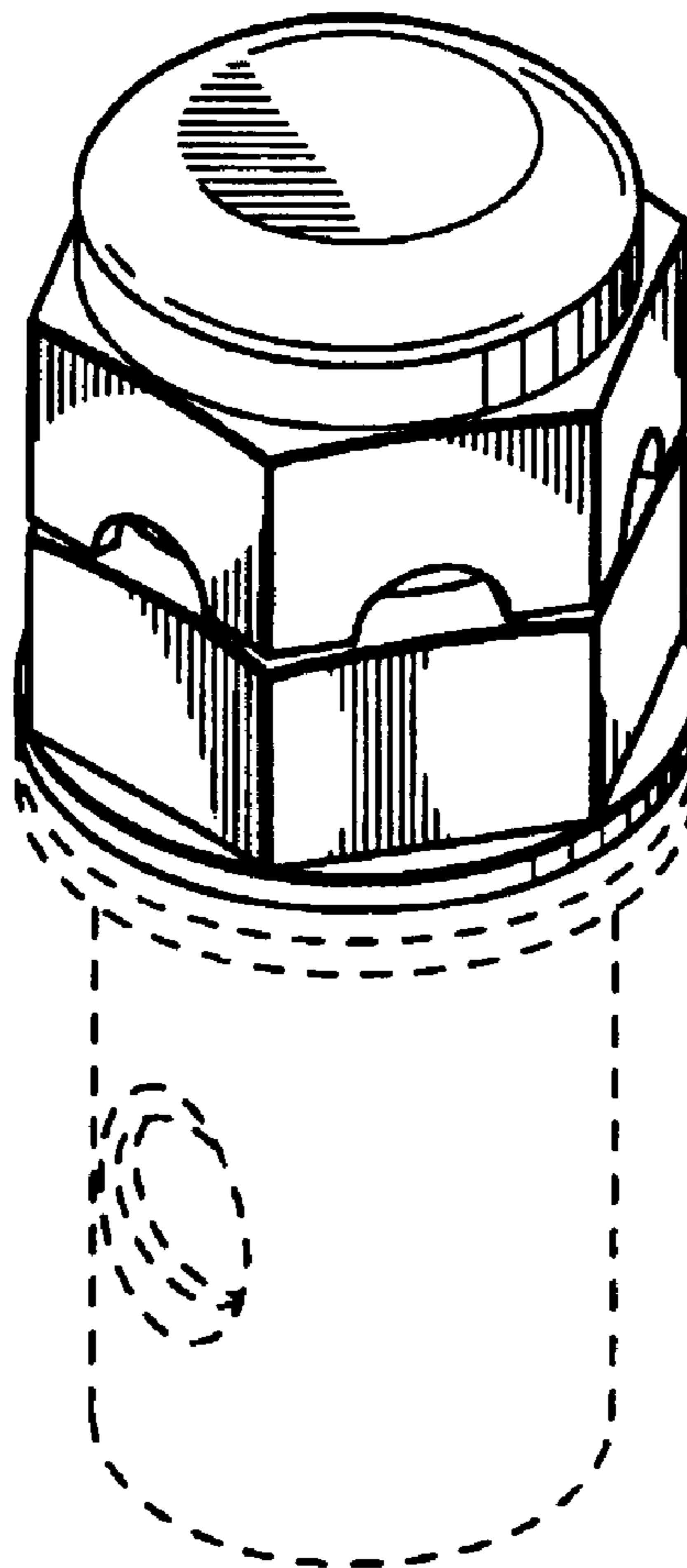

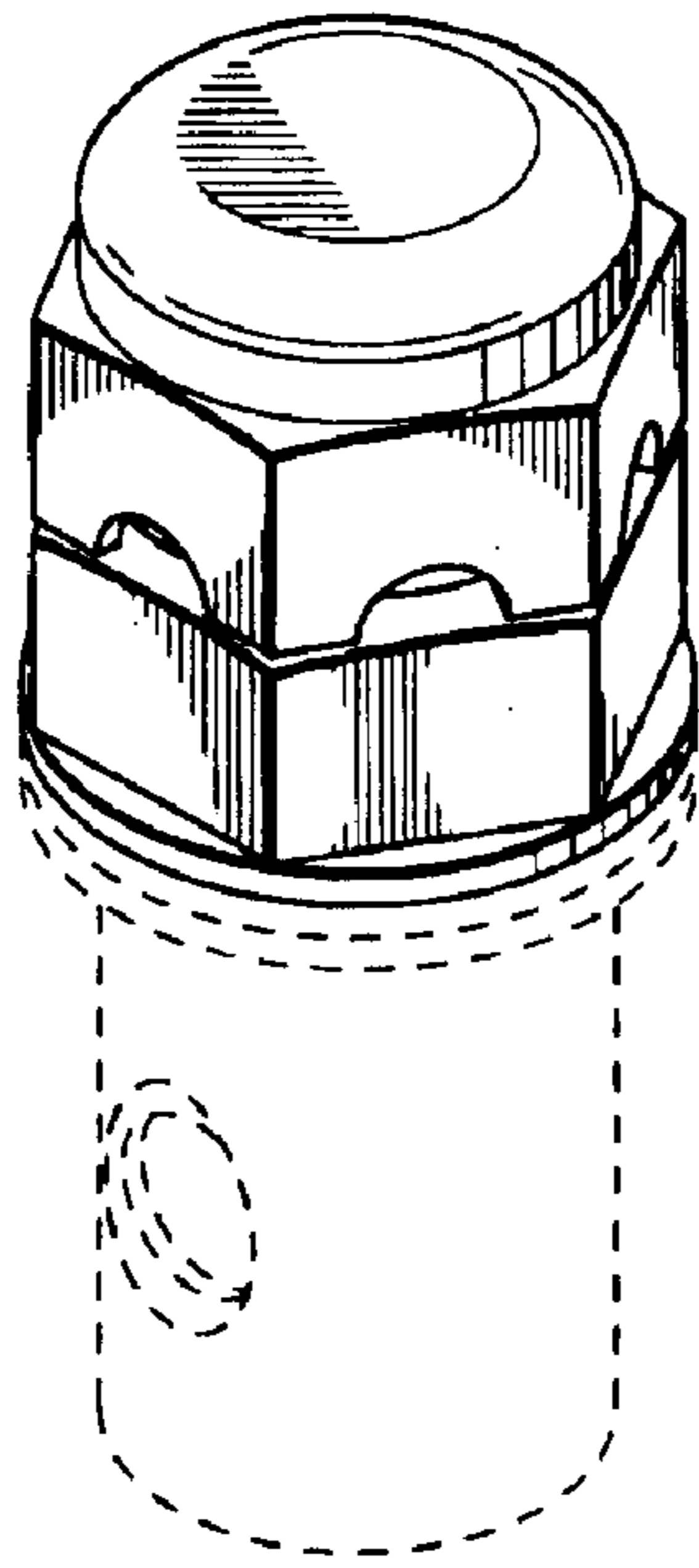

FIG. 1

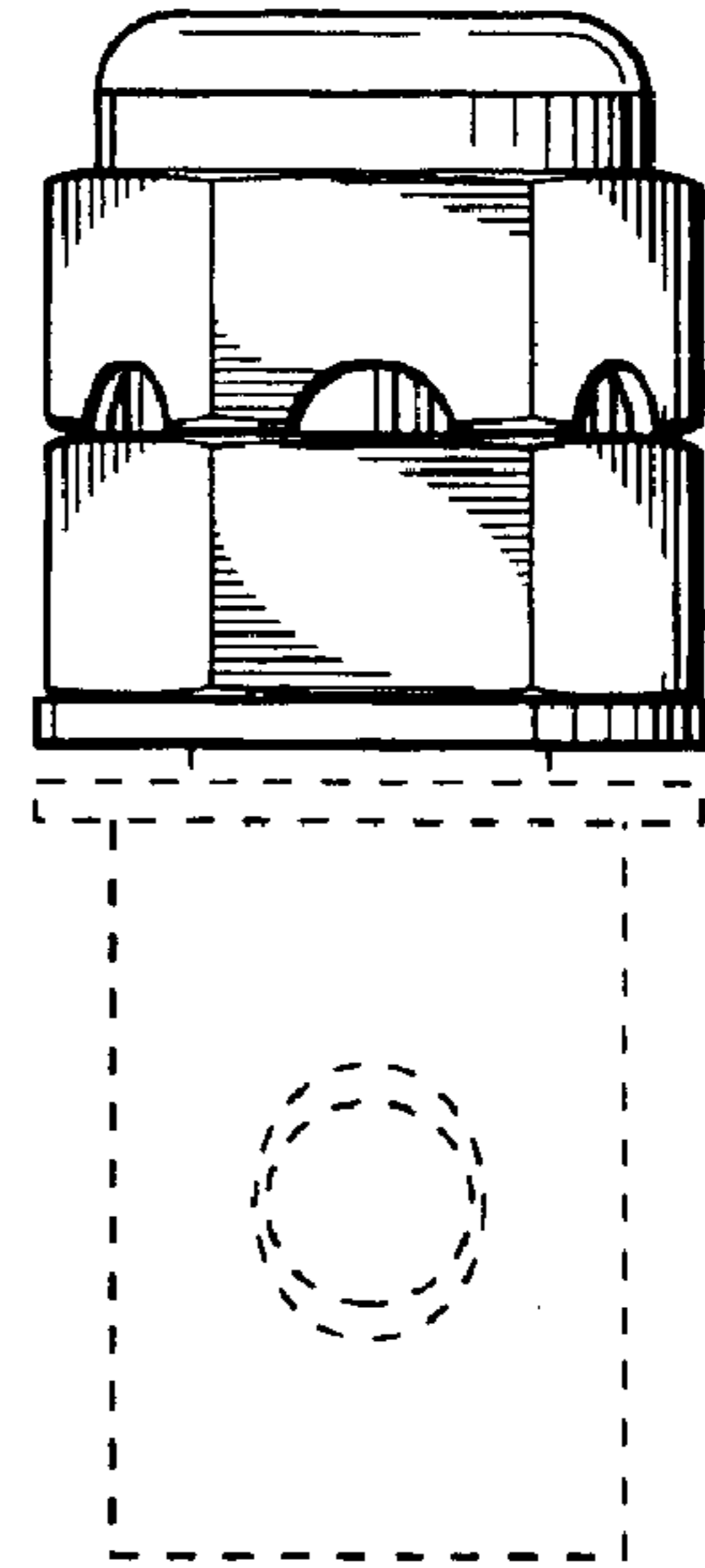

FIG. 2

FIG. 4

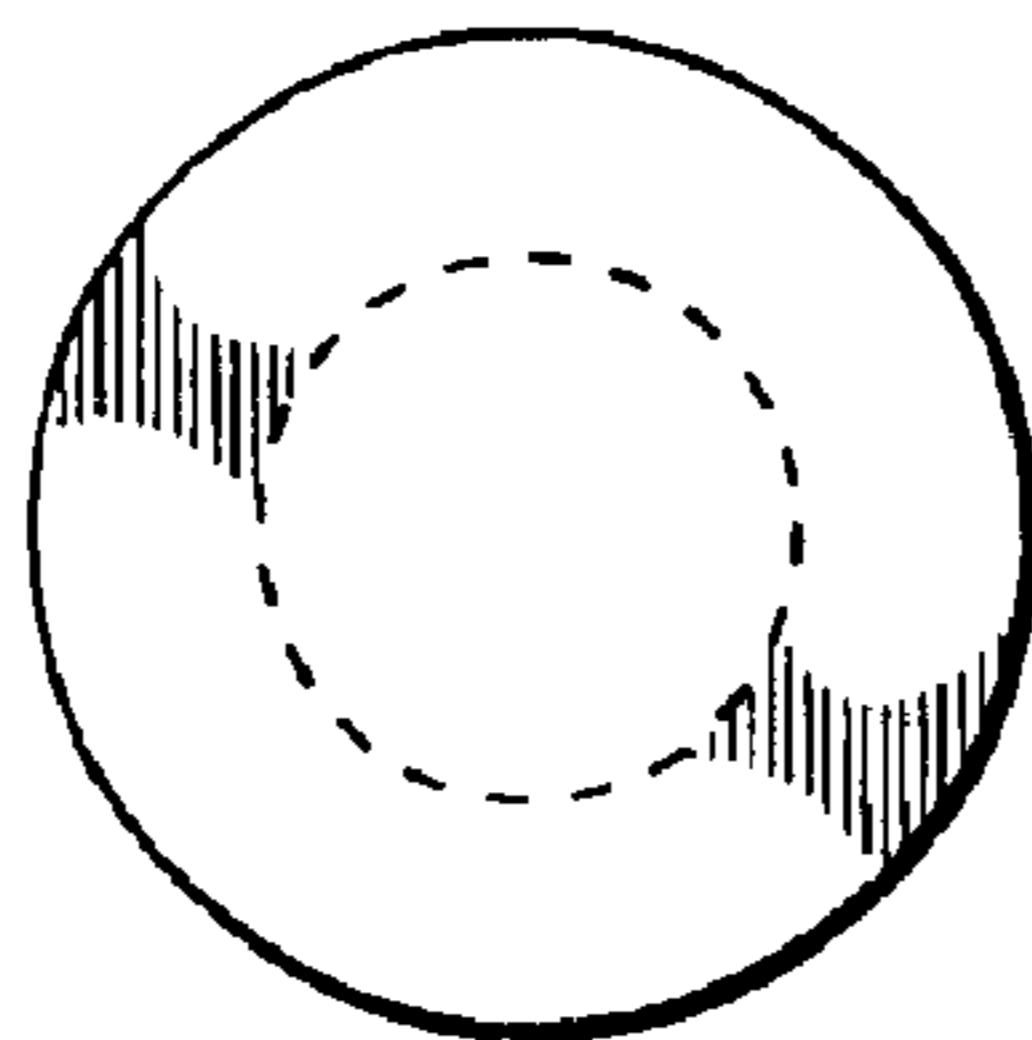
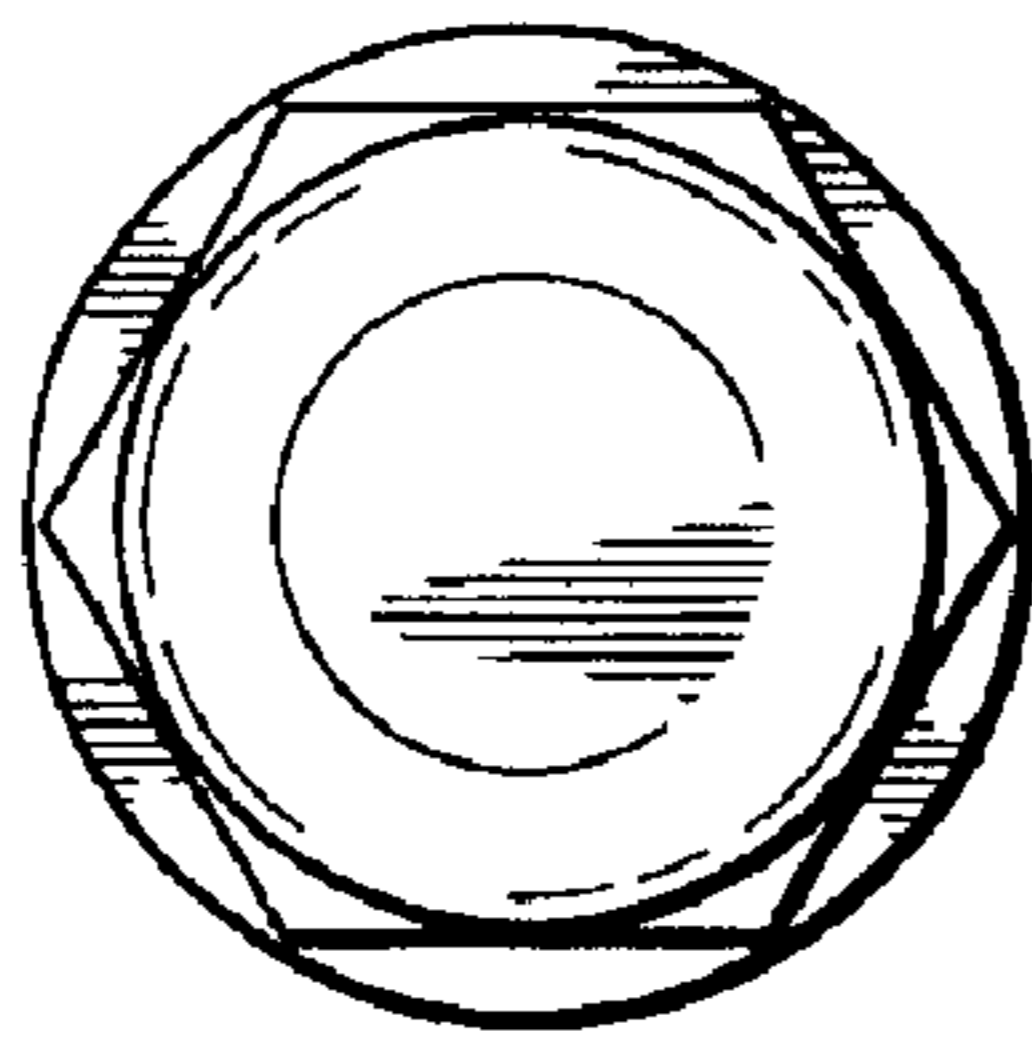

FIG. 5

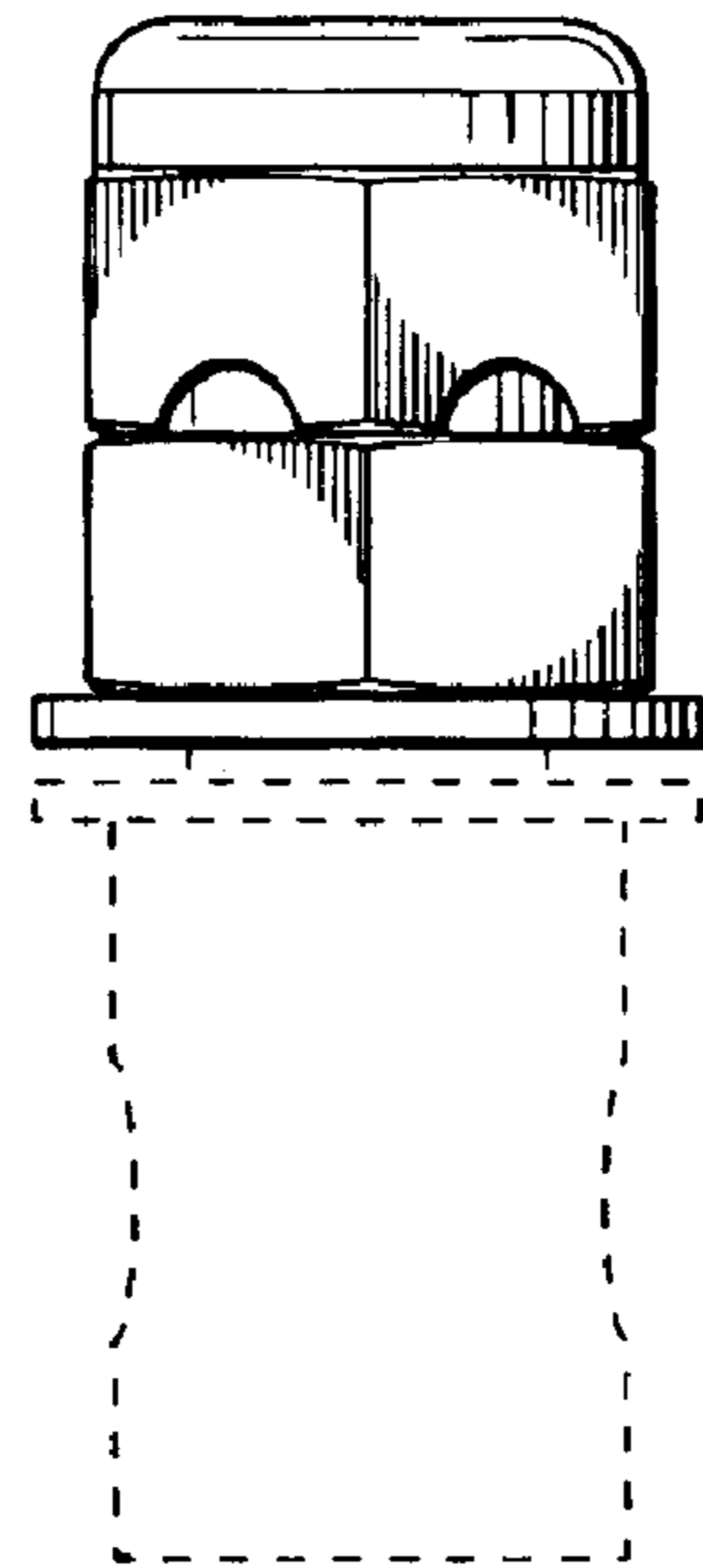

FIG. 3