



US00D527387S

(12) **United States Design Patent**
McDougall et al.

(10) **Patent No.:** **US D527,387 S**

(45) **Date of Patent:** **** Aug. 29, 2006**

- (54) **GRAPHIC FOR A PORTION OF A COMPUTER DISPLAY SCREEN**
- (75) Inventors: **Scott Hanly McDougall**, Stonehaven (GB); **John Neil Morrison**, Aberdeen (GB); **David Byres**, Stonehaven (GB)
- (73) Assignee: **Accenture Global Services GmbH**, Schaffhausen (CH)
- (**) Term: **14 Years**
- (21) Appl. No.: **29/226,559**
- (22) Filed: **Mar. 30, 2005**
- (51) **LOC (8) Cl.** **14-04**
- (52) **U.S. Cl.** **D14/485**
- (58) **Field of Classification Search** 715/810, 715/771, 965, 866, 763, 835, 853, 503, 854, 715/967, 700; D14/485-95; D18/32, 33; D19/6, 1; D20/11; D21/324, 329; 707/100; 717/146; 345/473

See application file for complete search history.

(56) **References Cited**

U.S. PATENT DOCUMENTS

| | | | | | |
|--------------|---|---------|----------------|-------|---------|
| D240,961 S | * | 8/1976 | Hotchkiss | | D20/11 |
| 5,295,244 A | * | 3/1994 | Dev et al. | | 715/853 |
| 5,668,966 A | * | 9/1997 | Ono et al. | | 715/853 |
| 5,675,752 A | * | 10/1997 | Scott et al. | | 715/866 |
| 5,812,135 A | * | 9/1998 | Kotchey | | 715/853 |
| 5,854,749 A | * | 12/1998 | Kellams et al. | | 700/146 |
| 6,078,320 A | * | 6/2000 | Dove et al. | | 715/866 |
| 6,185,476 B1 | * | 2/2001 | Sakai | | 700/182 |
| 6,225,998 B1 | * | 5/2001 | Okita et al. | | 715/853 |
| 6,396,516 B1 | * | 5/2002 | Beatty | | 715/764 |

| | | | | | |
|-----------------|---|---------|-----------------|-------|---------|
| 6,407,760 B1 | * | 6/2002 | Aritomi | | 715/810 |
| 6,462,762 B1 | * | 10/2002 | Ku et al. | | 715/853 |
| 6,518,986 B1 | * | 2/2003 | Mugura | | 715/810 |
| 6,518,987 B1 | * | 2/2003 | Crevasse et al. | | 715/810 |
| 6,973,357 B1 | * | 12/2005 | Humpert et al. | | 700/87 |
| 2002/0030700 A1 | * | 3/2002 | Arnold | | 345/810 |
| 2002/0105552 A1 | * | 8/2002 | Lane | | 345/853 |
| 2002/0109735 A1 | * | 8/2002 | Chang et al. | | 345/853 |
| 2002/0122068 A1 | * | 9/2002 | Tsuruoka | | 345/810 |
| 2002/0156545 A1 | * | 10/2002 | Sekino et al. | | 700/90 |
| 2003/0006991 A1 | * | 1/2003 | De Haan et al. | | 345/473 |
| 2003/0160826 A1 | * | 8/2003 | Tran et al. | | 345/771 |
| 2003/0169298 A1 | * | 9/2003 | Ording | | 345/810 |
| 2003/0204511 A1 | * | 10/2003 | Brundage et al. | | 707/100 |
| 2003/0233365 A1 | * | 12/2003 | Schmit et al. | | 707/100 |
| 2004/0027391 A1 | * | 2/2004 | Tu | | 345/810 |
| 2004/0046797 A1 | * | 3/2004 | Perry | | 345/771 |

* cited by examiner

Primary Examiner—M. H. Tung

Assistant Examiner—Susan Moon Lee

(74) *Attorney, Agent, or Firm*—Oppenheimer, Wolff & Donnelly LLP

(57) **CLAIM**

The ornamental design for a graphic for a portion of a computer display screen, substantially as shown and described.

DESCRIPTION

The drawing FIGURE is a front view of a graphic for a portion of a computer display screen showing our new design.

The portions shown in broken line are for illustrative purposes only and form no part of the claimed design.

1 Claim, 1 Drawing Sheet

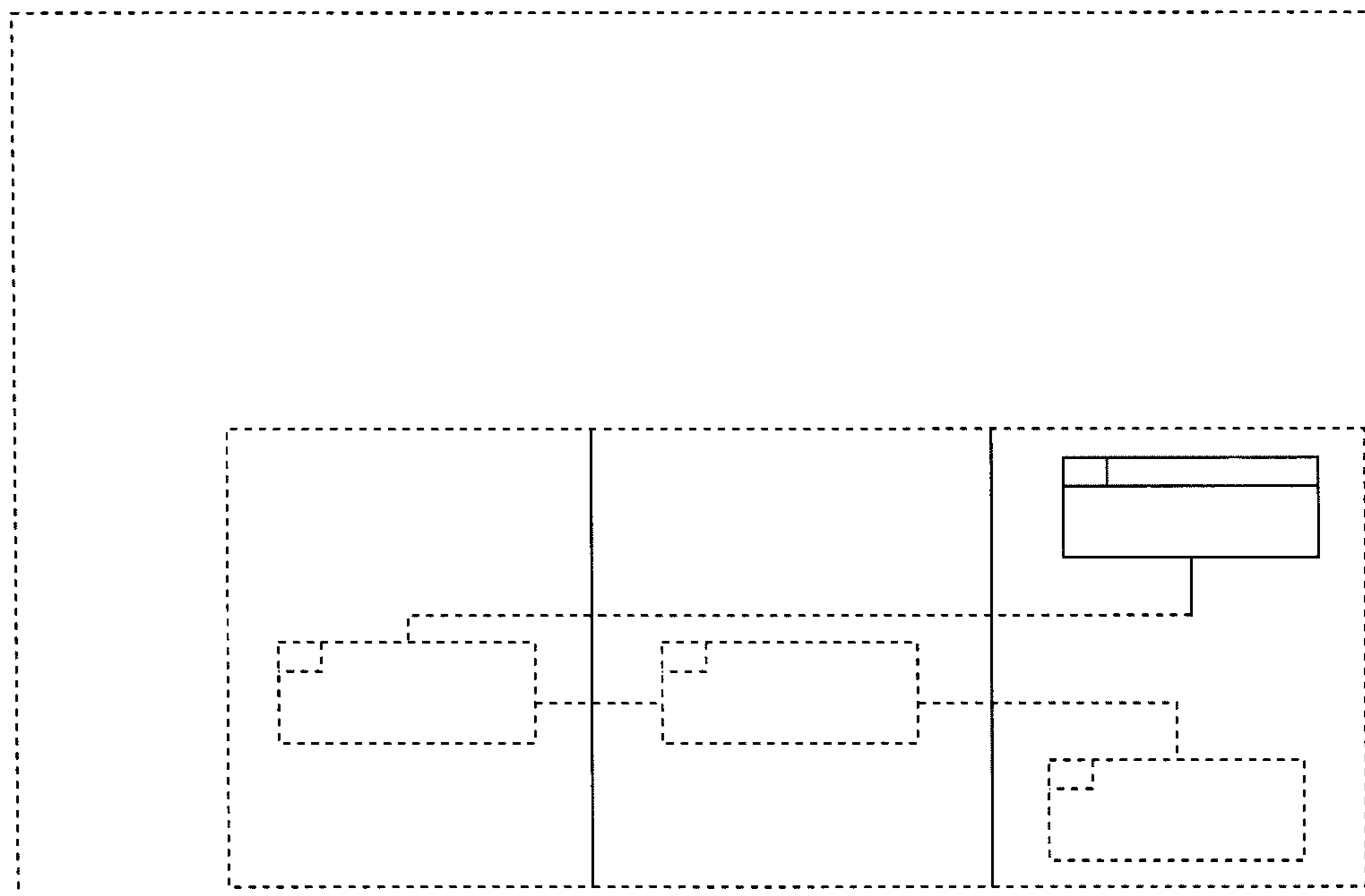

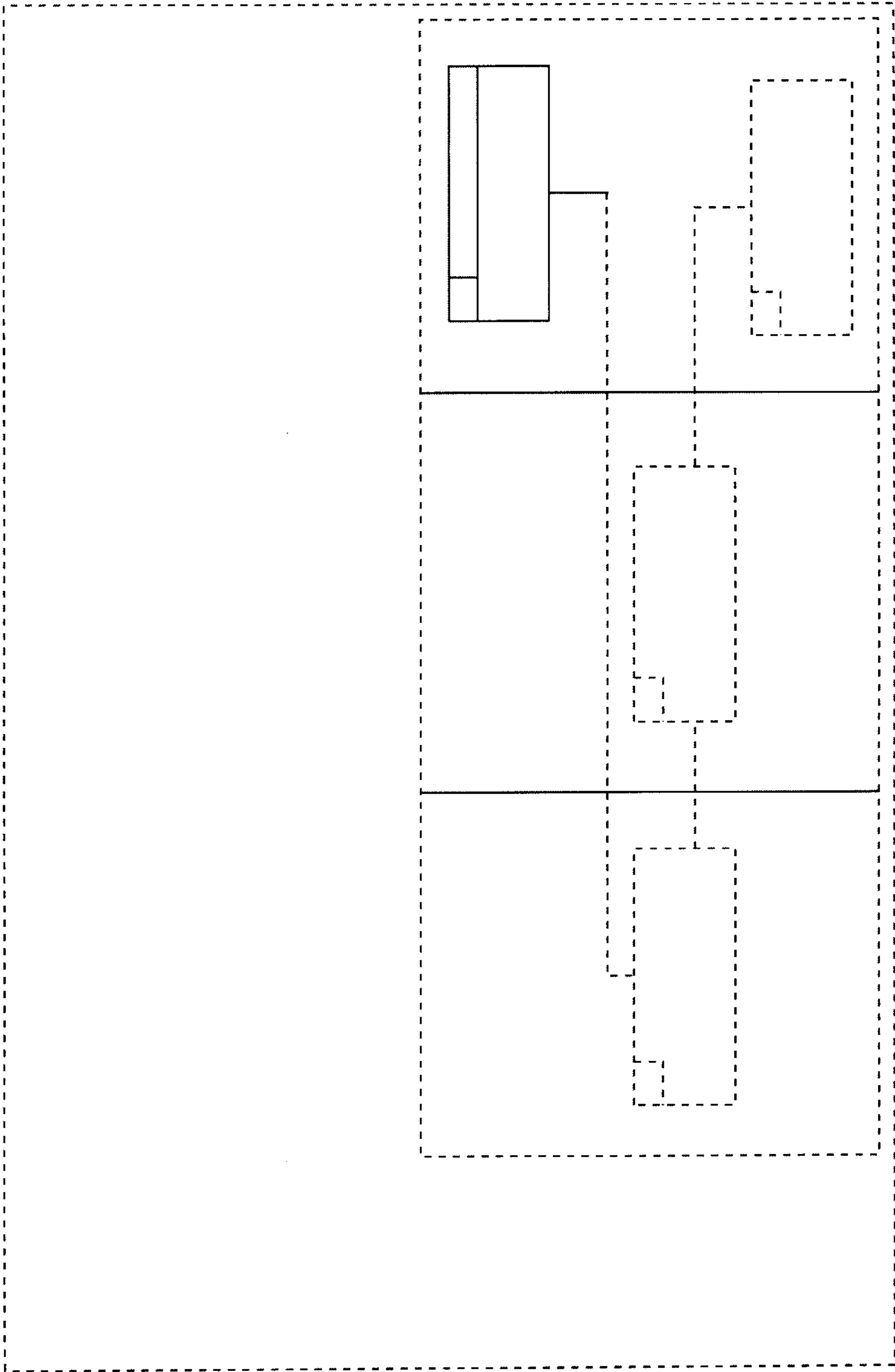

FIG. 1