

US00D527360S

(12) **United States Design Patent**
Rashid

(10) **Patent No.:** **US D527,360 S**

(45) **Date of Patent:** **** Aug. 29, 2006**

(54) **TELEVISION SET**

(75) Inventor: **Karim Rashid**, New York, NY (US)

(73) Assignee: **Hannspree Inc.**, Taipei (TW)

(**) Term: **14 Years**

(21) Appl. No.: **29/238,693**

(22) Filed: **Sep. 20, 2005**

(30) **Foreign Application Priority Data**

Aug. 1, 2005 (TW) 94304605

(51) **LOC (8) Cl.** **14-03**

(52) **U.S. Cl.** **D14/126**

(58) **Field of Classification Search** D14/125-134,
D14/239, 371, 136, 374-377; 312/7.2; 348/836,
348/838, 180, 184, 325, 739; 341/12; 248/917-924,
248/465; 345/104, 133, 156, 168, 87, 173;
720/605, 669, 600, 655; 369/99, 197; 455/344-347
See application file for complete search history.

(56) **References Cited**

U.S. PATENT DOCUMENTS

5,150,899 A * 9/1992 Kitaue 463/2
5,184,830 A * 2/1993 Okada et al. D21/331
D342,762 S * 12/1993 Wing D21/331
D347,246 S * 5/1994 Wen D21/329

D376,822 S * 12/1996 Osterhout D21/329
D397,729 S * 9/1998 Schulz et al. D21/324
D400,596 S * 11/1998 Keung et al. D21/329
D404,433 S * 1/1999 Au Yeung D21/329
D460,113 S * 7/2002 Hainey et al. D19/52
D468,215 S * 1/2003 Hsu D10/15

OTHER PUBLICATIONS

Hong Kong Enterprise, p. 497, Feb. 2000.*

Hong Kong Toys, p. 190, Feb. 1997.*

* cited by examiner

Primary Examiner—Raphael Barkai

(74) *Attorney, Agent, or Firm*—Thomas, Kayden,
Horstemeyer & Risley

(57) **CLAIM**

The ornamental design for a television set, as shown and described.

DESCRIPTION

FIG. 1 is a front perspective view thereof;
FIG. 2 is a front elevational view thereof;
FIG. 3 is a rear elevational view thereof;
FIG. 4 is a left side elevational view thereof;
FIG. 5 is a right side elevational view thereof;
FIG. 6 is a top plan view thereof; and,
FIG. 7 is a bottom plan view thereof.

1 Claim, 5 Drawing Sheets

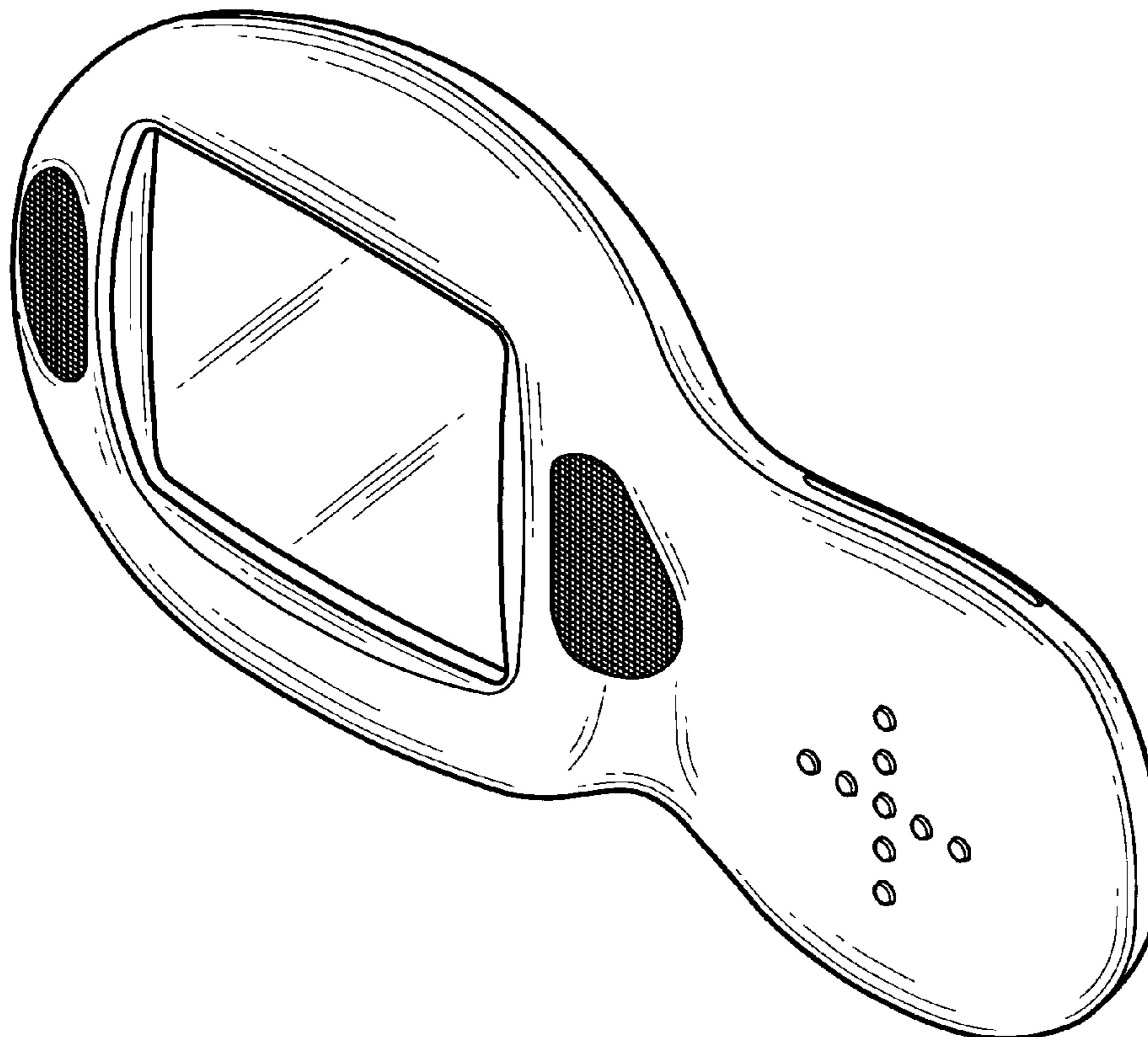

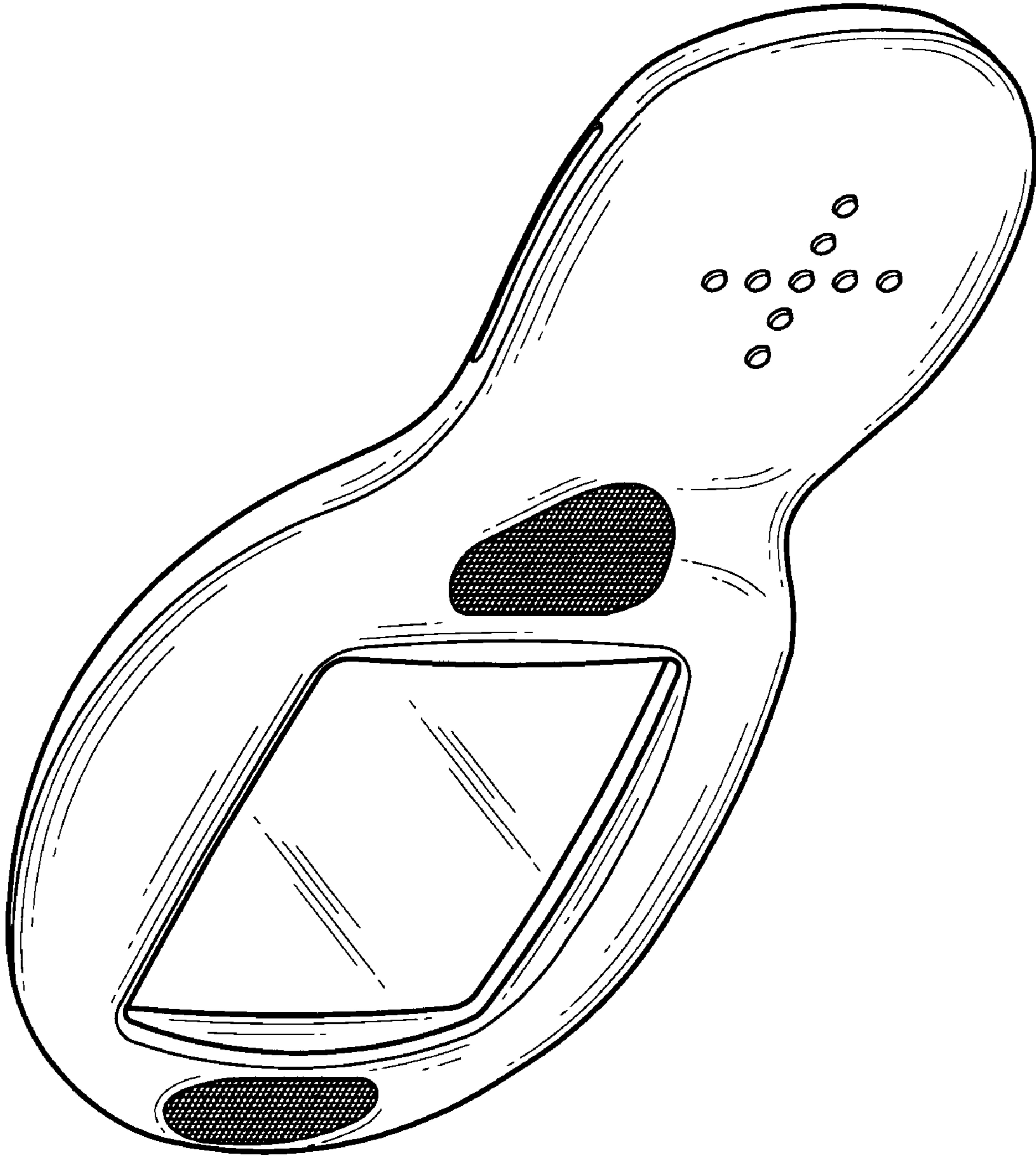

FIG. 1

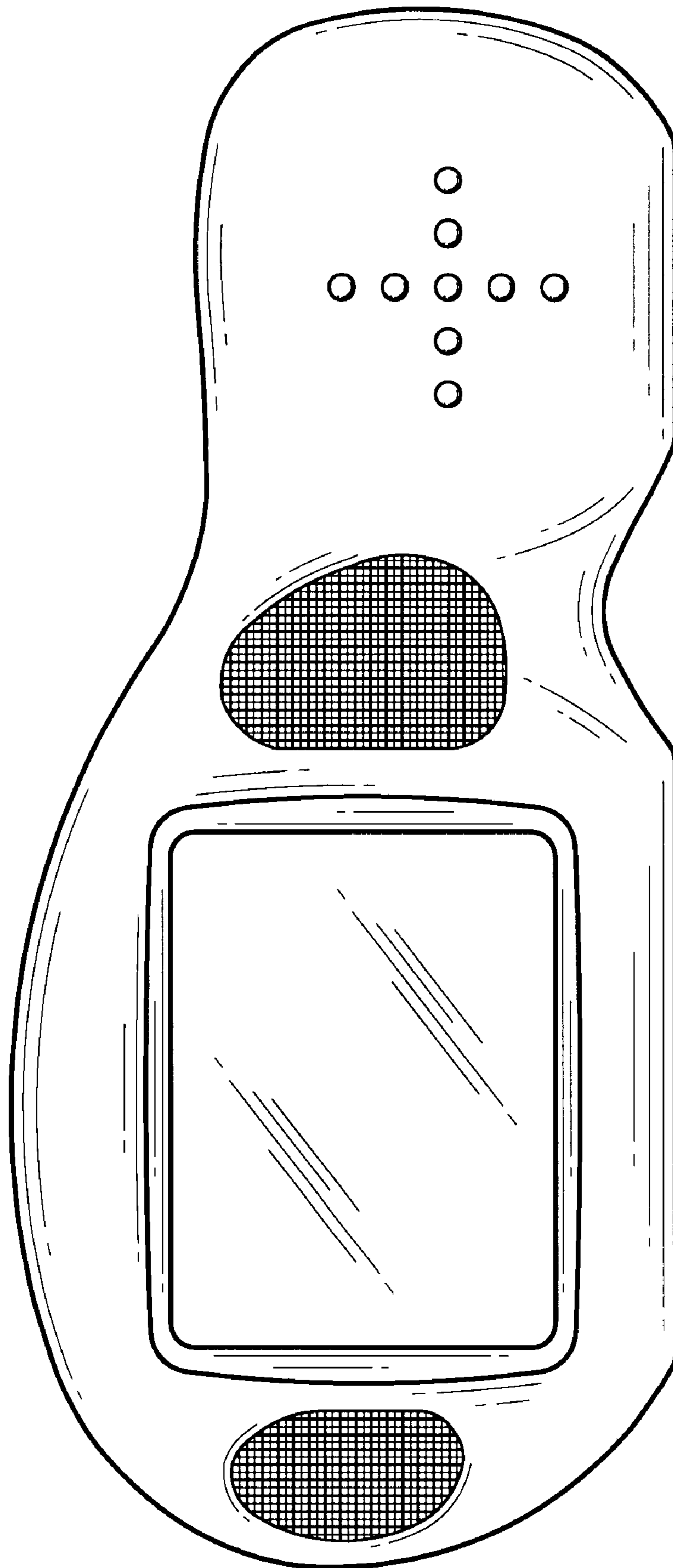

FIG. 2

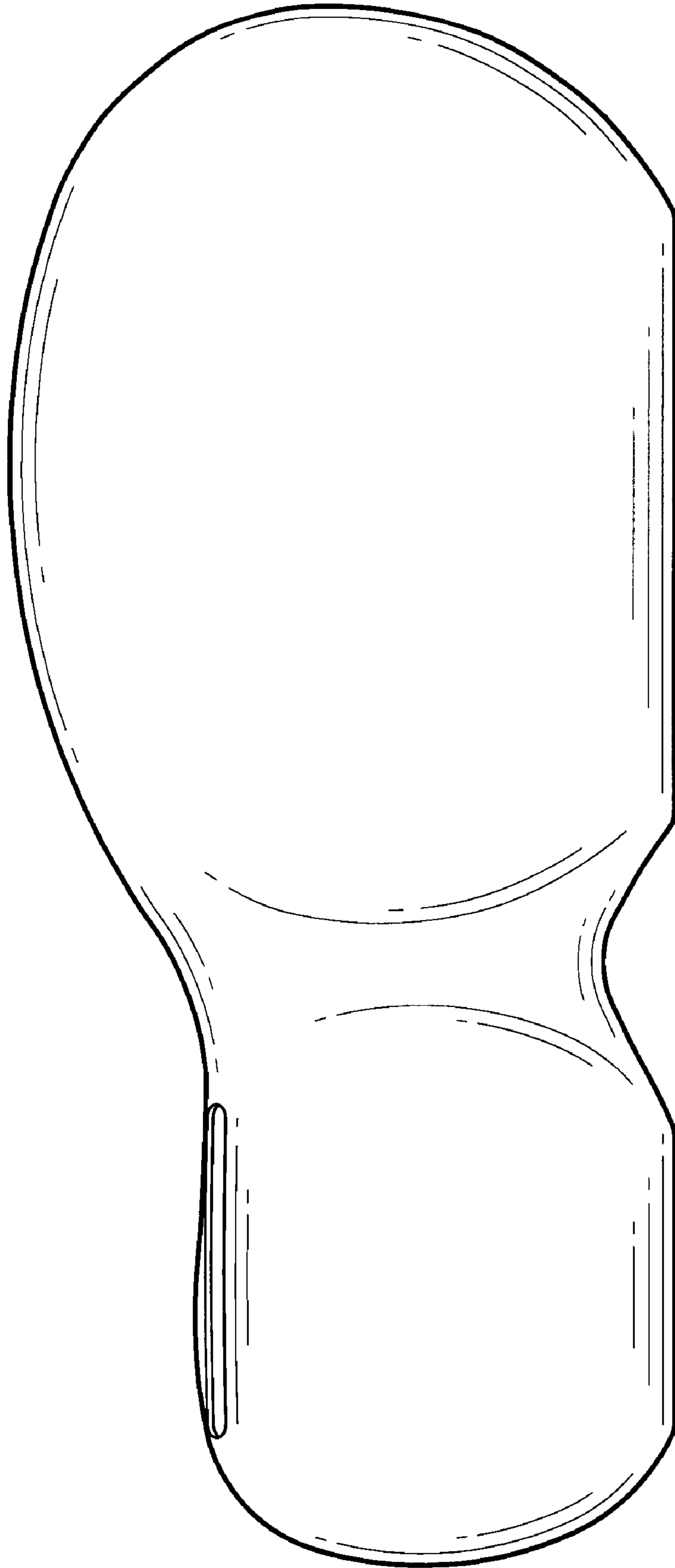

FIG. 3

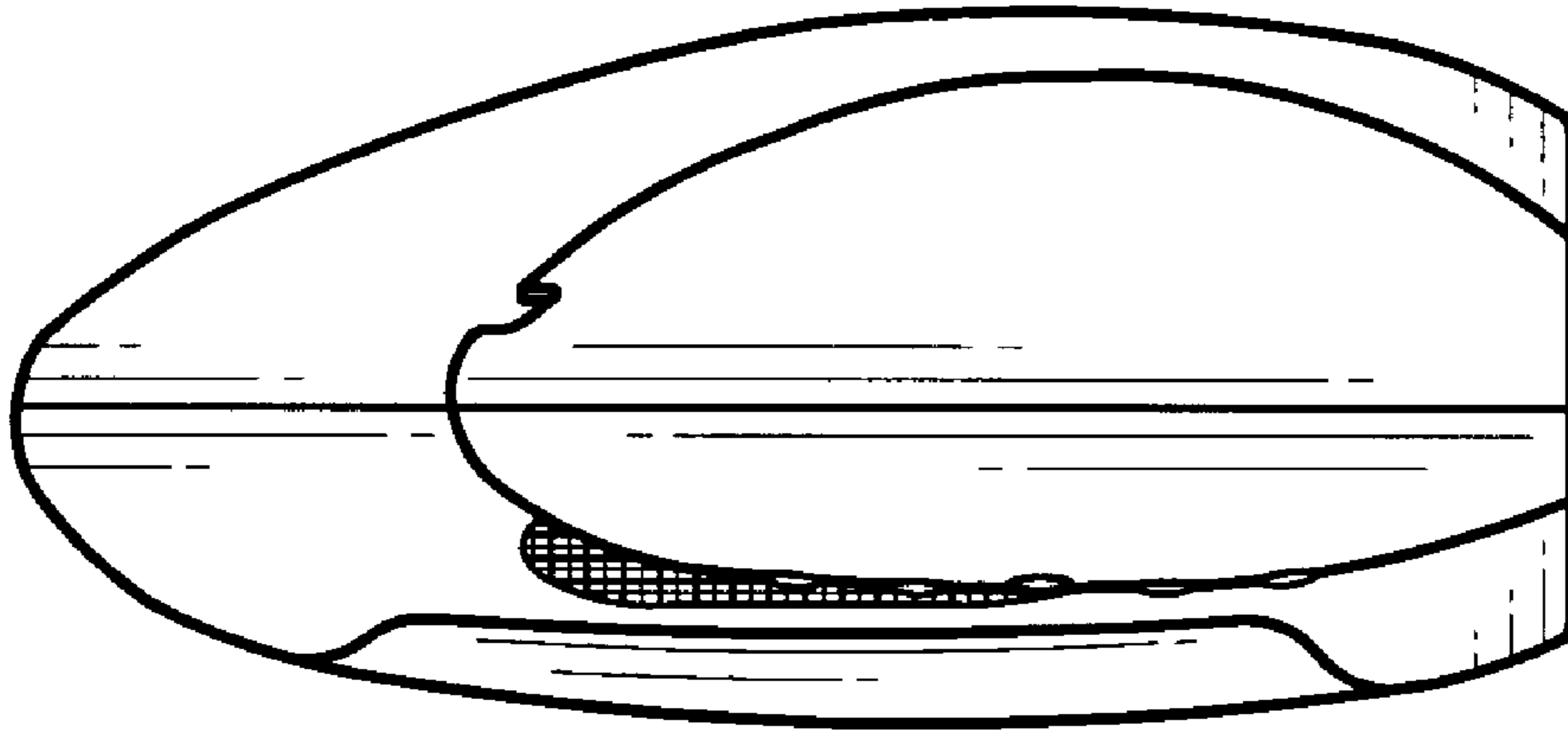

FIG. 5

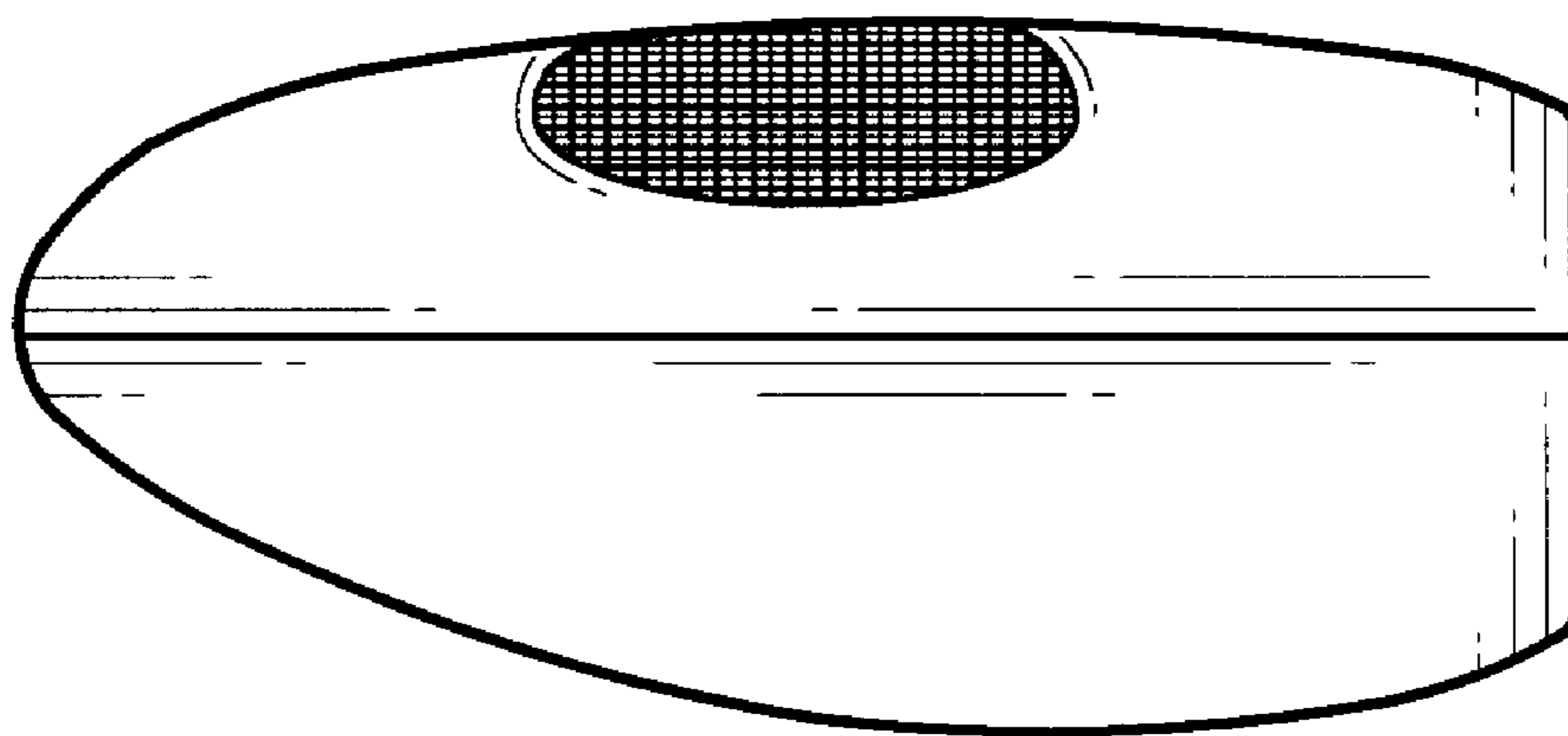

FIG. 4

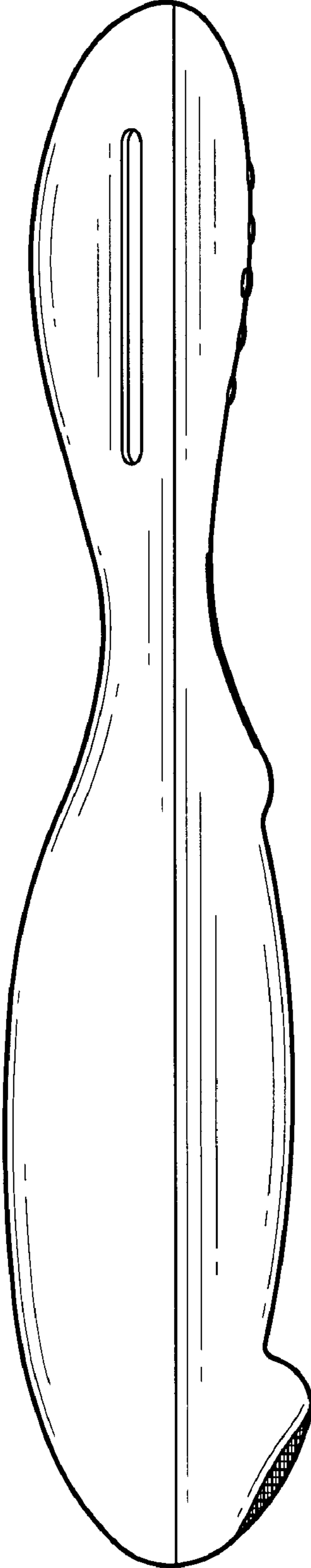

FIG. 6

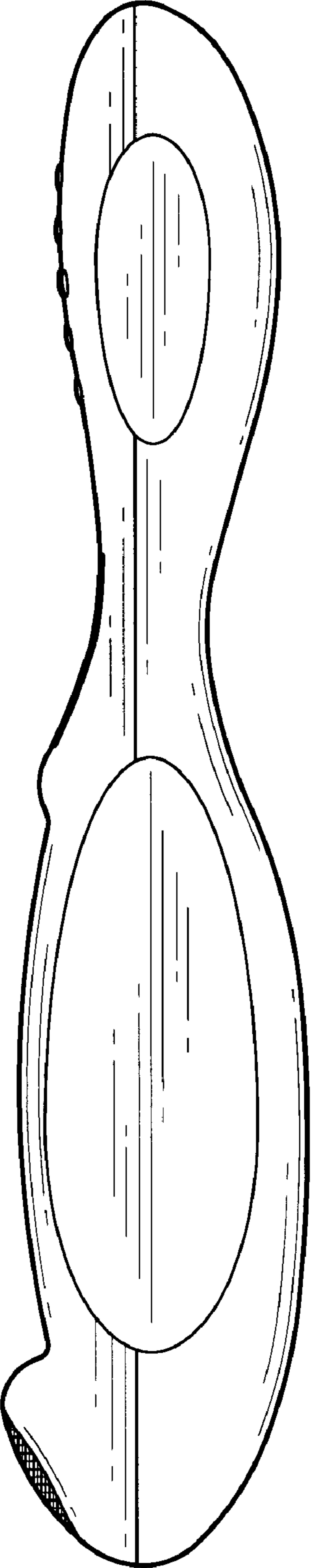

FIG. 7