



US00D527260S

(12) **United States Design Patent** (10) **Patent No.:** **US D527,260 S**  
**Gross et al.** (45) **Date of Patent:** **\*\* Aug. 29, 2006**

(54) **COMBINED CONTAINER LID AND CONTAINER COVER**

(75) Inventors: **Robert Michael Gross**, Midland, MI (US); **Jason Matthew Osentoski**, Gladwin, MI (US); **Daniel Aaron Maciag**, Midland, MI (US); **Glenn Josef White**, Louisville, KY (US); **Susan Elizabeth Thomas**, Louisville, KY (US)

(73) Assignees: **Huhtamaki Company Manufacturing**, DeSoto, KS (US); **KFC Corporation**, Louisville, KY (US)

(\*\*) Term: **14 Years**

(21) Appl. No.: **29/225,247**

(22) Filed: **Mar. 14, 2005**

(51) **LOC (8) Cl.** ..... **09-07**

(52) **U.S. Cl.** ..... **D9/452**

(58) **Field of Classification Search** ..... D9/429, D9/435, 442, 444, 447, 448, 450, 452-454; D8/DIG. 2; D7/392.1; D23/250; D21/390; D19/43; D12/197; 220/288; 215/316, 328, 215/382-385, 353; 222/420

See application file for complete search history.

(56) **References Cited**

U.S. PATENT DOCUMENTS

D55,125 S \* 5/1920 Hammer ..... D9/453  
1,981,414 A \* 11/1934 Hermani ..... D9/454  
D100,387 S \* 7/1936 Perry ..... D9/453

D204,961 S \* 5/1966 Kossnar ..... D9/429  
4,375,862 A \* 3/1983 Kurinsky et al. .... D9/452  
D301,690 S \* 6/1989 Mobberley ..... D9/452  
D389,061 S \* 1/1998 Ebrahim et al. .... D9/452  
D469,693 S \* 2/2003 Weiss et al. .... D9/452  
D477,224 S \* 7/2003 Hussain ..... D9/453  
D482,967 S \* 12/2003 Bourque et al. .... D9/435  
D485,181 S \* 1/2004 Yourist ..... D9/454

\* cited by examiner

*Primary Examiner*—Robert M. Spear

*Assistant Examiner*—Susan Bennett-Hattan

(74) *Attorney, Agent, or Firm*—Blackwell, Sanders, Peper, Martin LLP

(57) **CLAIM**

The ornamental design for a combined container lid and container cover, as shown and described.

**DESCRIPTION**

FIG. 1 is a perspective view of the combined container lid and container cover embodying the design, according to the present invention;

FIG. 2 is a top plan view thereof;

FIG. 3 is a front elevational view of the view shown in FIG. 2;

FIG. 4 is a right-side elevational view of the view shown in FIG. 2 with the left-side elevational view being a mirror image thereof; and,

FIG. 5 is a rear elevational view of the view shown in FIG. 2.

The broken lines are environmental only and form no part of the claimed design.

**1 Claim, 2 Drawing Sheets**

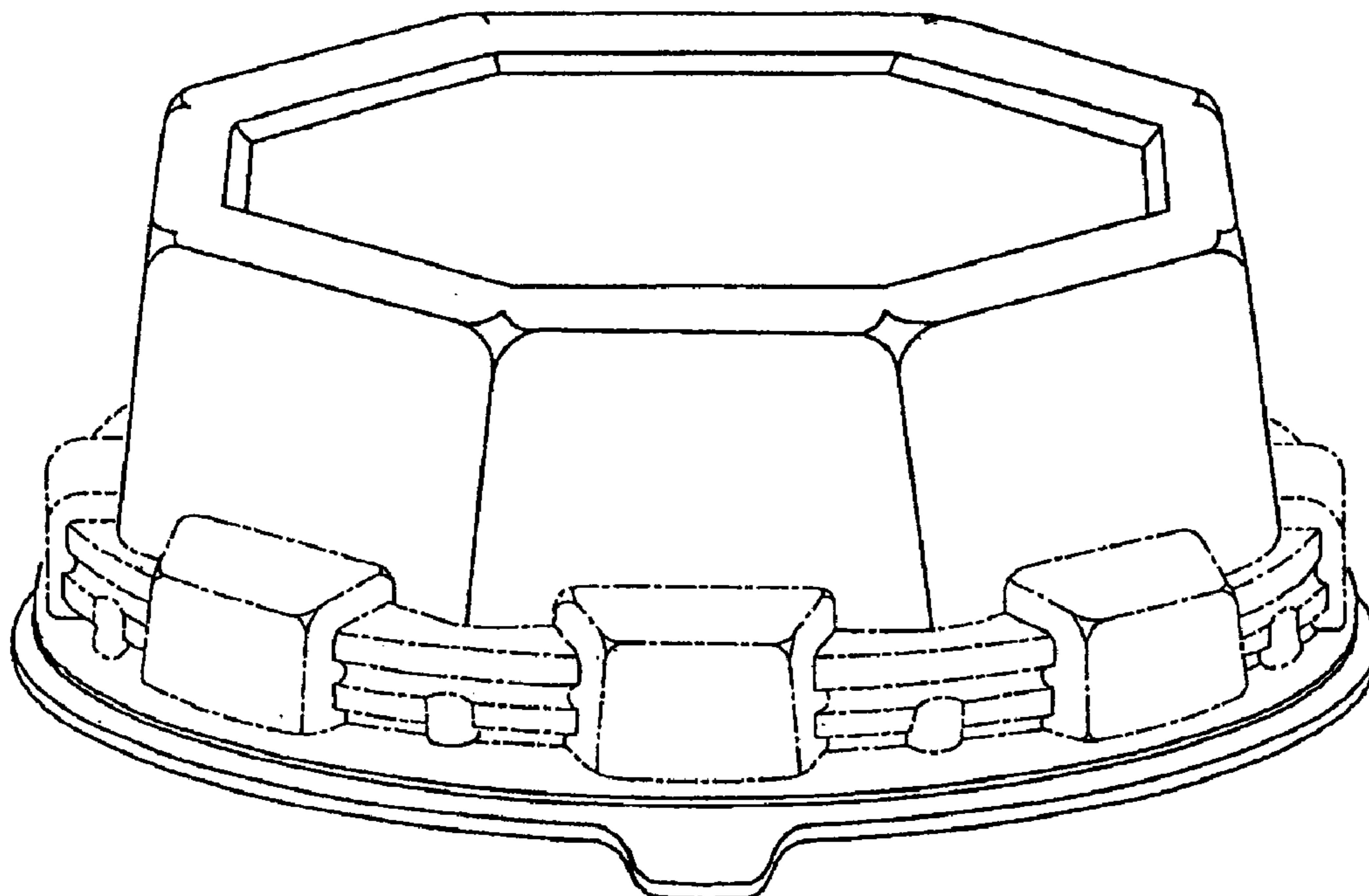

FIG. 1.

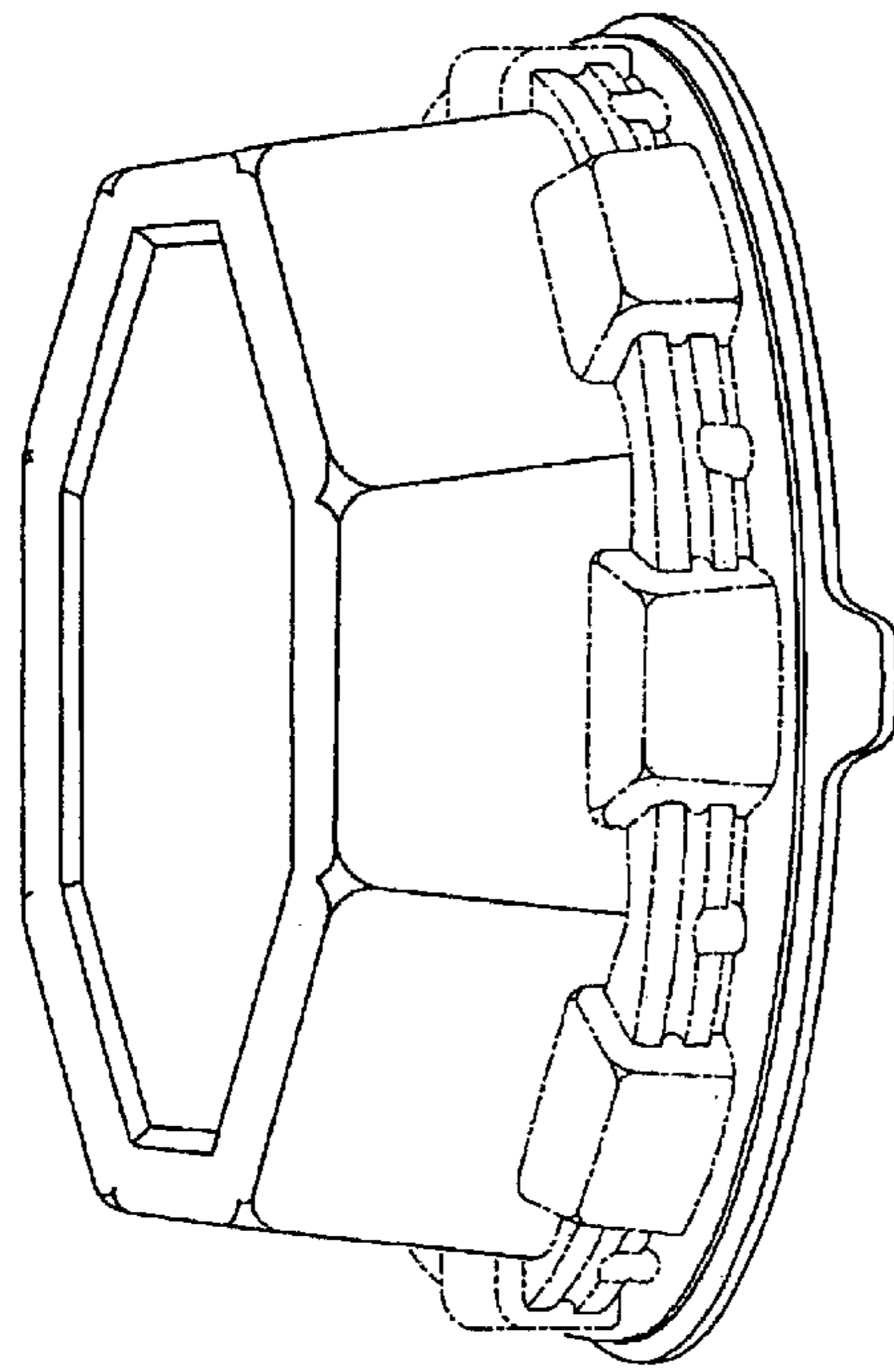

FIG. 3.

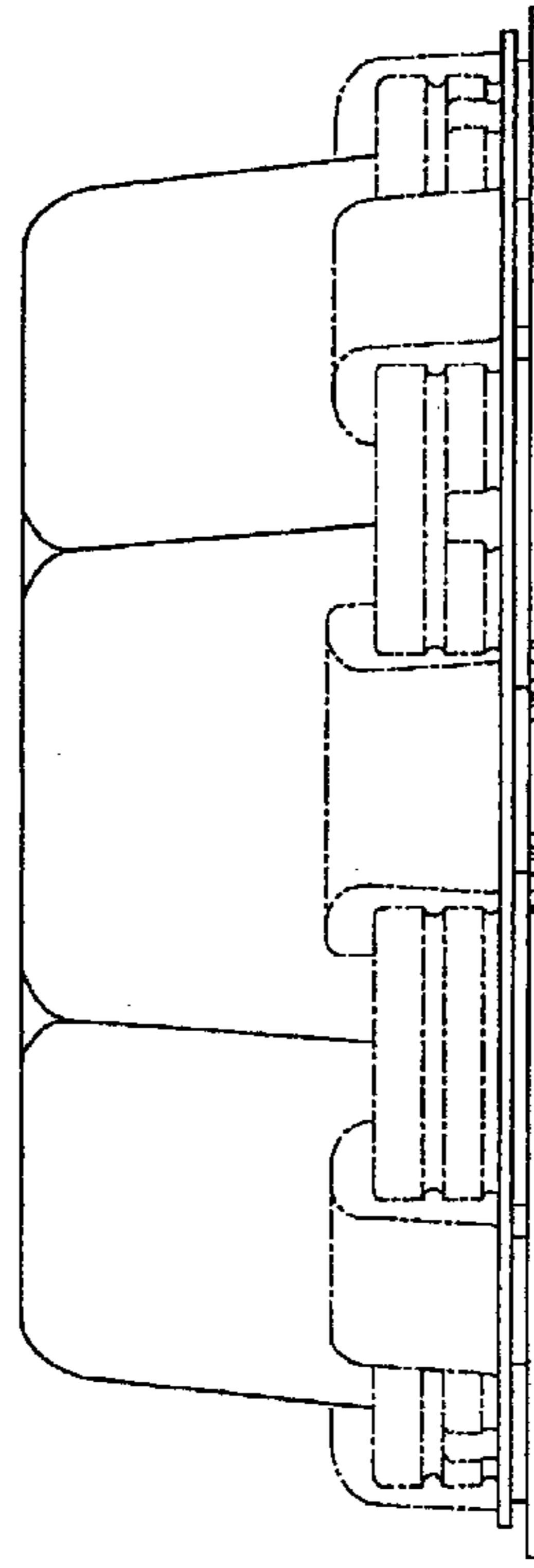
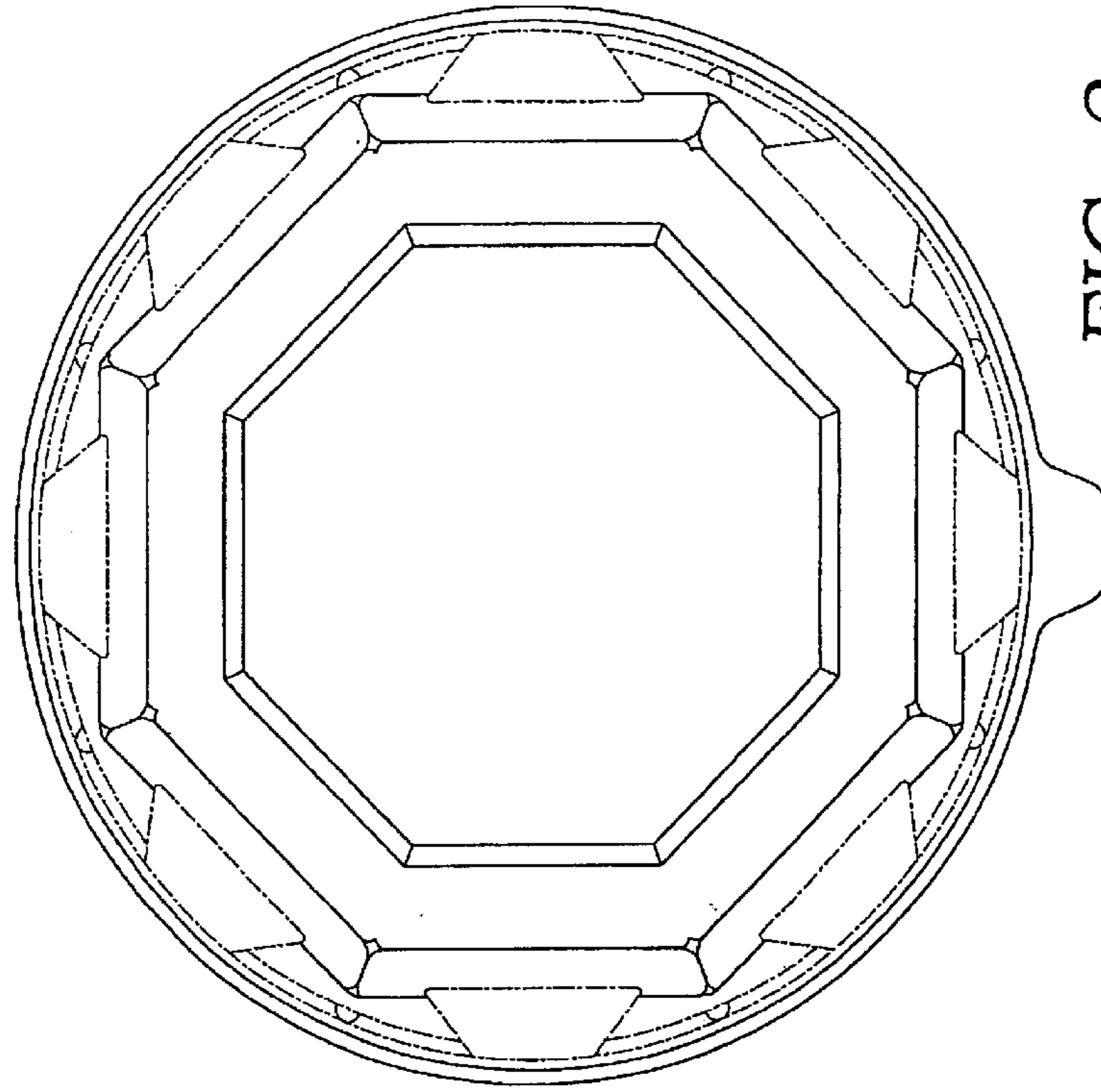
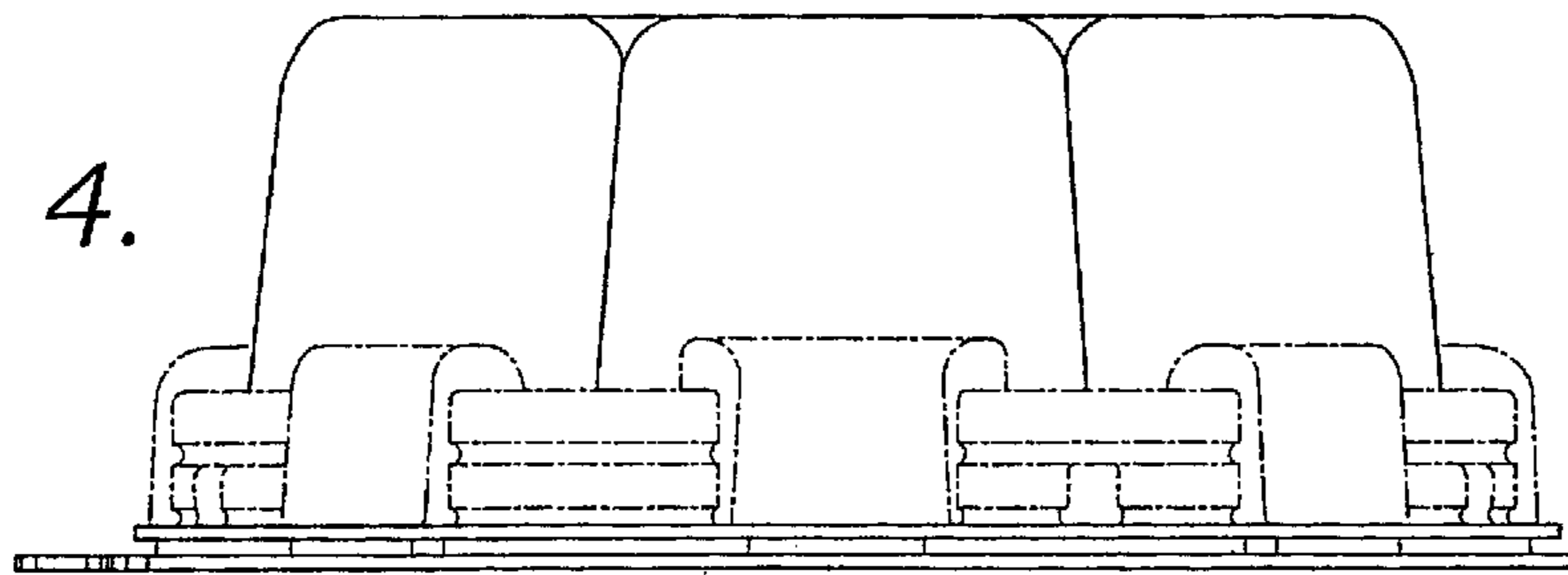

FIG. 2.



*FIG. 4.*



*FIG. 5.*

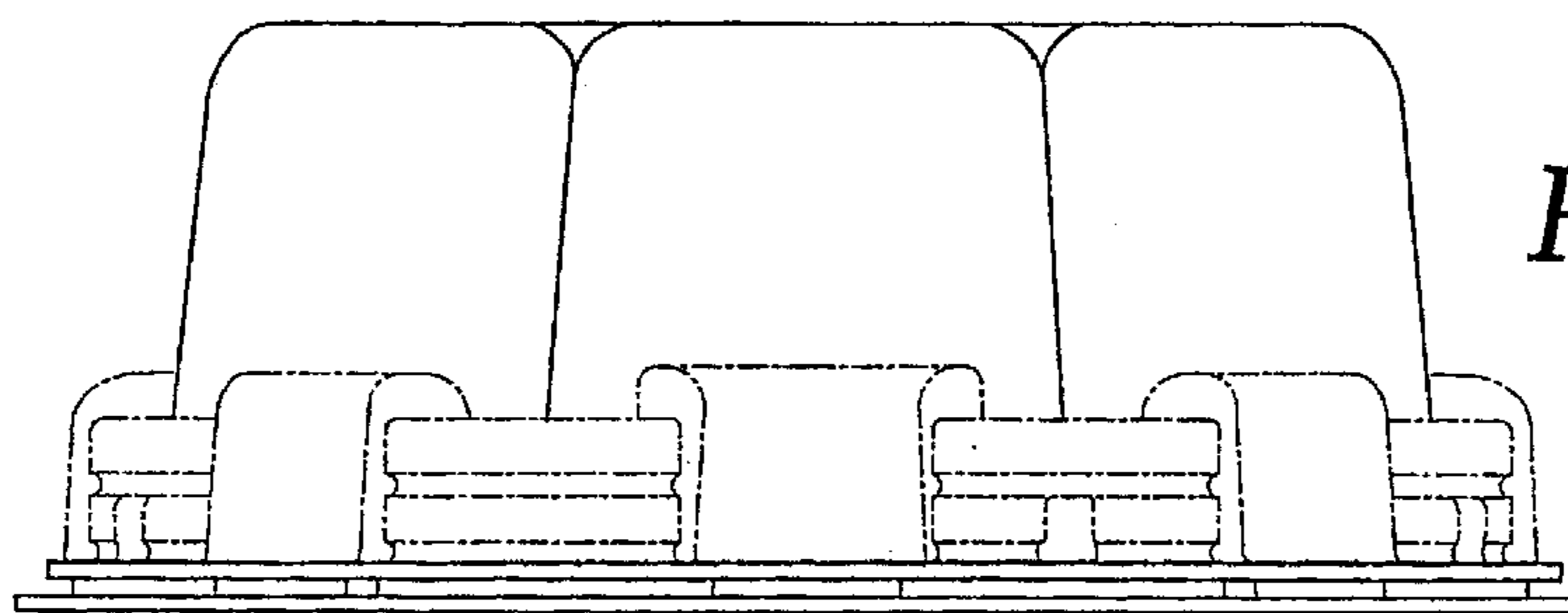

UNITED STATES PATENT AND TRADEMARK OFFICE  
**CERTIFICATE OF CORRECTION**

PATENT NO. : Des. 527,260 S  
APPLICATION NO. : 29/225247  
DATED : August 29, 2006  
INVENTOR(S) : Robert Michael Gross et al.

Page 1 of 1

It is certified that error appears in the above-identified patent and that said Letters Patent is hereby corrected as shown below:

TITLE PAGE, ITEM (75) INVENTORS: THE SECOND INVENTOR, DELETE  
"Joson" AND REPLACE WITH --Jason--.

Signed and Sealed this

Twenty-eighth Day of November, 2006

A handwritten signature in black ink on a light gray dotted background. The signature reads "Jon W. Dudas" in a cursive style.

JON W. DUDAS

*Director of the United States Patent and Trademark Office*