



US00D527172S

(12) **United States Design Patent**
Burg

(10) **Patent No.:** **US D527,172 S**

(45) **Date of Patent:** **** Aug. 29, 2006**

- (54) **FOOTWEAR OUTSOLE**
- (75) Inventor: **Christjane Burg**, Ventura, CA (US)
- (73) Assignee: **Global Brand Marketing Inc.**, Santa Barbara, CA (US)
- (**) Term: **14 Years**
- (21) Appl. No.: **29/237,772**
- (22) Filed: **Sep. 7, 2005**
- (51) **LOC (8) Cl.** **02-04**
- (52) **U.S. Cl.** **D2/959; D2/953; D2/957; D2/960**
- (58) **Field of Classification Search** D2/902, D2/947, 949, 952-955, 957, 959, 960; 36/12, 36/14, 22 R, 24.5, 25 R
See application file for complete search history.

- D356,663 S * 3/1995 Ueda D2/902
- D371,893 S * 7/1996 Kayano et al. D2/959
- D394,342 S 5/1998 Schneider
- D412,239 S 7/1999 Sorofman
- D414,319 S * 9/1999 Werman D2/959
- D427,758 S 7/2000 Schneider
- D433,558 S * 11/2000 Matis et al. D2/959
- D439,395 S * 3/2001 Oberg D2/959
- D441,176 S 5/2001 Dean
- D446,914 S 8/2001 Cockrell
- D447,326 S 9/2001 Cockrell
- D479,035 S * 9/2003 Adams et al. D2/959
- D483,934 S 12/2003 Adams et al.
- D488,916 S 4/2004 McClaskie
- D498,351 S * 11/2004 Morgan D2/959
- D501,707 S * 2/2005 Nakano D2/959

* cited by examiner

Primary Examiner—Celia A. Murphy
(74) *Attorney, Agent, or Firm*—Jeffer, Mangels, Butler & Marmaro LLP

(56) **References Cited**

U.S. PATENT DOCUMENTS

- D78,191 S * 4/1929 Bush D2/959
- D78,502 S * 5/1929 Blair D2/954
- D90,057 S * 5/1933 Van Cleef D2/949
- D90,463 S 8/1933 Van Cleef
- D107,400 S * 12/1937 Bannister D2/959
- D115,636 S 7/1939 Sperry
- D137,439 S 3/1944 Incardona
- 2,669,527 A * 2/1954 Horwich 428/167
- D256,180 S * 8/1980 Turner D2/954
- D281,286 S * 11/1985 Mangini et al. D2/952
- D281,459 S * 11/1985 Parker D2/959
- D294,425 S * 3/1988 Le D2/959
- D302,352 S 7/1989 Austin
- D306,651 S * 3/1990 Chang D2/961
- D318,169 S 7/1991 Austin
- D323,739 S * 2/1992 Kaiser D2/959
- D331,487 S * 12/1992 Arai D2/959
- D335,953 S * 6/1993 Tyng D2/954
- D341,481 S * 11/1993 Peterson D2/959

(57) **CLAIM**

The ornamental design for a footwear outsole, as shown and described.

DESCRIPTION

FIG. 1 is a perspective view of a footwear outsole showing my new design;
FIG. 2 is a front elevational view thereof;
FIG. 3 is a rear elevational view thereof;
FIG. 4 is a right side elevational view thereof;
FIG. 5 is a left side elevational view thereof;
FIG. 6 is a top plan view thereof; and,
FIG. 7 is a bottom plan view thereof.
The broken lines shown in FIGS. 2, 3, and 6 are provided only to indicate the boundary of the claimed design. The broken lines and the area lying within them form no part of the claimed design.

1 Claim, 5 Drawing Sheets

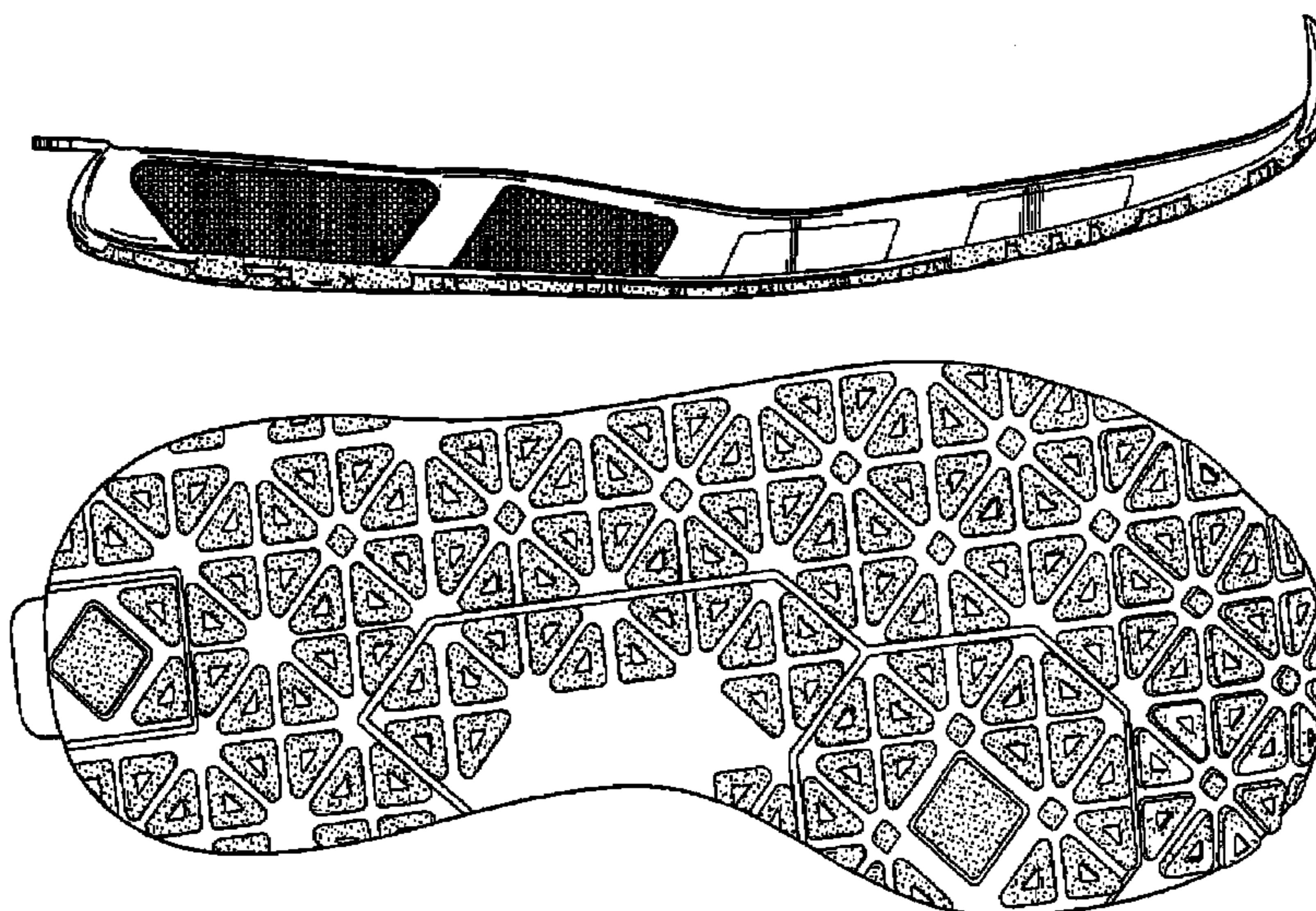

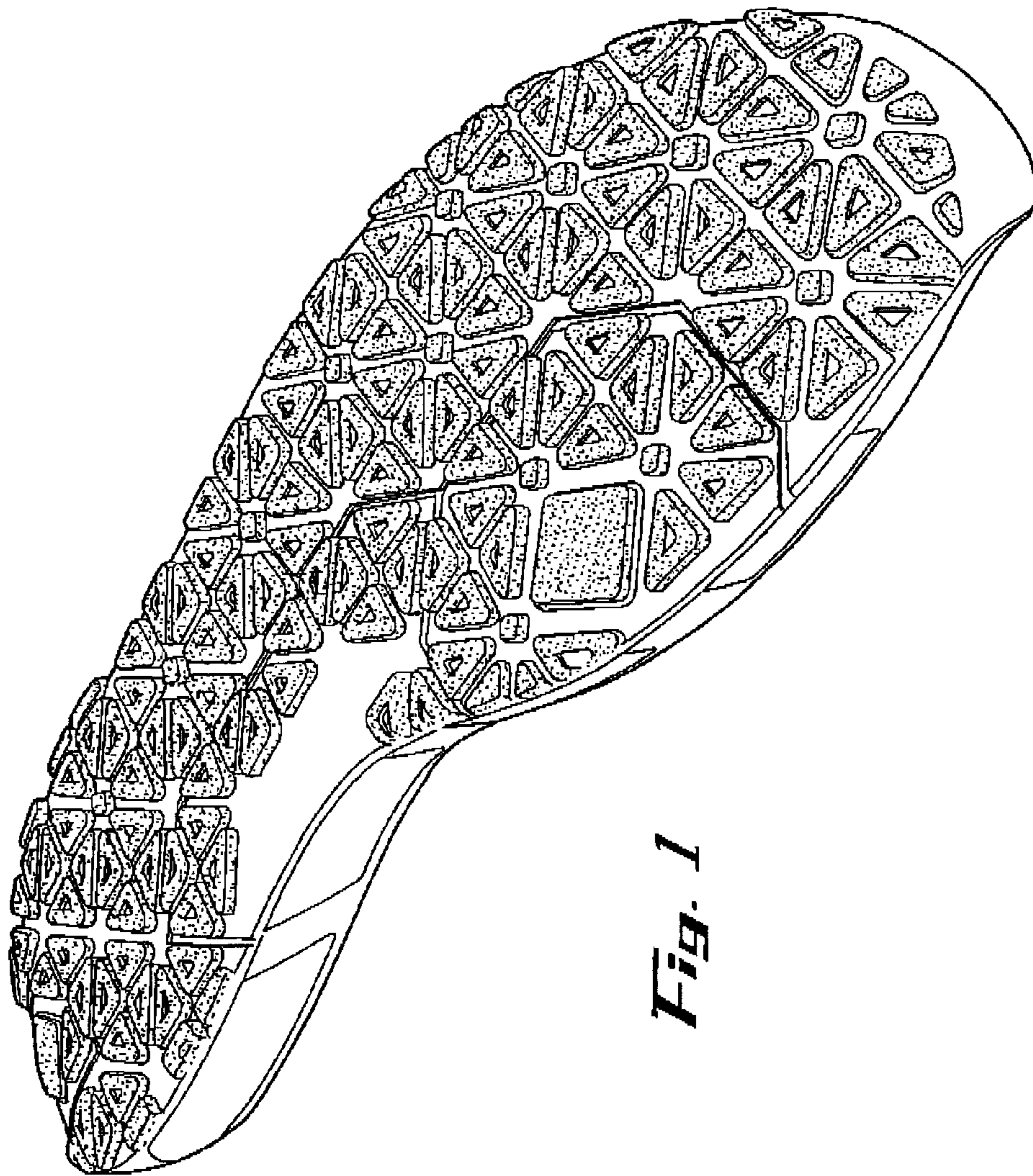

Fig. 1

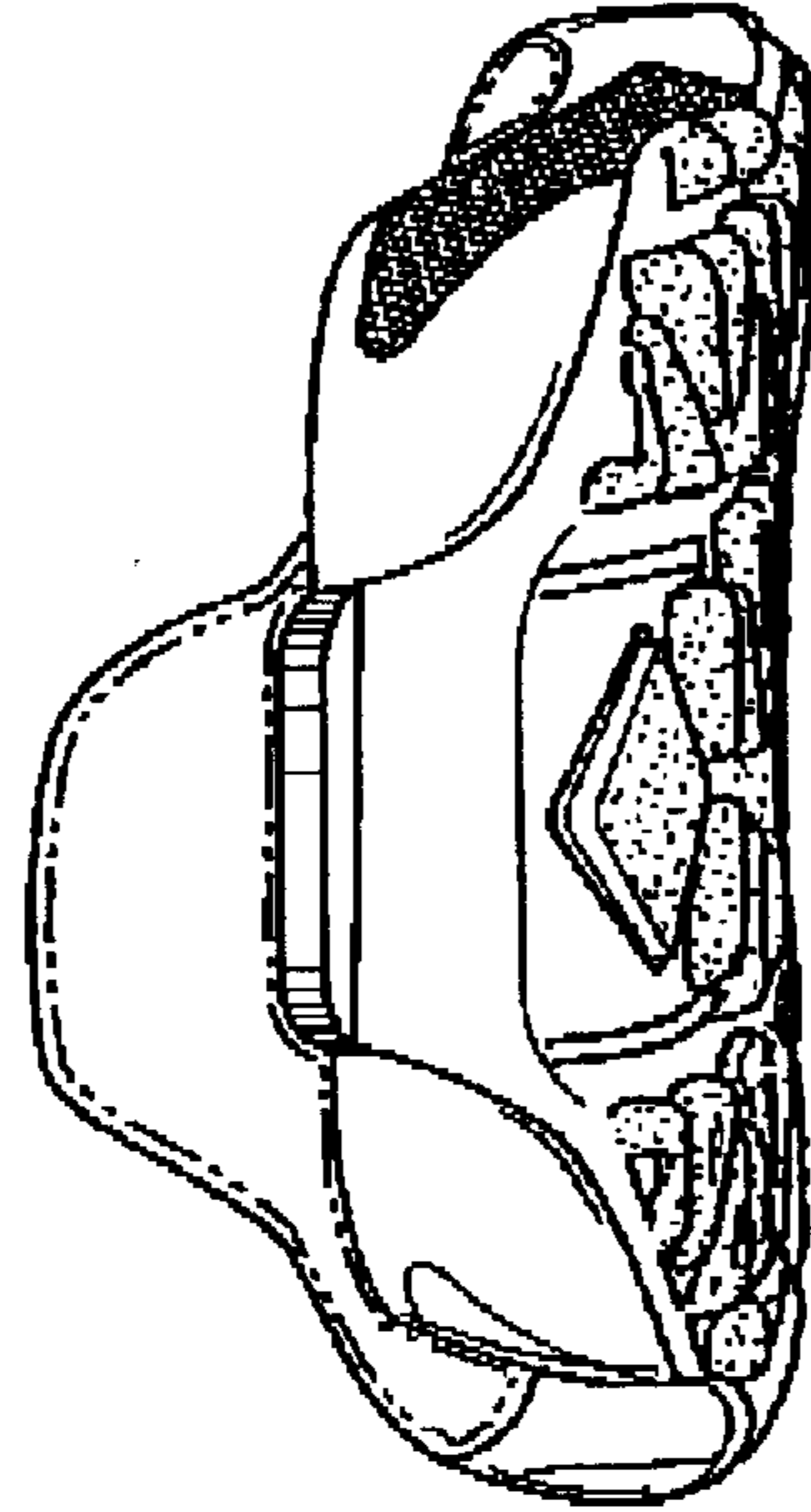

Fig. 3

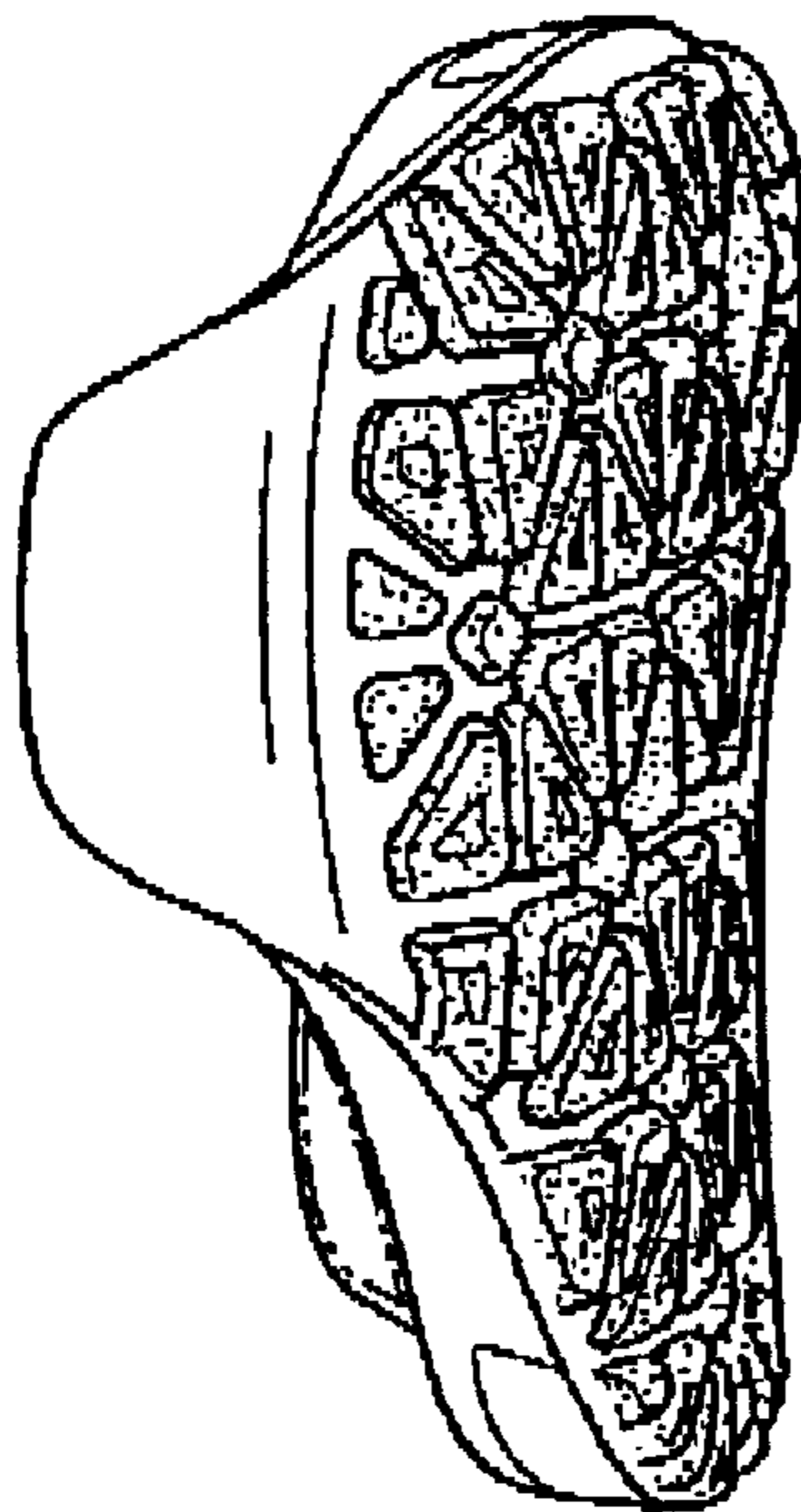

Fig. 2

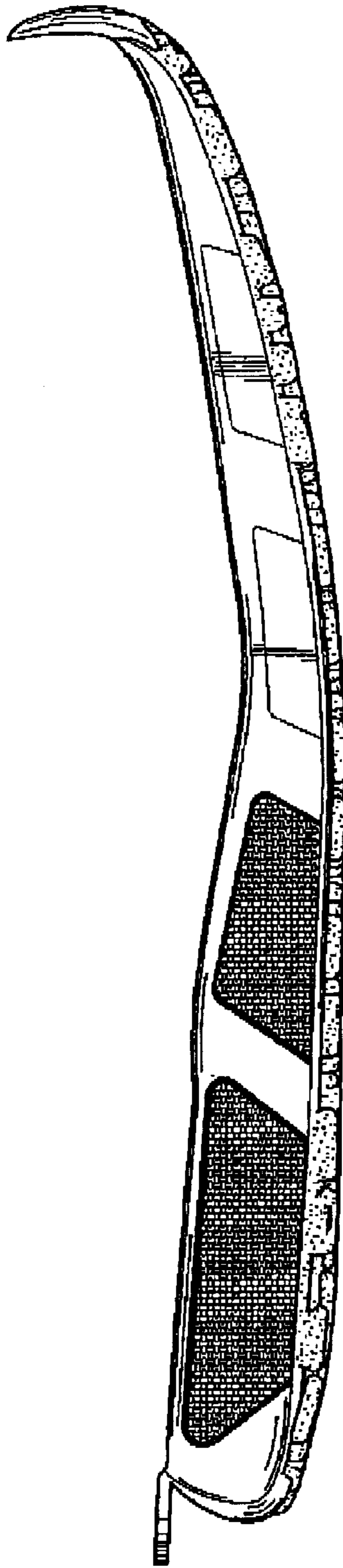

Fig. 4

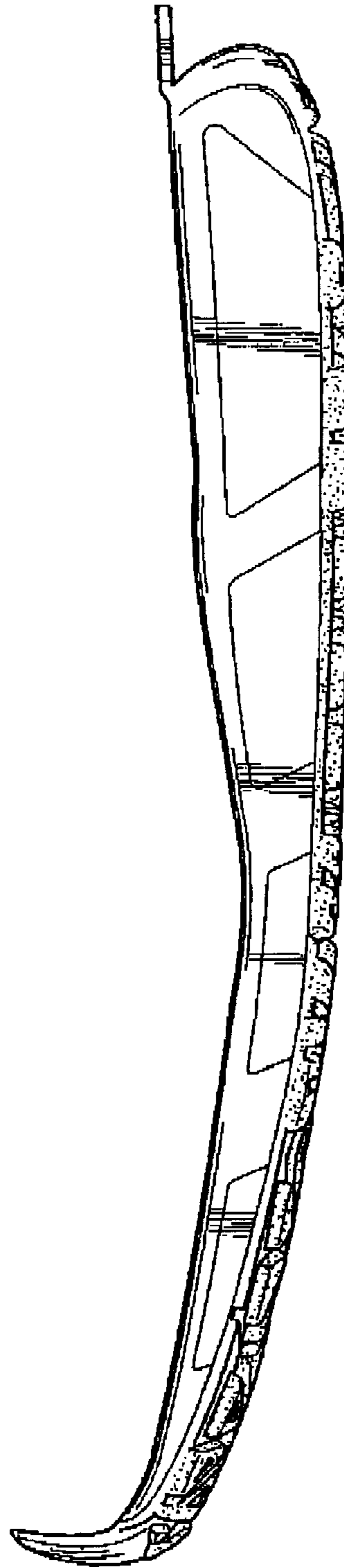

Fig. 5

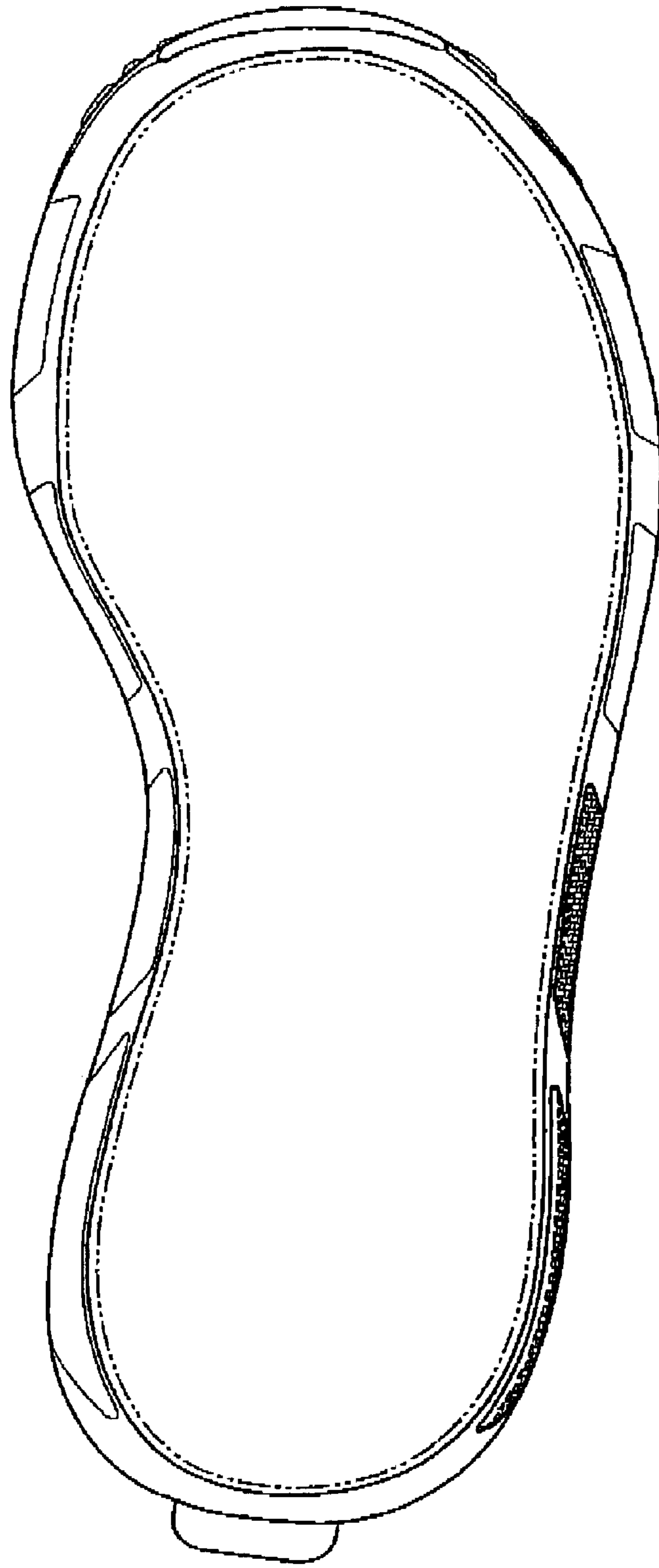

Fig. 6

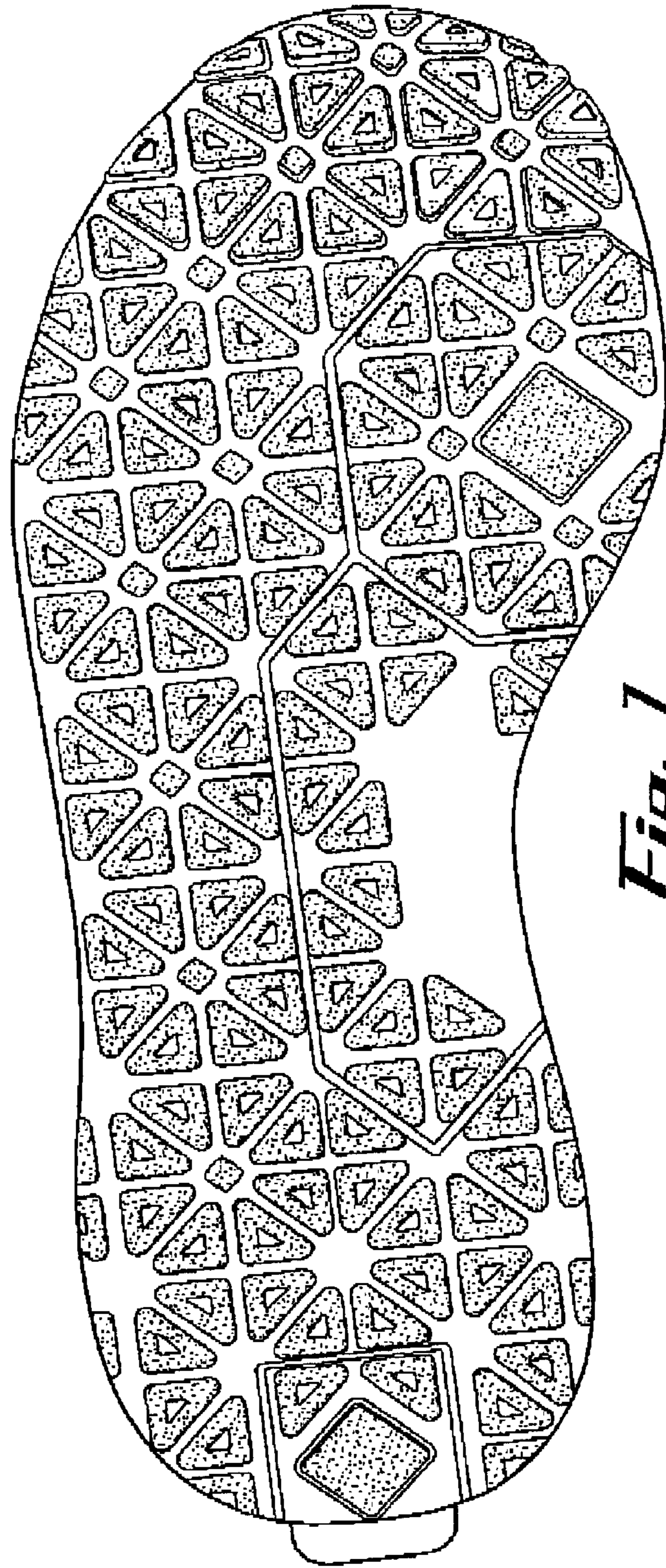

Fig. 7