

US00D527161S

(12) **United States Design Patent** (10) **Patent No.:** **US D527,161 S**  
**Lucas et al.** (45) **Date of Patent:** **\*\* Aug. 29, 2006**

(54) **EXTRUDED CONFECTION**

(75) Inventors: **Charles Lucas**, Chicago, IL (US);  
**Michael J. Feilen**, Wheaton, IL (US)

(73) Assignee: **QA Products, Inc.**, Elk Grove Village,  
IL (US)

(\*\*) Term: **14 Years**

(21) Appl. No.: **29/232,588**

(22) Filed: **Jun. 21, 2005**

(51) **LOC (8) Cl.** ..... **01-01**

(52) **U.S. Cl.** ..... **D1/108; D1/120; D1/127**

(58) **Field of Classification Search** ..... D1/106,  
D1/108, 120, 126-129; D11/49, 57, 82; 426/96,  
426/104, 143, 440, 445, 449-50, 514-5,  
426/621, 625, 658, 660

See application file for complete search history.

(56) **References Cited**

**U.S. PATENT DOCUMENTS**

168,063	A	*	9/1875	Taylor	.....	220/62
D19,059	S		4/1889	Sandt		
D26,575	S	*	2/1897	Miller	.....	D1/106
1,621,010	A		3/1927	Hall		
1,628,251	A		5/1927	Laskey		
D76,977	S		11/1928	Baldwin		
2,015,097	A		9/1935	Bowman et al.		
2,858,219	A		10/1958	Benson		
D228,321	S		9/1973	Vondel et al.		
D252,776	S	*	9/1979	Wills, Jr.	.....	D1/108
4,569,848	A		2/1986	Giorgetti et al.		
D288,380	S		2/1987	Eldred et al.		
D297,280	S		8/1988	Lucas et al.		
4,834,635	A		5/1989	Groen		
4,855,146	A		8/1989	Murakami et al.		
D303,865	S		10/1989	Lucas et al.		
D303,866	S		10/1989	Lucas et al.		
D304,574	S		11/1989	Fay, III		

(Continued)

**FOREIGN PATENT DOCUMENTS**

CA	2248956	9/1997
CA	2255694	9/1997
CA	2184246	9/2000

**OTHER PUBLICATIONS**

Bakery Production, Aug. 1975, p. 23.\*  
 Gregg R. Gillespie, 1001 Cookie Recipes, © 1995, Black Dog & Leventhal Publishers, NY, pp. 96 and 139.\*  
 U.S. Appl. No. 29/219,991, filed Dec. 2004, Feilen.  
 U.S. Appl. No. 29/220,070, filed Dec. 2004, Feilen.  
 U.S. Appl. No. 29/232,565, filed Jun. 2005, Walsh et al.  
 U.S. Appl. No. 29/232,524, Jun. 2005, Feilen.  
 "Cookies;" 1999; p. 147; cookie with heart opening in center.  
 Finnish patent Dec. 31, 1992; cookie with heart-shaped openings.  
 "The New York Times Magazine;" Sep. 26, 1948; heart-shaped cookie.

*Primary Examiner*—Robin Webster

*Assistant Examiner*—Karen E. Patterson

(74) *Attorney, Agent, or Firm*—Brinks Hofer Gilson & Lione

(57) **CLAIM**

We claim the ornamental design for an extruded confection, as shown and described.

**DESCRIPTION**

FIG. 1 is a perspective view of an extruded confection of the present invention;  
 FIG. 2 is a front view thereof;  
 FIG. 3 is a back view thereof;  
 FIG. 4 is a top view thereof;  
 FIG. 5 is a right side view thereof;  
 FIG. 6 is a left side view thereof; and,  
 FIG. 7 is a bottom view thereof.

**1 Claim, 2 Drawing Sheets**

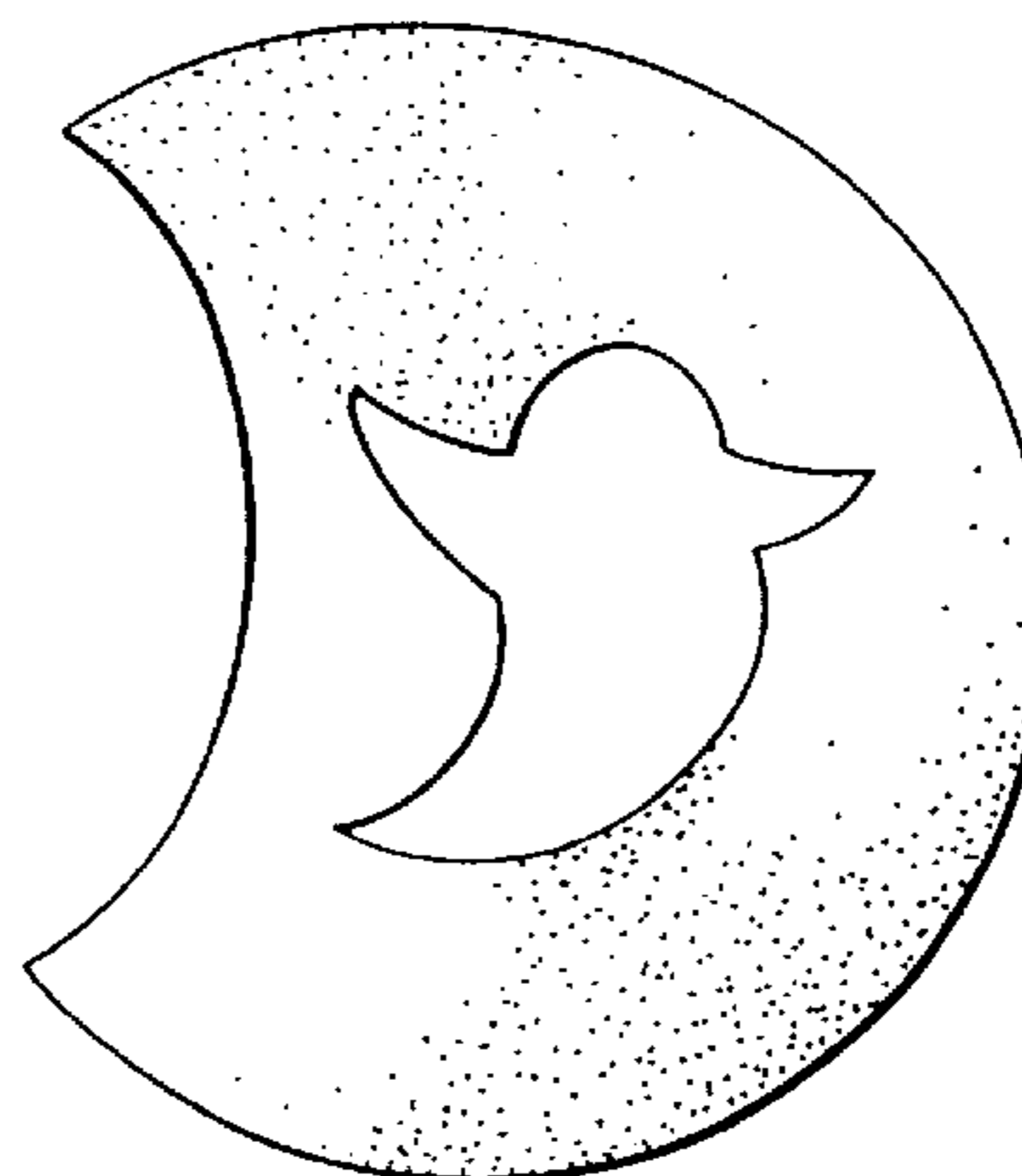
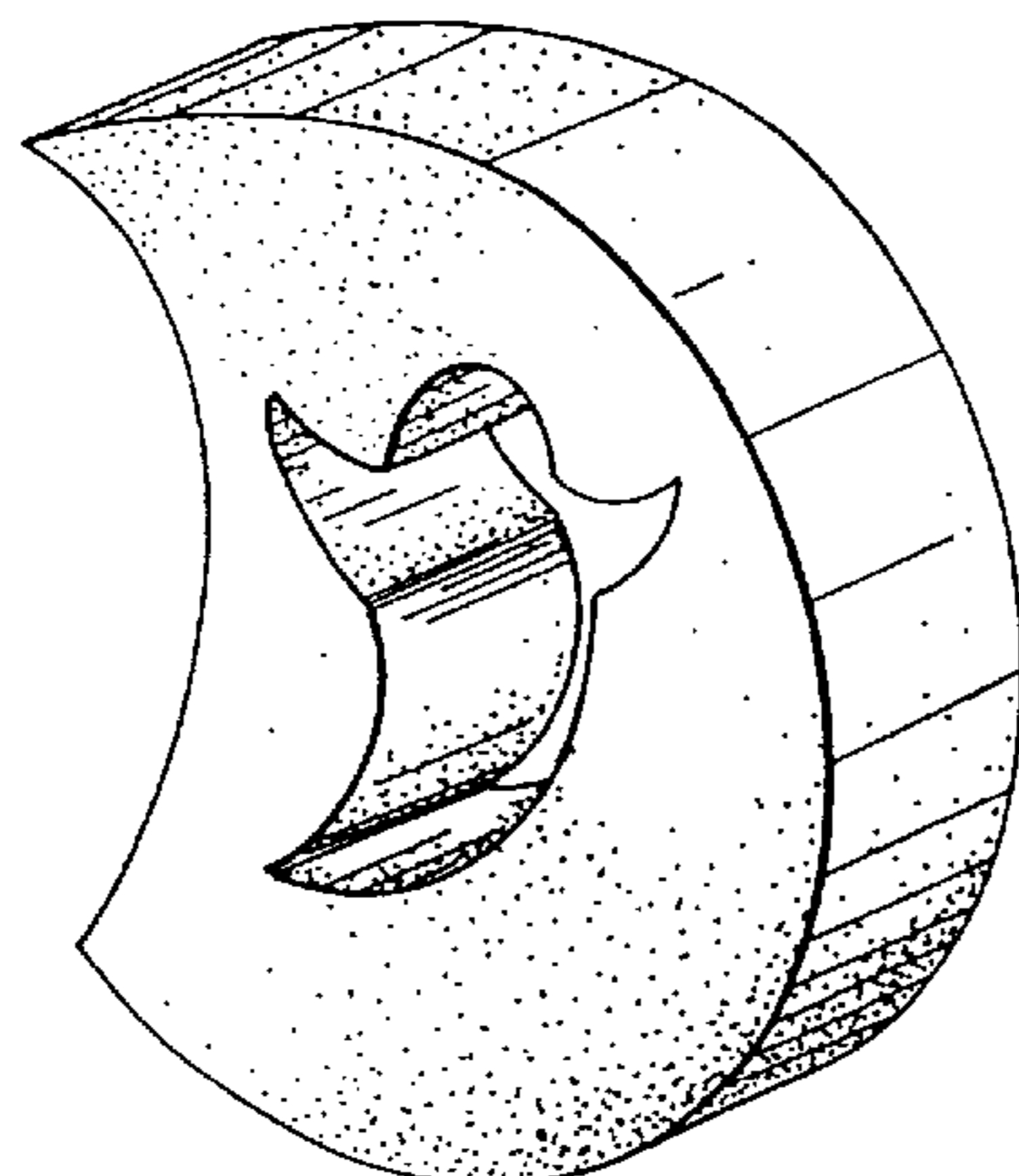

# US D527,161 S

Page 2

---

U.S. PATENT DOCUMENTS					
D324,934 S	3/1992	Meyers et al.	6,022,574 A	2/2000	Lanner et al.
D329,524 S	9/1992	Bonilla	D428,235 S	7/2000	Kreutzmann
D333,445 S	* 2/1993	Shyan ..... D10/116	6,200,125 B1	3/2001	Akutagawa
5,194,283 A	3/1993	Dupas et al.	D448,138 S	9/2001	Gokturk
D345,043 S	3/1994	Dayley et al.	6,309,686 B1	10/2001	Zietlow et al.
D355,975 S	3/1995	Patoskie et al.	D473,693 S	4/2003	Windsor
5,492,706 A	2/1996	Cockings et al.	6,620,448 B1	9/2003	Keller et al.
5,620,713 A	4/1997	Rasmussen	6,732,466 B1	10/2003	Roussel et al.
5,670,185 A	9/1997	Heck et al.	6,660,317 B1	12/2003	Akutagawa
D385,085 S	10/1997	Benson et al.	D485,919 S	* 1/2004	Yu ..... D26/26
5,686,128 A	11/1997	Tracy et al.	D486,252 S	* 2/2004	Yu ..... D26/26
5,700,494 A	12/1997	Masse et al.	D499,500 S	* 12/2004	Ciongoli ..... D26/38
5,820,912 A	10/1998	Beckett et al.	D504,752 S	* 5/2005	Hare ..... D1/199
D409,355 S	5/1999	Citarella et al.	D508,301 S	8/2005	Feilen
5,919,510 A	7/1999	Fayard et al.	2003/0003196 A1	* 1/2003	Rockenbach ..... 426/104

\* cited by examiner

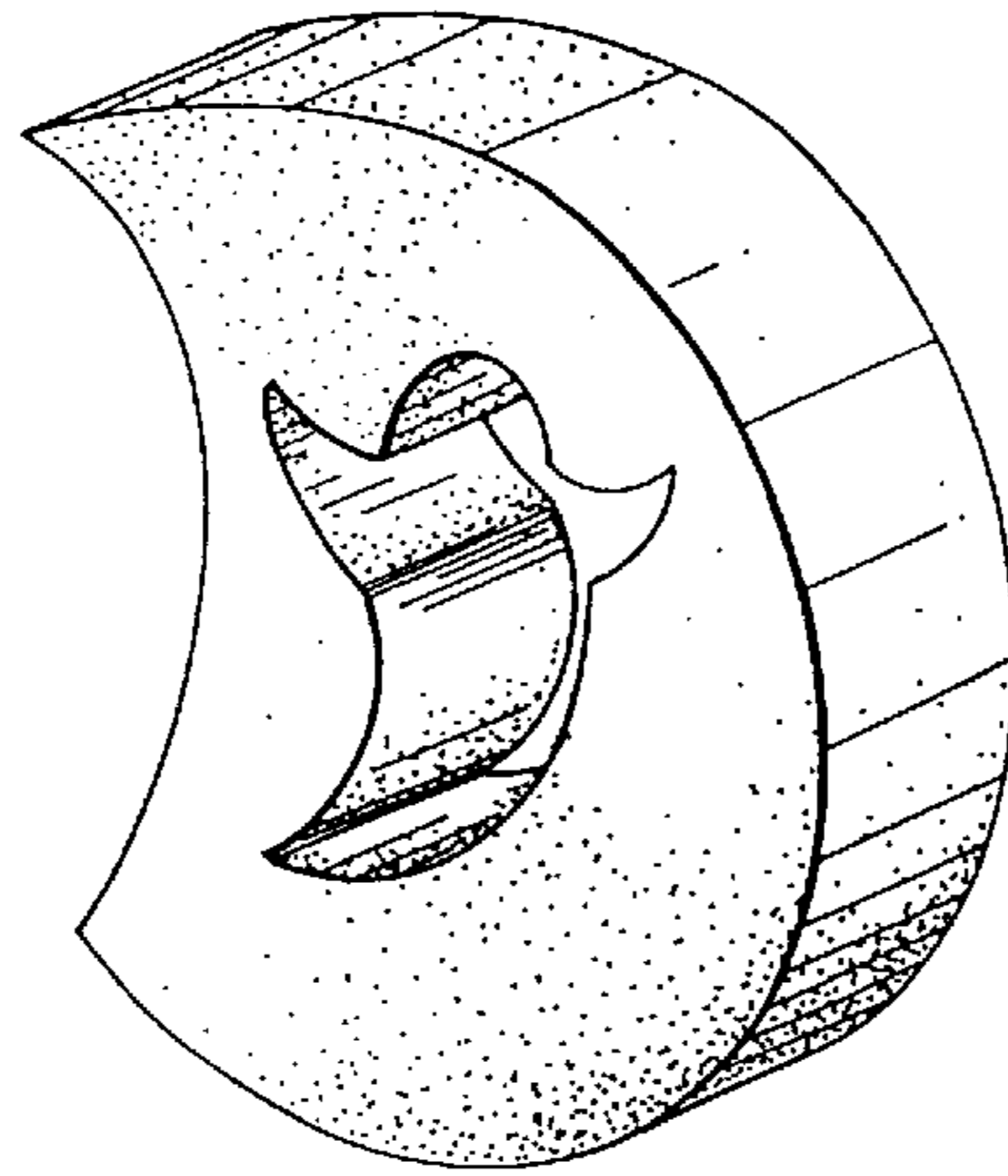

*Fig. 1*

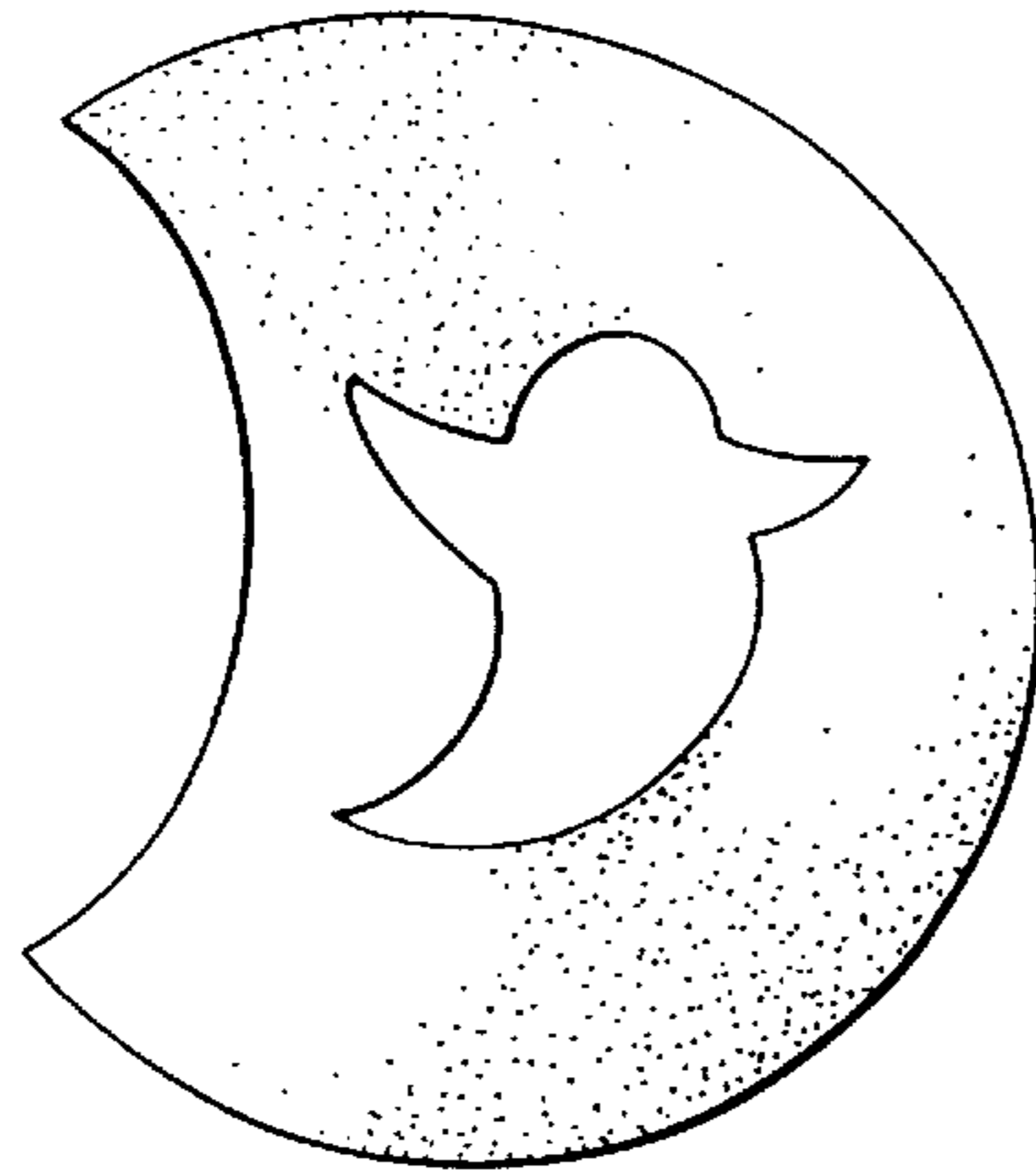

*Fig. 2*

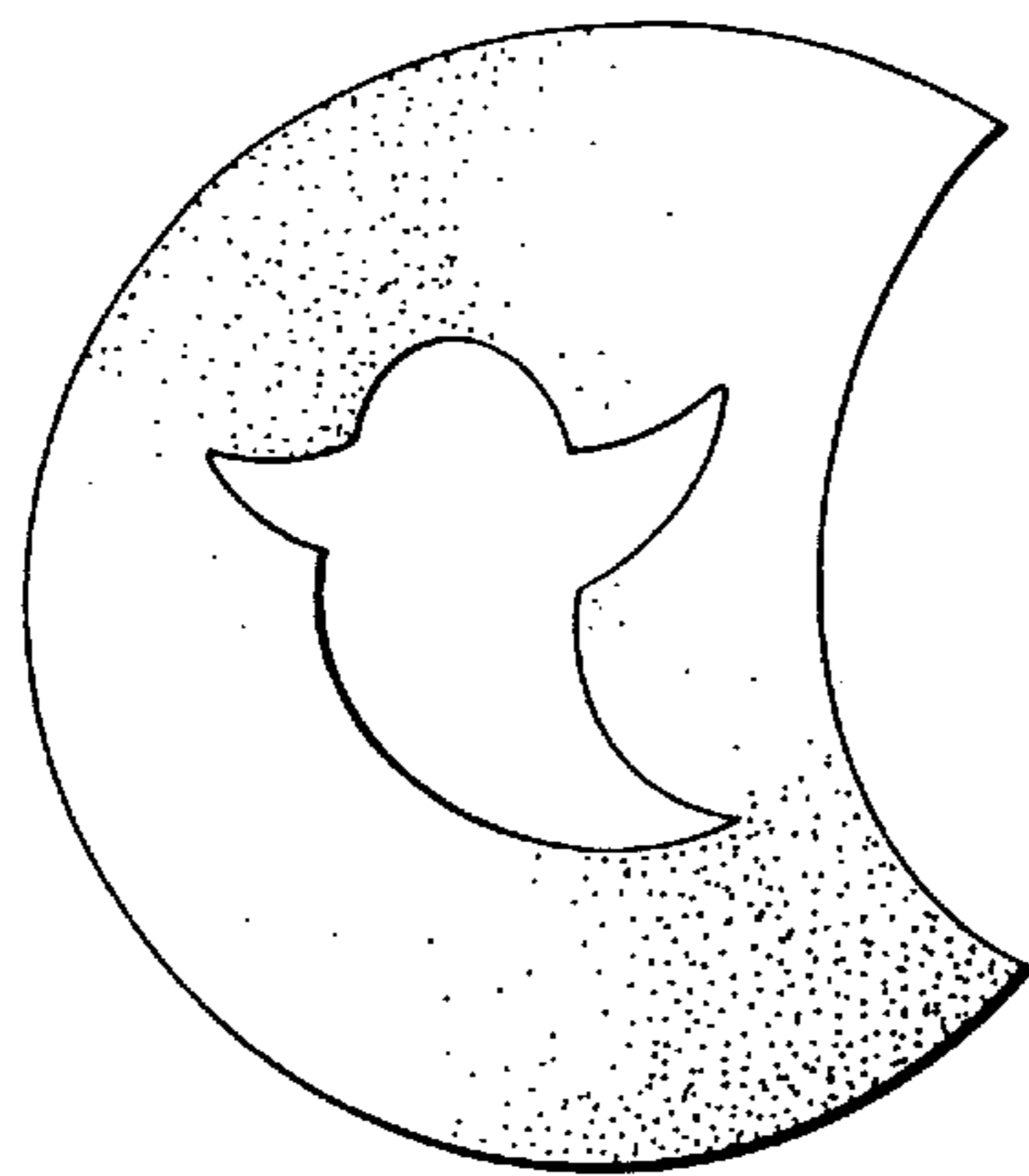

*Fig. 3*

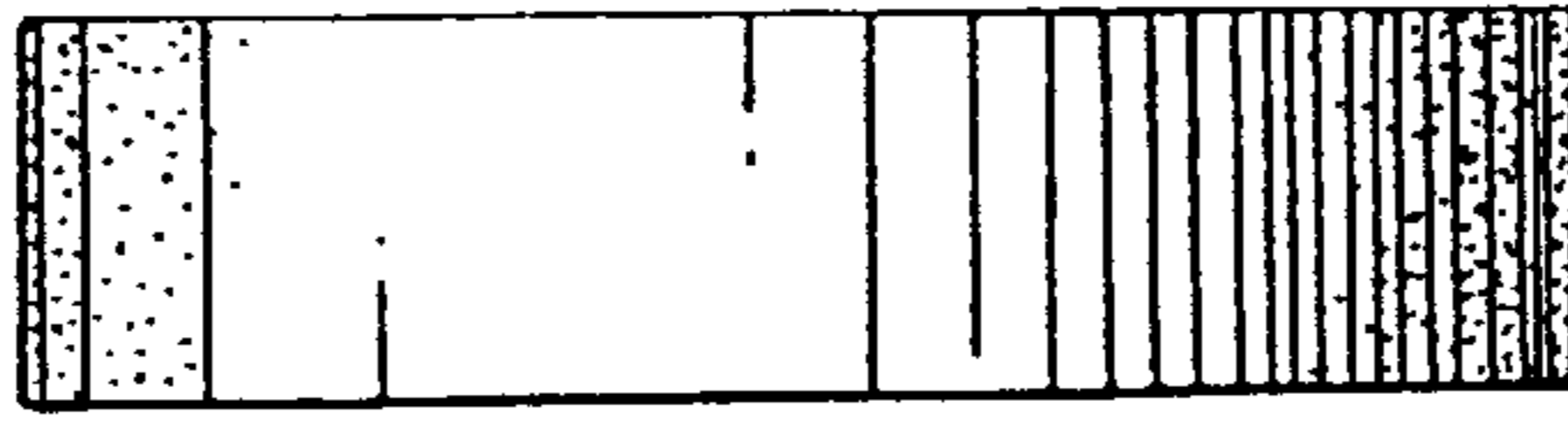

*Fig. 4*

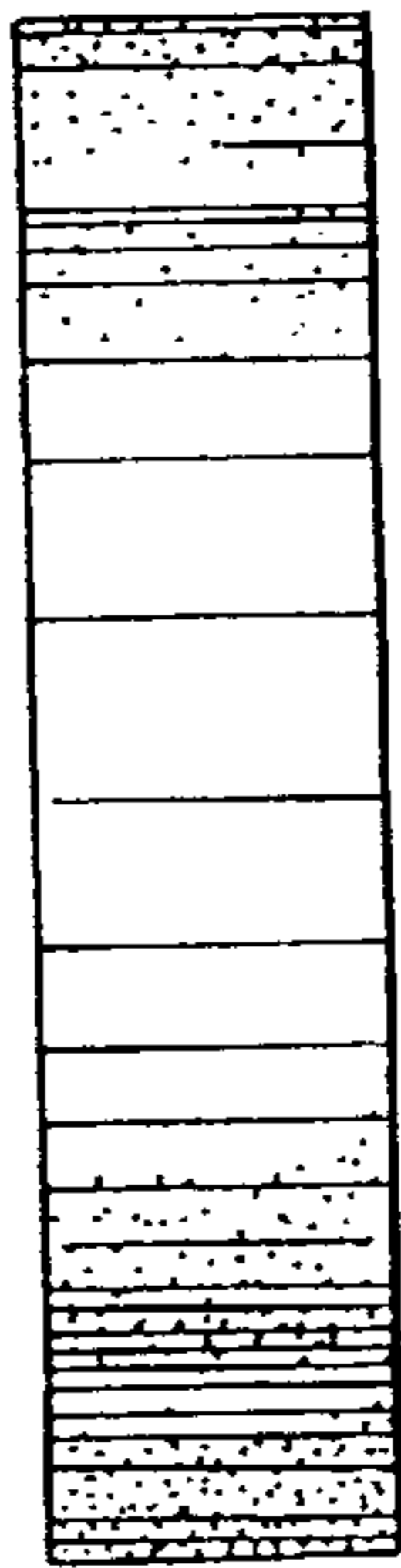

*Fig. 5*

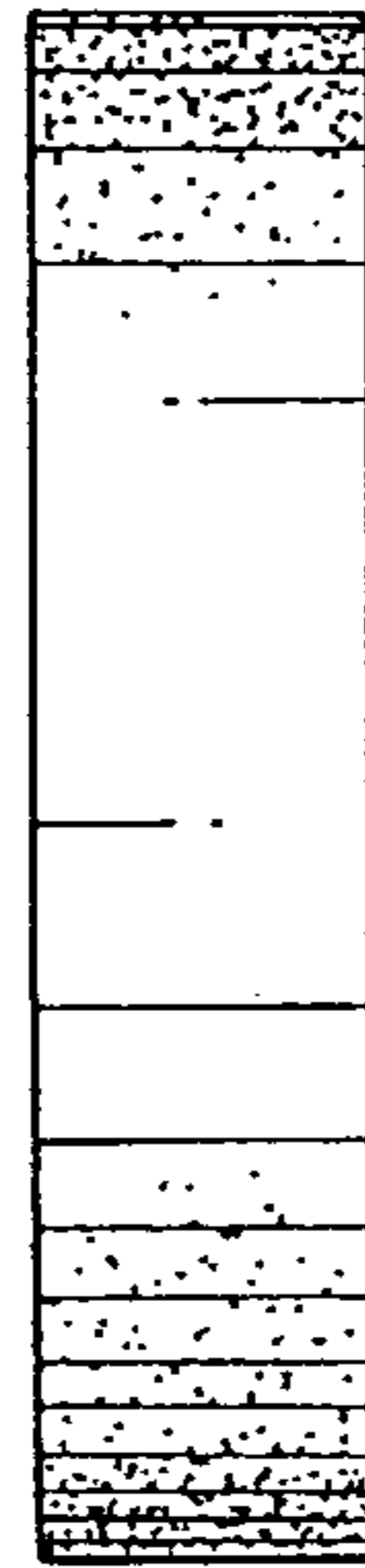

*Fig. 6*

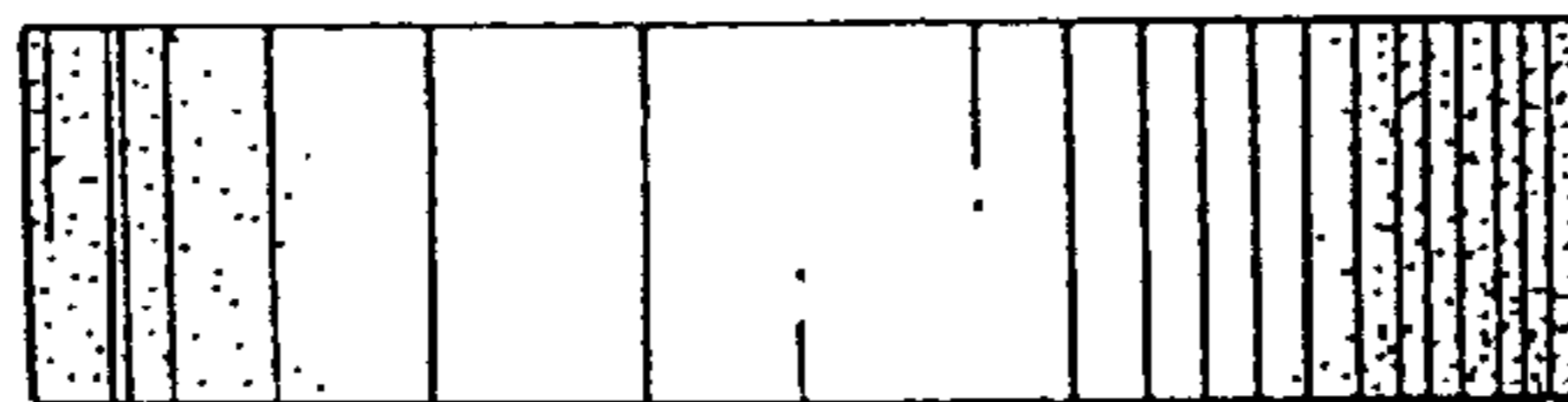

*Fig. 7*