



US00D527112S

(12) **United States Design Patent**
Reisman

(10) **Patent No.:** **US D527,112 S**

(45) **Date of Patent:** **** Aug. 22, 2006**

(54) **STORAGE SHED FRAME**

6,161,349 A * 12/2000 Carr 52/270

(75) Inventor: **Ron Reisman**, Netzer-Sereni (IL)

* cited by examiner

(73) Assignee: **Arrow Group Industries, Inc.**, Wayne, NJ (US)

Primary Examiner—Doris Clark

(74) *Attorney, Agent, or Firm*—Carter, DeLuca, Farrell & Schmidt, LLP

(**) Term: **14 Years**

(57) **CLAIM**

(21) Appl. No.: **29/224,326**

The ornamental designs for storage shed frame, as shown and described.

(22) Filed: **Feb. 28, 2005**

DESCRIPTION

(51) **LOC (8) Cl.** **25-02**

(52) **U.S. Cl.** **D25/61**

(58) **Field of Classification Search** D25/61,
D25/33; 52/79.1, 79.11, 223.6, 225, 284,
52/236.7, 236.9, 238.1, 241, 243, 415, 460,
52/461

See application file for complete search history.

FIG. 1 is a front perspective view of a storage shed frame; FIG. 2 is a front elevation view of the storage shed frame of FIG. 1;

FIG. 3 is a rear elevation view of the storage shed frame of FIGS. 1 and 2;

FIG. 4 is a top plan view of the storage shed frame of FIGS. 1-3; and,

FIG. 5 is a left side elevational view of the storage shed frame of FIGS. 1-4, the right side elevational view being a mirror image of the left side elevational view.

In FIGS. 1-5, the features of the storage shed frame shown in phantom lines are for illustrative purposes only and do not constitute a part of the claimed design.

(56) **References Cited**

U.S. PATENT DOCUMENTS

- 3,751,865 A * 8/1973 Brigham 52/92.2
- 4,843,788 A * 7/1989 Gavin et al. 52/205
- 5,425,207 A * 6/1995 Shayman 52/79.9
- 5,513,471 A * 5/1996 Worms et al. 52/82
- D414,564 S * 9/1999 Goldwitz D25/61

1 Claim, 3 Drawing Sheets

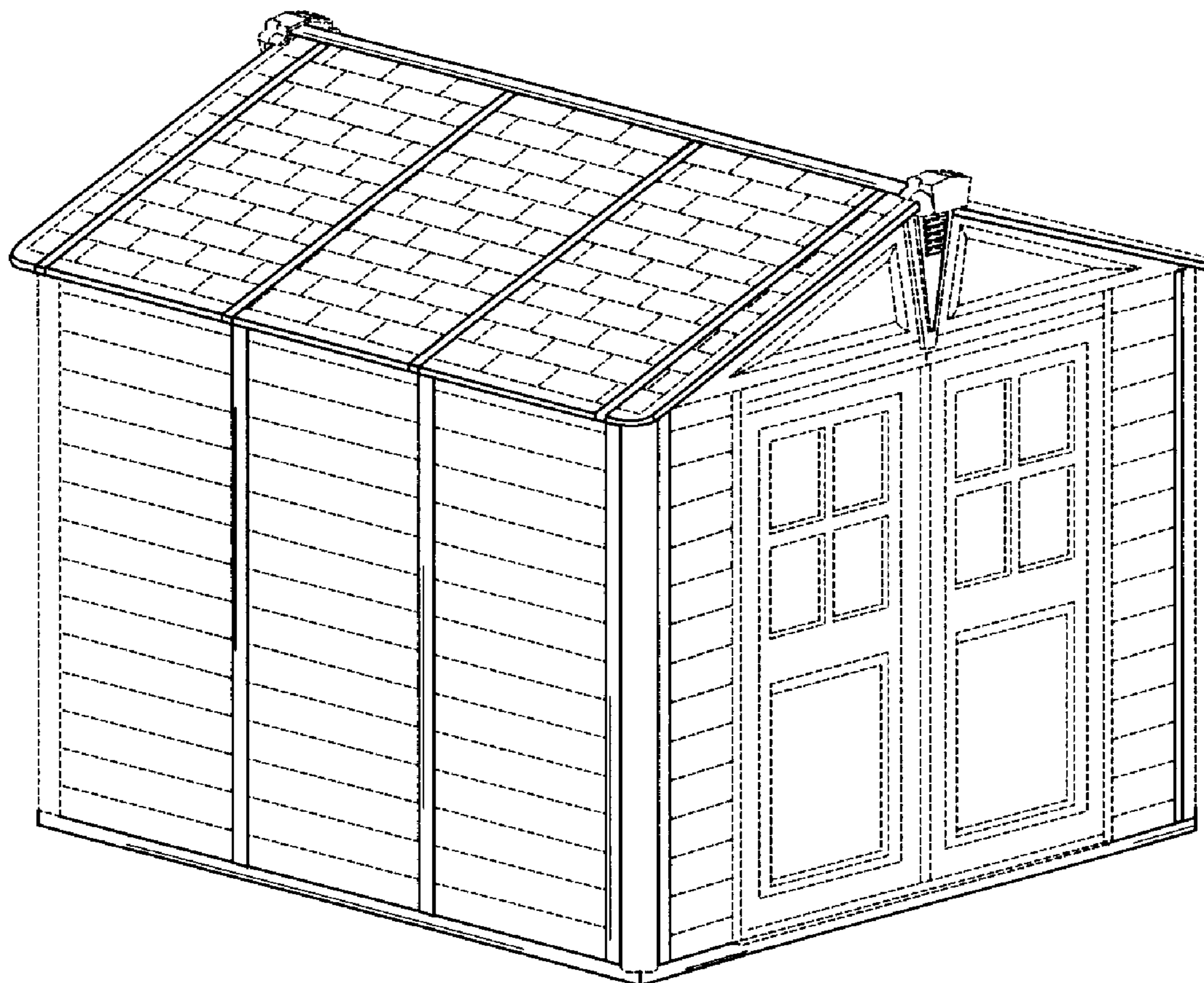

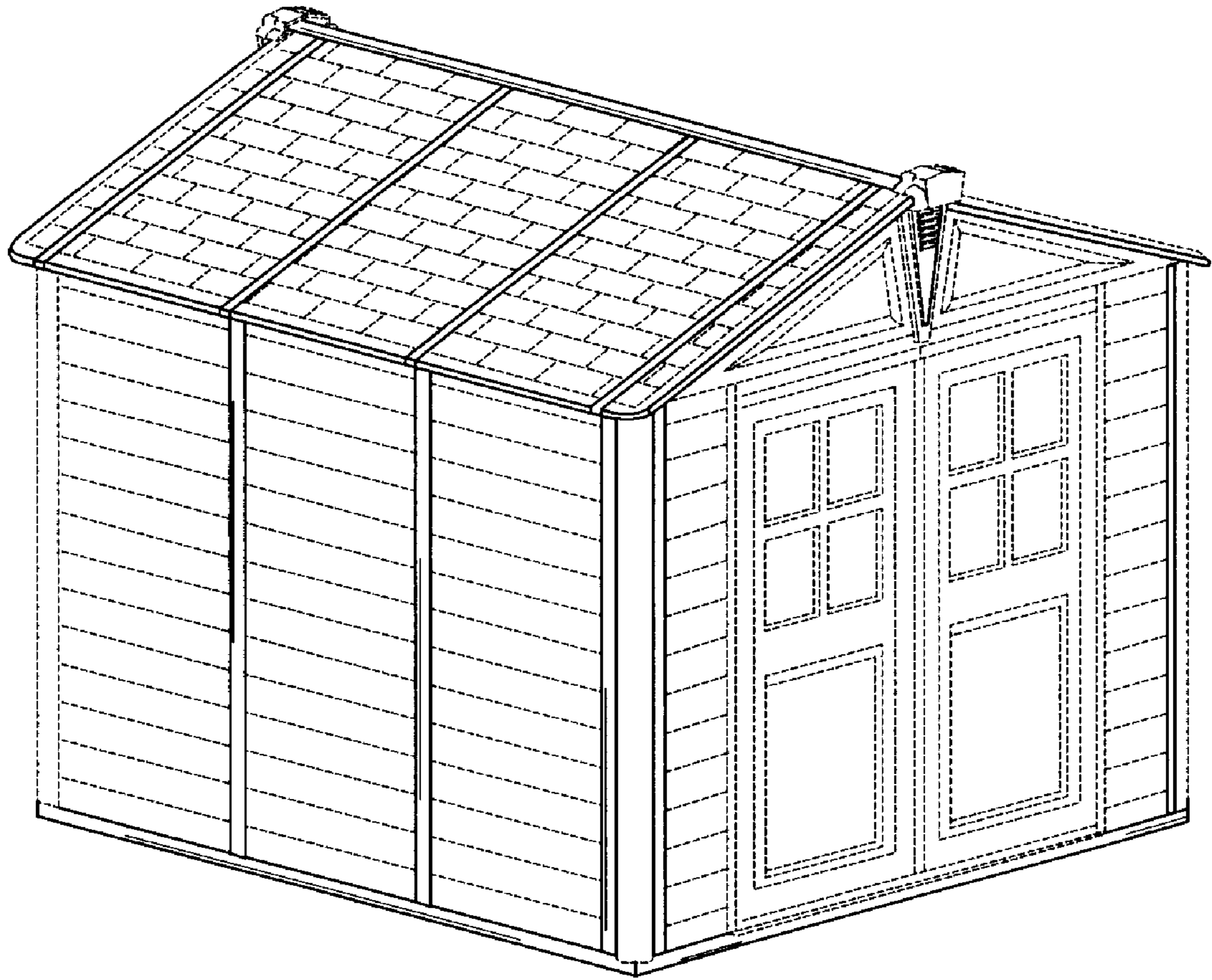

FIG. 1

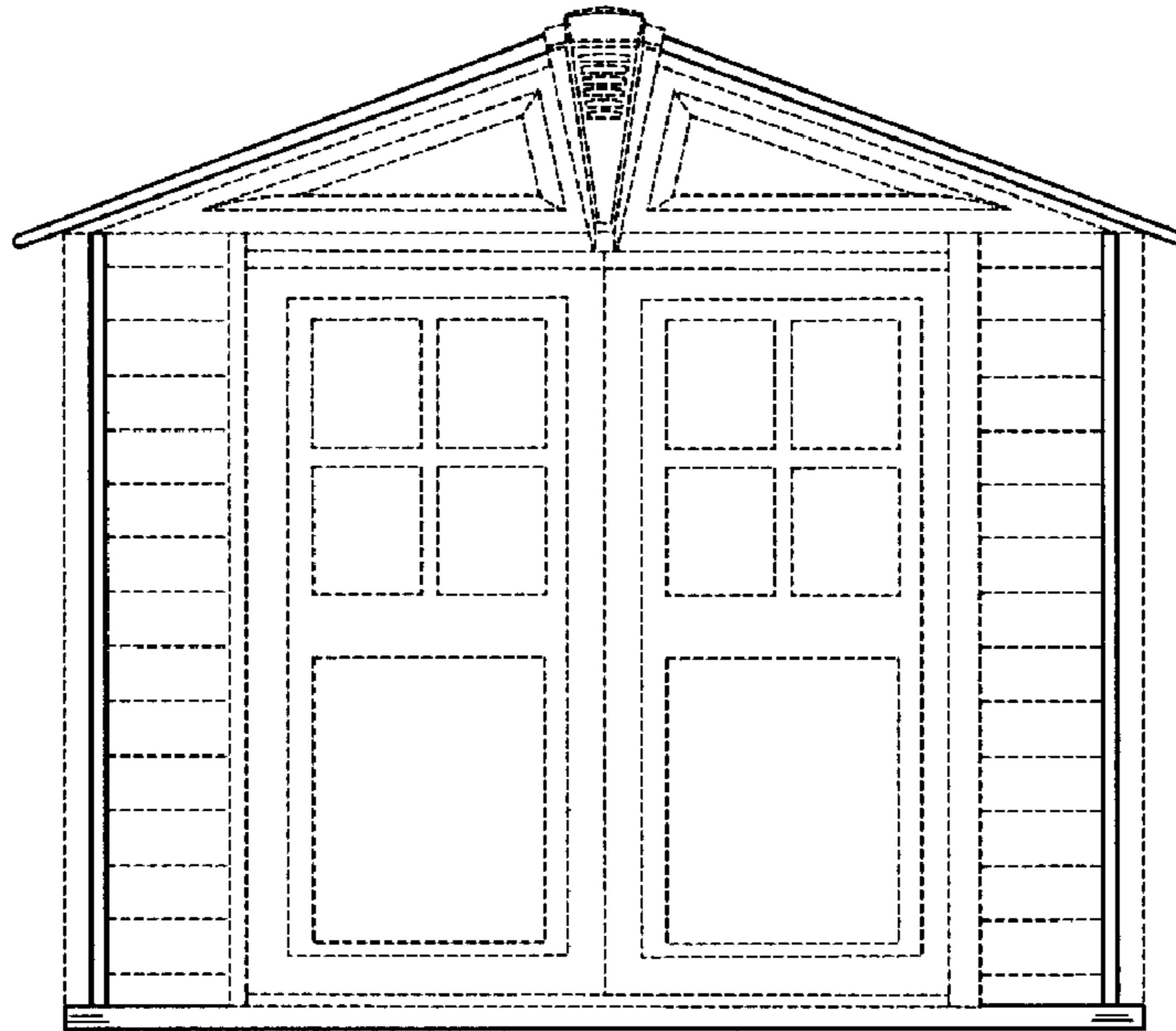

FIG. 2

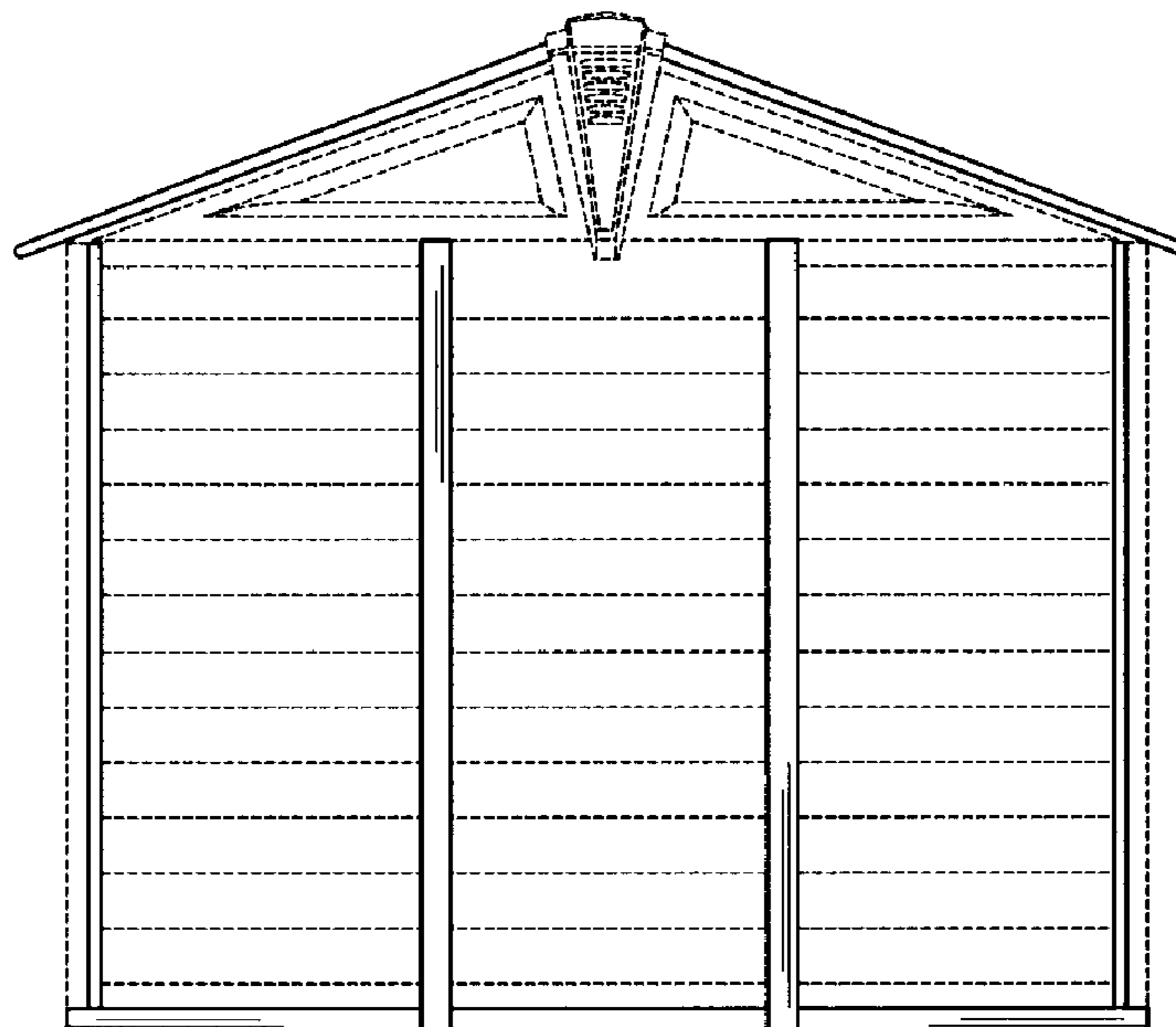

FIG. 3

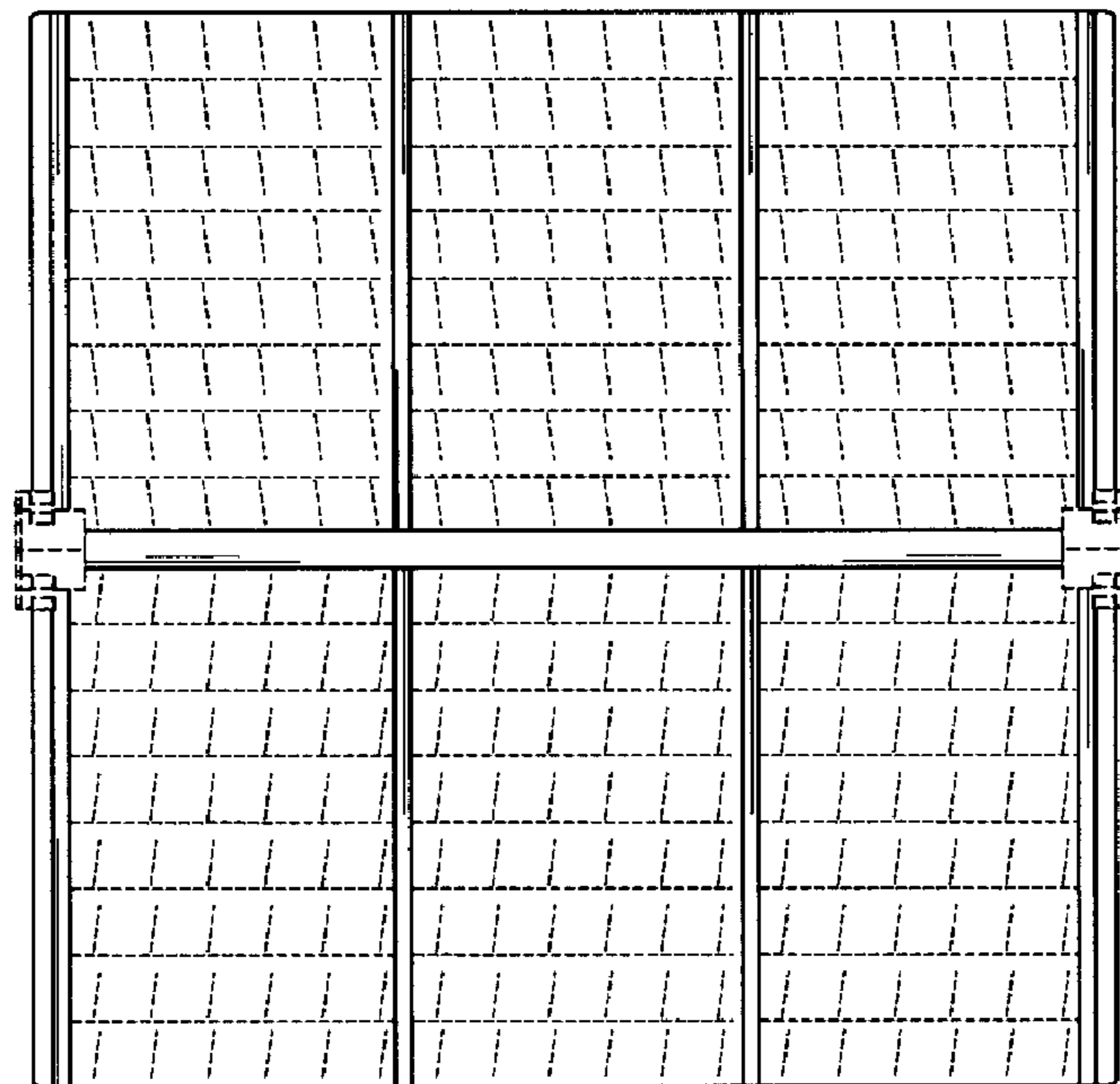

FIG. 4

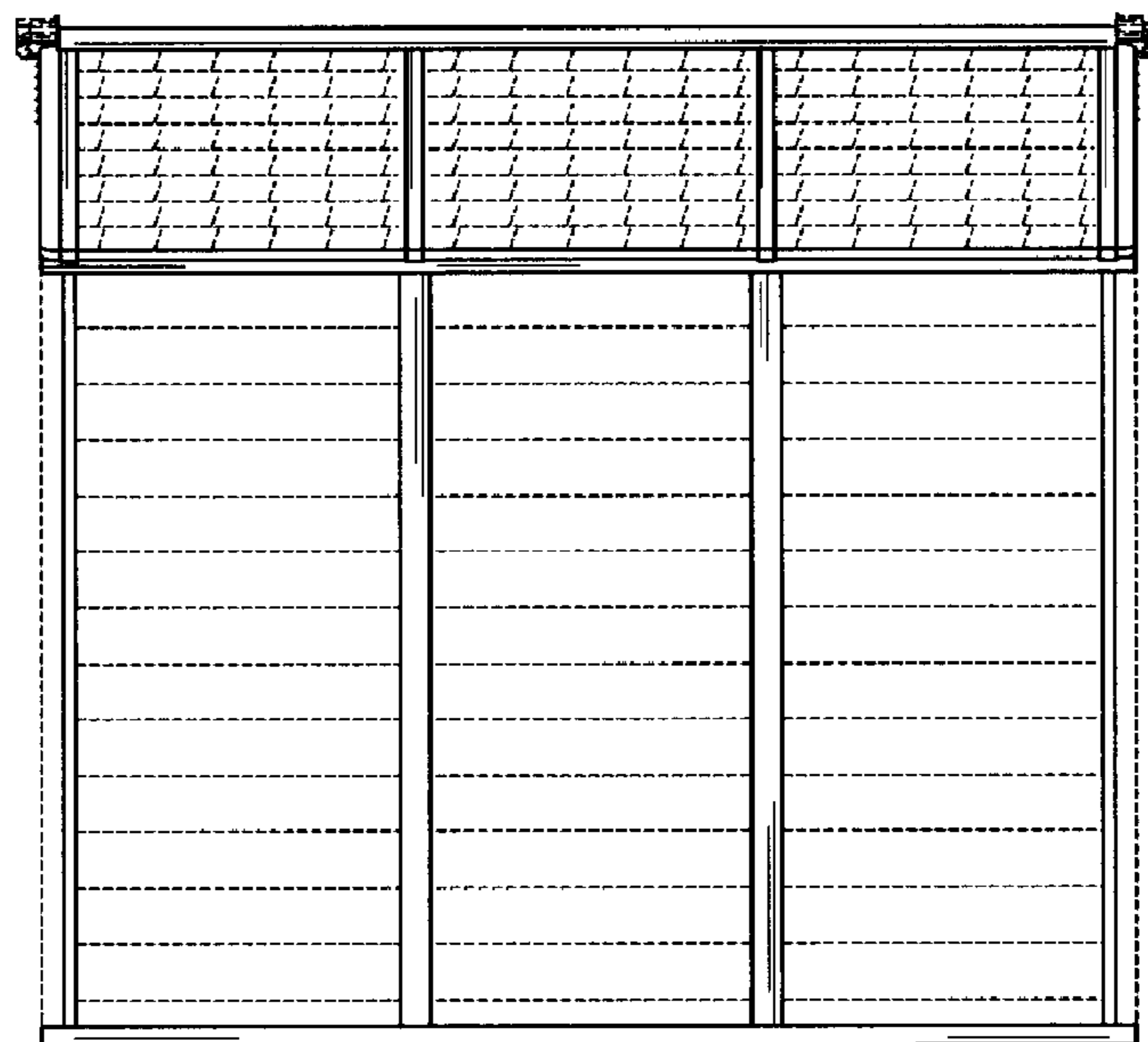

FIG. 5