



US00D527059S

(12) **United States Design Patent** (10) **Patent No.:** **US D527,059 S**
Rockwood et al. (45) **Date of Patent:** **** Aug. 22, 2006**

(54) **DOLL**
(75) Inventors: **Cliff Rockwood**, Westford, MA (US);
Craig Kevghas, Westford, MA (US)
(73) Assignee: **Creative Engineering, Inc.**, Westford,
MA (US)
(**) Term: **14 Years**
(21) Appl. No.: **29/219,678**
(22) Filed: **Dec. 21, 2004**
(51) **LOC (8) Cl.** **21-01**
(52) **U.S. Cl.** **D21/631; D21/639**
(58) **Field of Classification Search** D21/594,
D21/621, 631, 634, 635, 639; D11/160; 446/268,
446/369-375, 376-384, 297-303
See application file for complete search history.

D474,251 S * 5/2003 Reiher et al. D21/631
D481,427 S 10/2003 Bowman et al.

OTHER PUBLICATIONS

Play Fair Toys, Fall, 2001, p. 24, soft sculpture nativity
dolls.*
Catholic Child, 2003, p. 6, "My Loving Jesus Doll".
Retrieved from the internet Dec. 2, 2005 using Google
Advanced Catalog Search, <URL:www.catholicchild-
.com>.*

* cited by examiner

Primary Examiner—Lucy Lieberman

(74) *Attorney, Agent, or Firm*—Pandiscio & Pandiscio

(57) **CLAIM**

The ornamental design for a doll, as shown and described.

DESCRIPTION

FIG. 1 is a perspective view of a doll;
FIG. 2 is a front elevational view thereof;
FIG. 3 is a rear elevational view thereof;
FIG. 4 is a left side elevational view thereof;
FIG. 5 is a right side elevational view thereof;
FIG. 6 is a top plan view thereof; and,
FIG. 7 is a bottom plan view thereof.
The broken line showing a heart on the doll's garment
represents stitching.

(56) **References Cited**
U.S. PATENT DOCUMENTS

D352,336 S	*	11/1994	Law	D21/631
5,456,625 A	*	10/1995	Dumond	446/268
D405,131 S	*	2/1999	Nelson	D21/639
D412,951 S	*	8/1999	Causey	D21/631
5,957,747 A	*	9/1999	Liggitt	446/297
6,007,404 A	*	12/1999	Trevino	446/297
D439,937 S	*	4/2001	Krell	D21/631
D450,789 S	*	11/2001	Gordon	D21/634

1 Claim, 5 Drawing Sheets

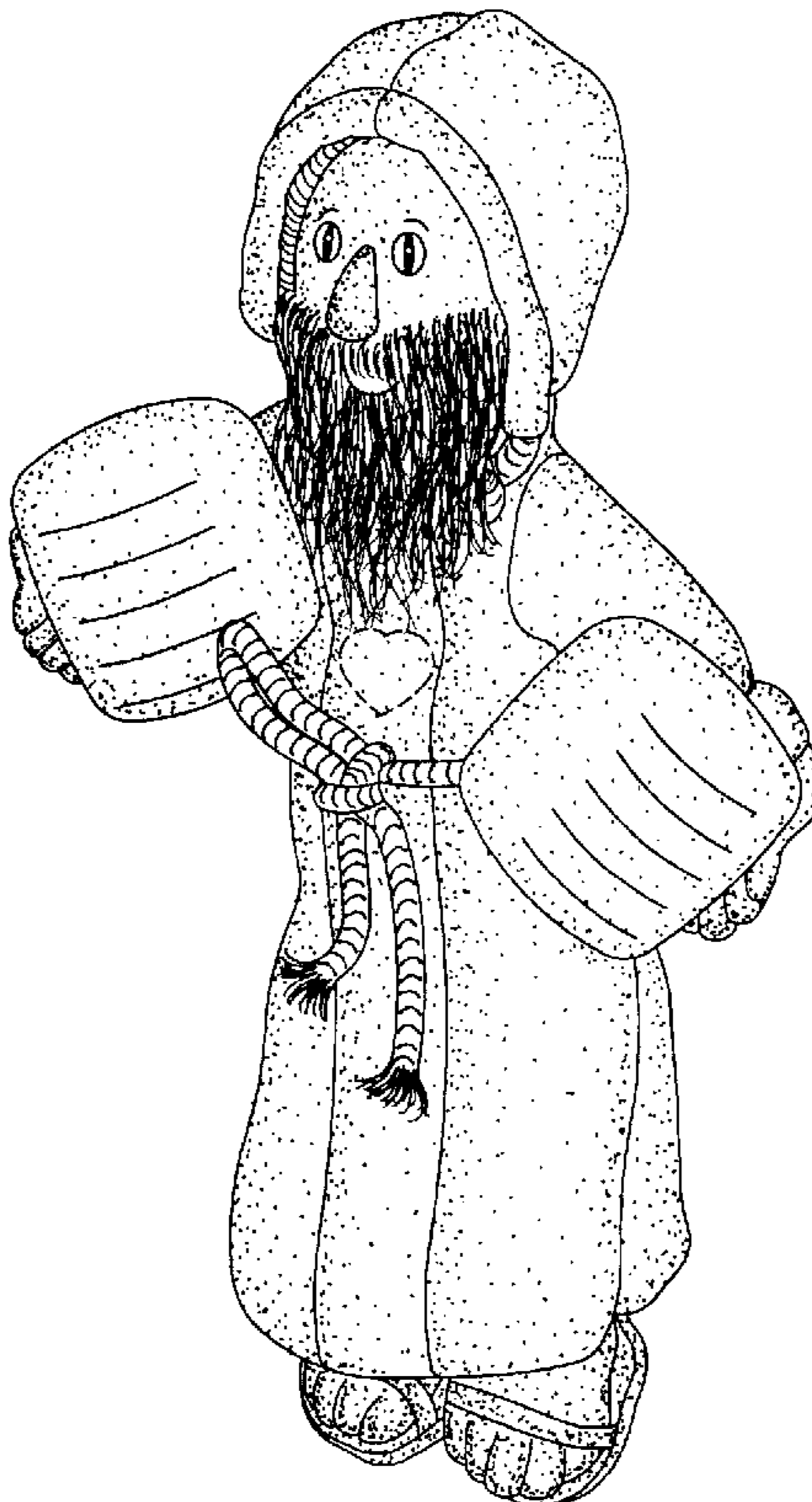



FIG. 1

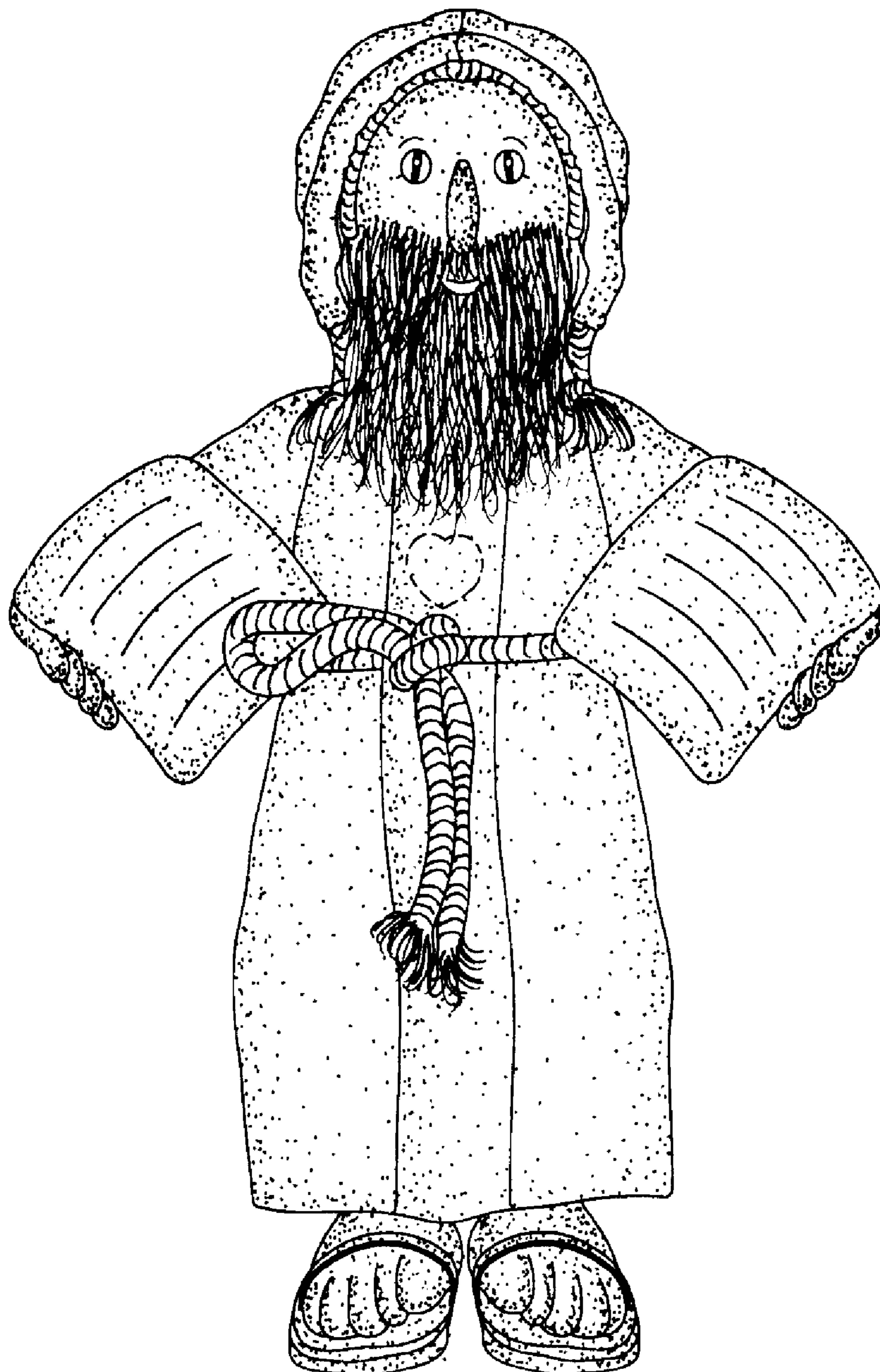

FIG. 2

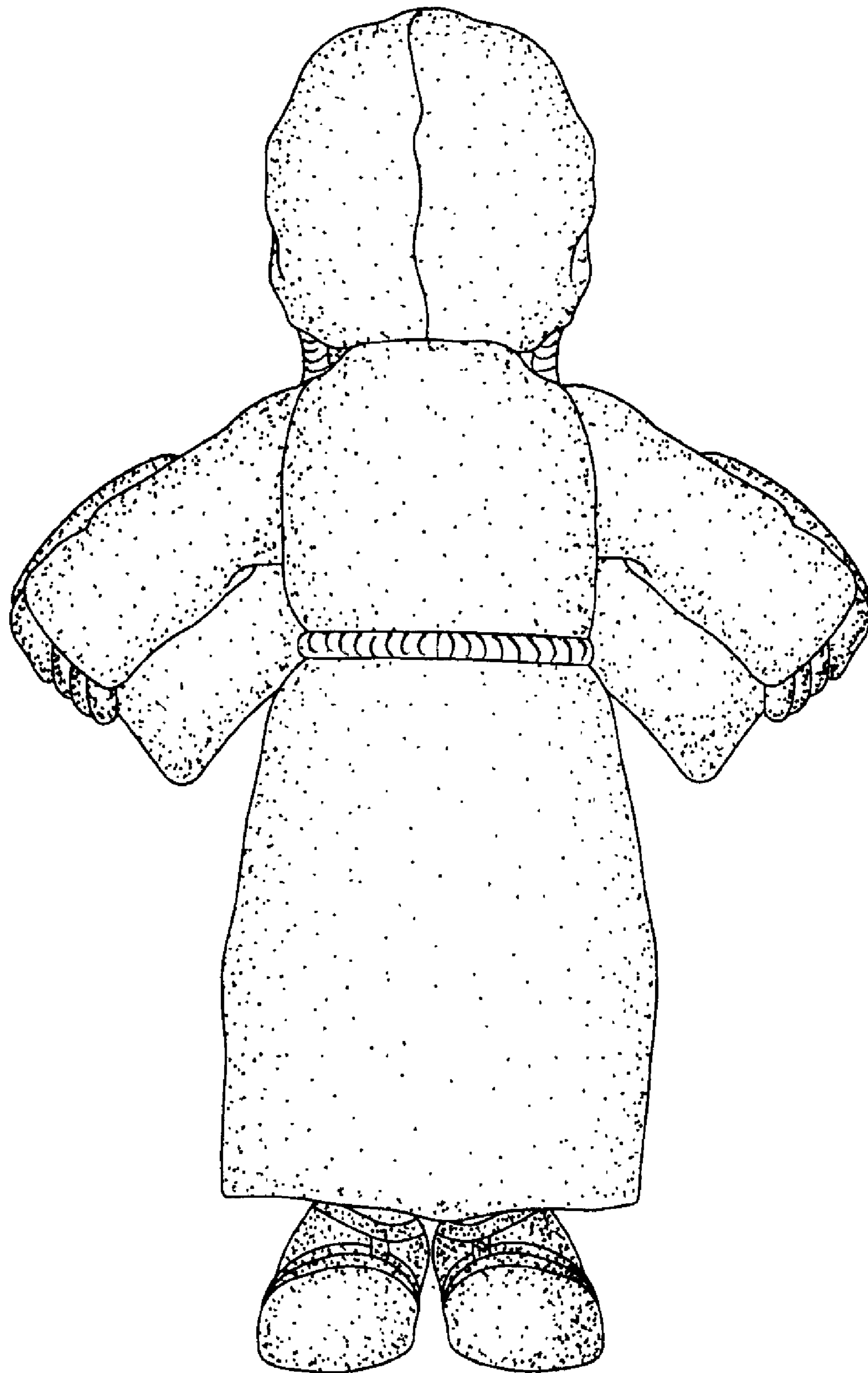

FIG. 3

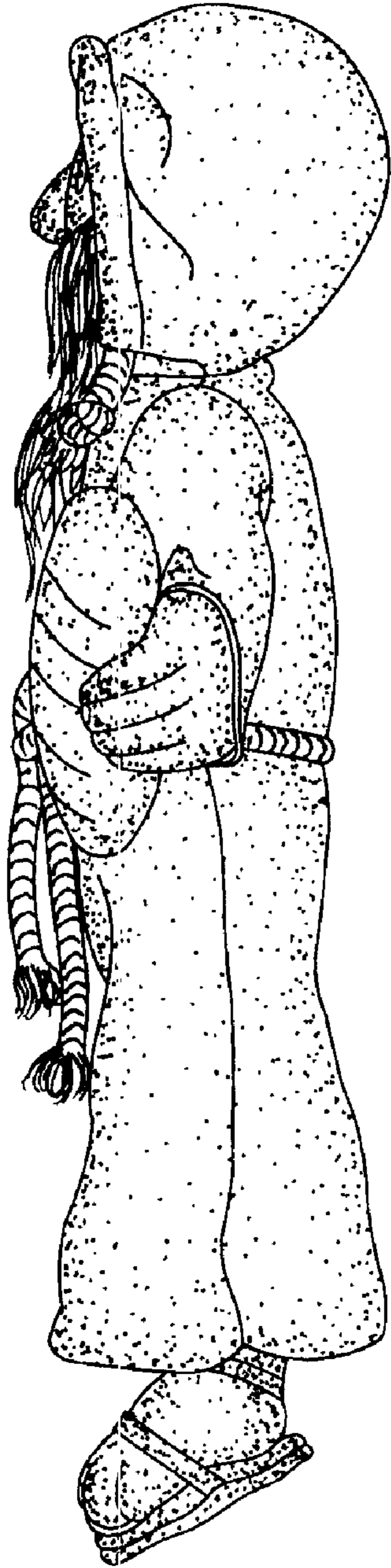

FIG. 4

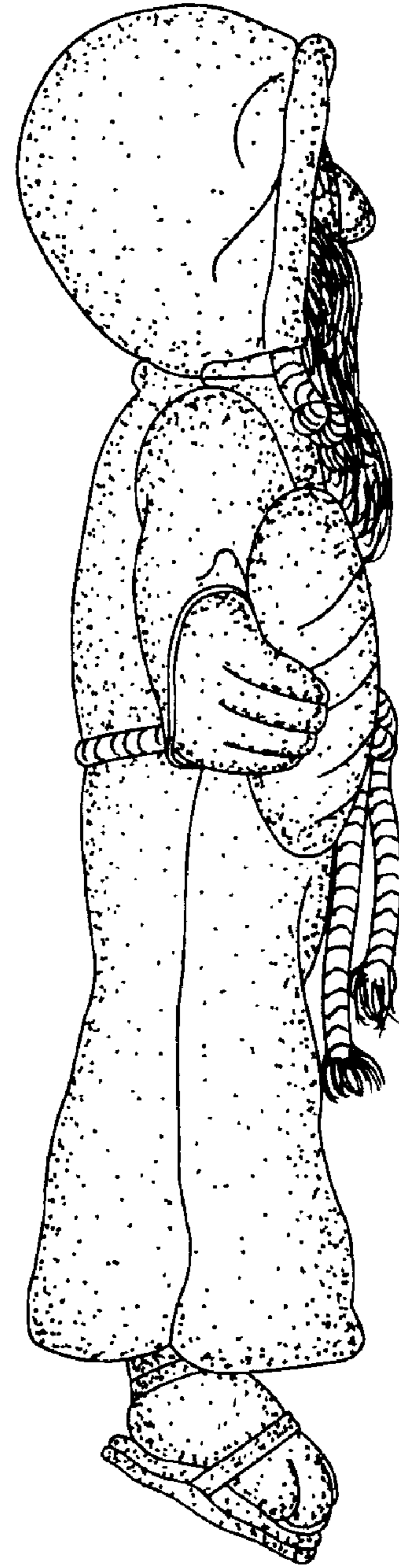

FIG. 5

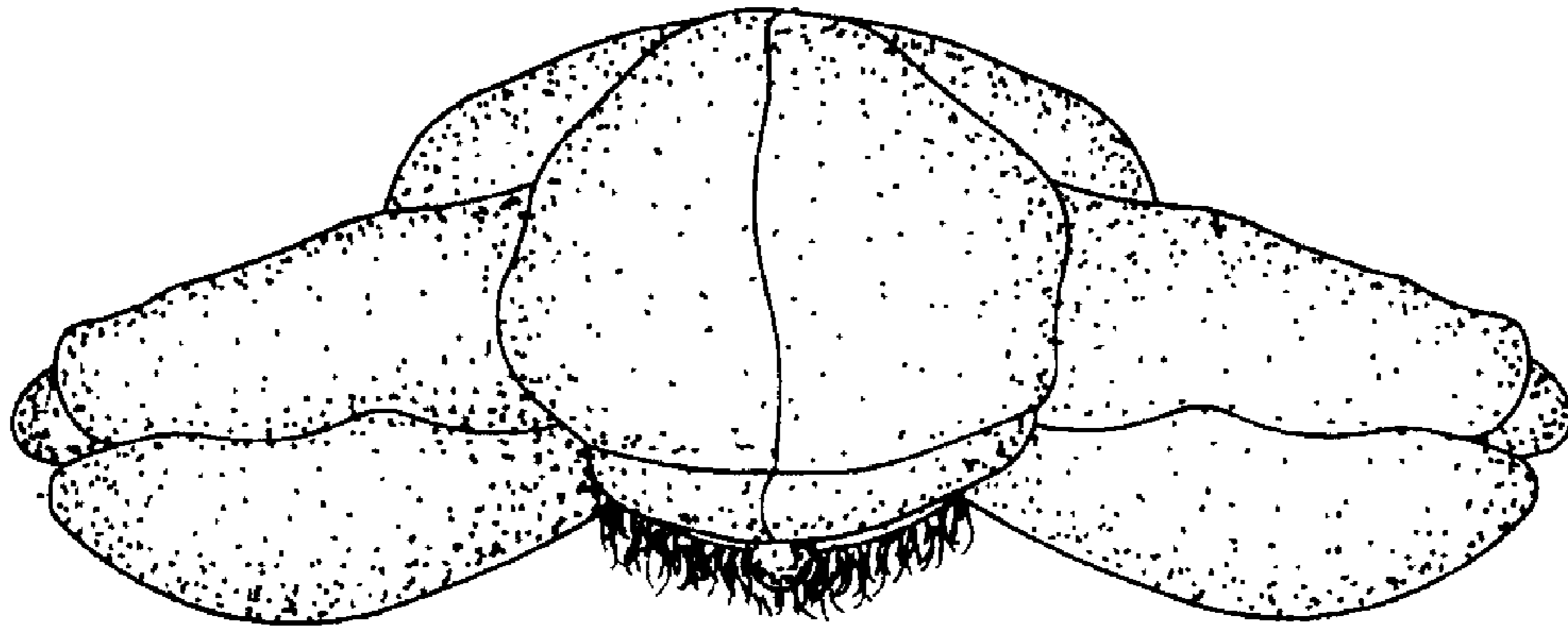

FIG. 6

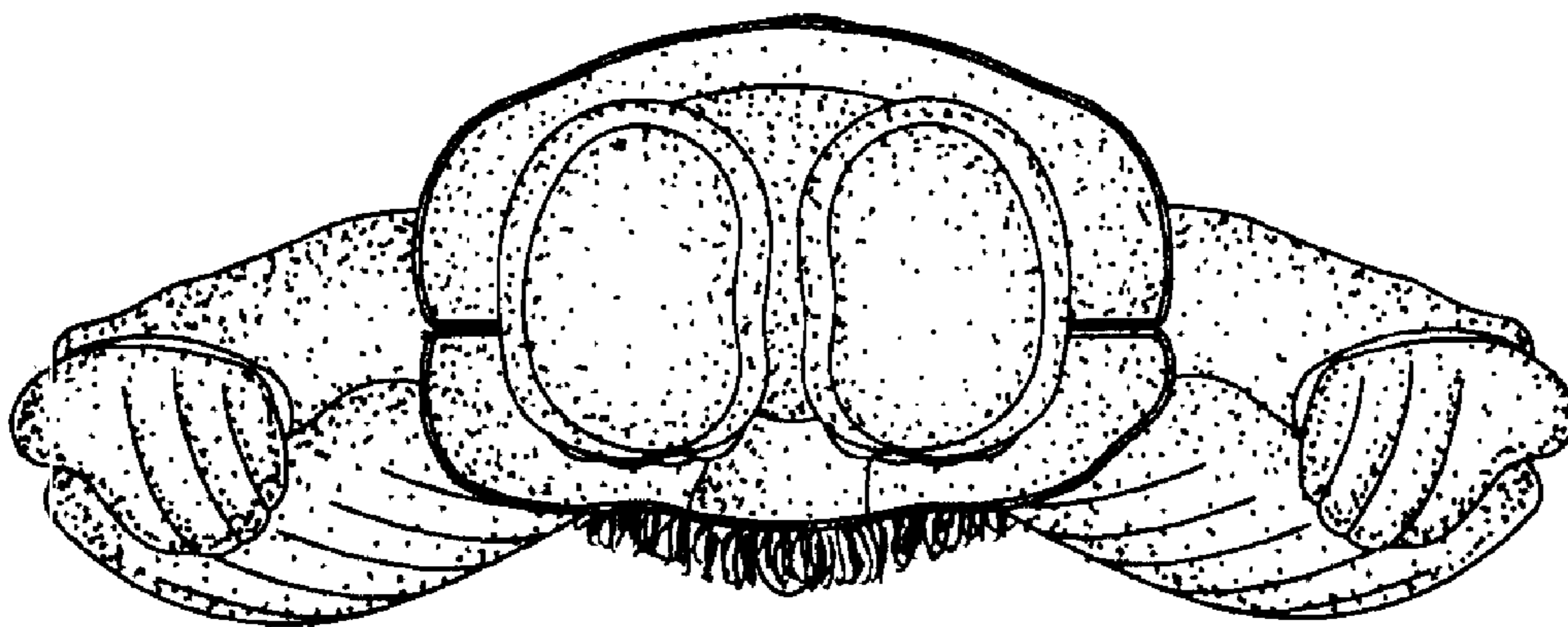

FIG. 7