



US00D526955S

(12) **United States Design Patent** (10) **Patent No.:** **US D526,955 S**
Heinen et al. (45) **Date of Patent:** **** Aug. 22, 2006**

(54) **TIRE TREAD**

(75) Inventors: **Richard Heinen**, Habay-la-Neuve (BE);
Pascale de Briey-Terlinden, Attert
(BE)

(73) Assignee: **The Goodyear Tire & Rubber
Company**, Akron, OH (US)

(**) Term: **14 Years**

(21) Appl. No.: **29/235,119**

(22) Filed: **Jul. 27, 2005**

(51) **LOC (8) Cl.** **12-15**

(52) **U.S. Cl.** **D12/549; D12/565**

(58) **Field of Classification Search** D12/544,
D12/549, 550, 551, 553, 554, 555, 556, 557,
D12/563; 152/209.1, 209.12, 209.28

See application file for complete search history.

(56) **References Cited**

U.S. PATENT DOCUMENTS

D409,123 S	5/1999	Heinen et al.	D12/151
D431,800 S	10/2000	Heinen et al.	D12/147
D444,427 S	7/2001	Heinen	D12/146
D451,068 S	11/2001	Heinen et al.	D12/547
D491,881 S	* 6/2004	Ebiko et al.	D12/551
D504,866 S	* 5/2005	Collette et al.	D12/553

OTHER PUBLICATIONS

Electra G5005Z Tire, 2004 Tread Design Guide, Jan. 2004,
p. 23. 1/2.*

Summit Essenza 210 Type R Tire, 2004 Tread Design Guide,
Jan. 2004, p. 56. 2/5.*

Vredestein Sportrac Tire, 2004 Tread Design Guide, Jan.
2004, p. 61. 4/4.*

Wynstar Exocet R27 Tire, 2004 Tread Design Guide, Jan.
2004, p. 63. 4/5.*

Yokohama AVS dB S2 Tire, 2004 Tread Design Guide, Jan.
2004, p. 64. 2/1.*

* cited by examiner

Primary Examiner—Robert M. Spear

(74) *Attorney, Agent, or Firm*—Richard B. O'Planick

(57) **CLAIM**

The ornamental design for a tire tread, as shown and
described.

DESCRIPTION

FIG. 1 is a perspective view of a tire tread showing our new
design, it being understood that the pattern repeats uni-
formly throughout the circumference of the tread;

FIG. 2 is a front elevational view thereof;

FIG. 3 is a right side elevational view thereof; the other side
being a mirror image thereof; and,

FIG. 4 is an enlarged fragmentary front elevational view
thereof.

In the drawings, the broken lines defining the sidewall, inner
bead and the peripheral boundary between the tire tread and
the sidewall are for illustrative purposes only and form no
part of the claimed design.

1 Claim, 4 Drawing Sheets

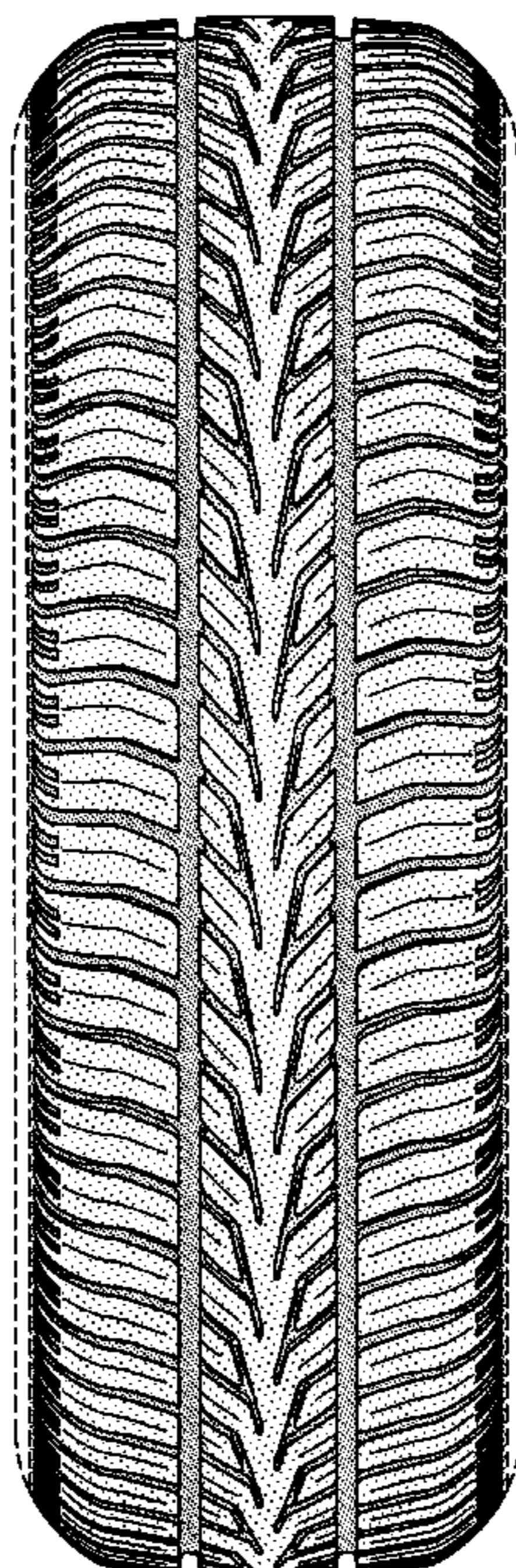

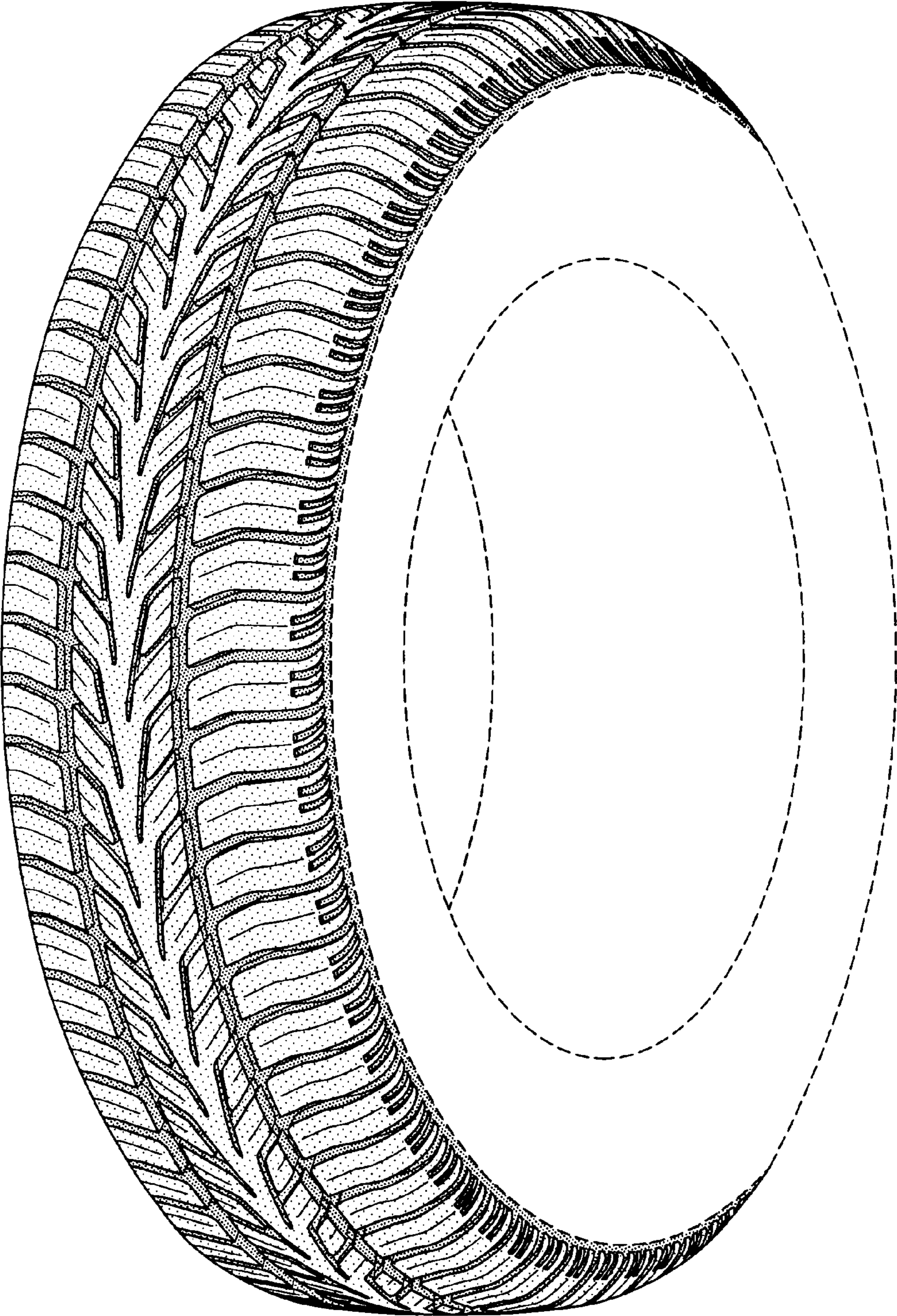

FIG-1

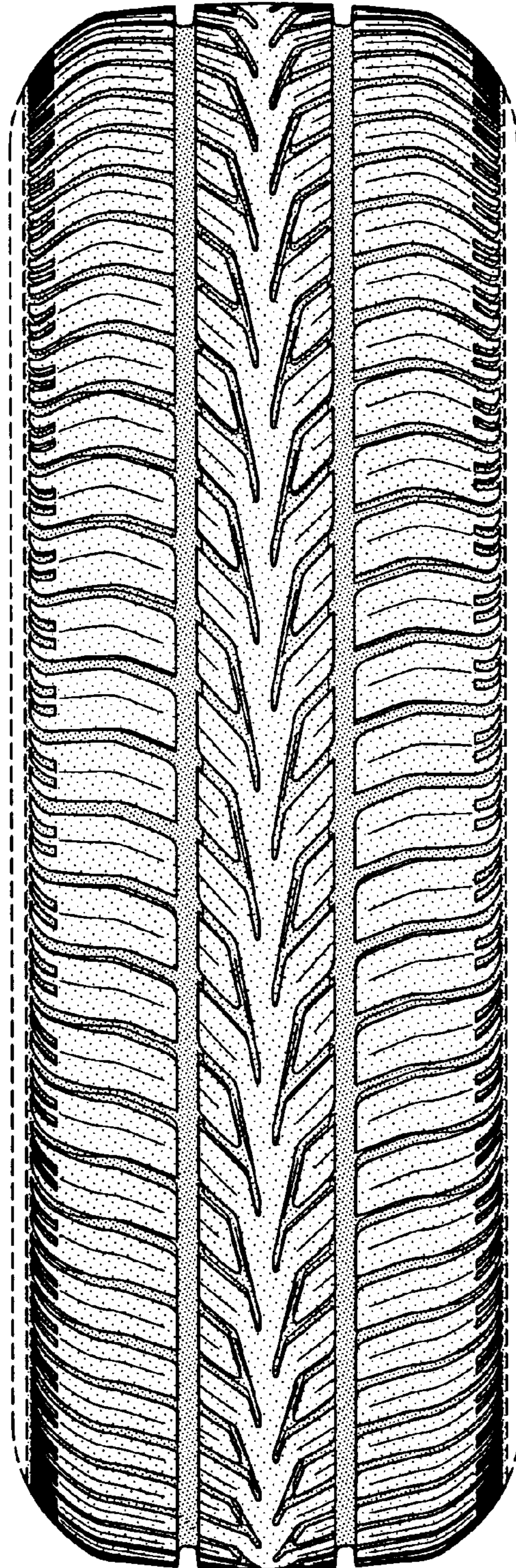

FIG-2

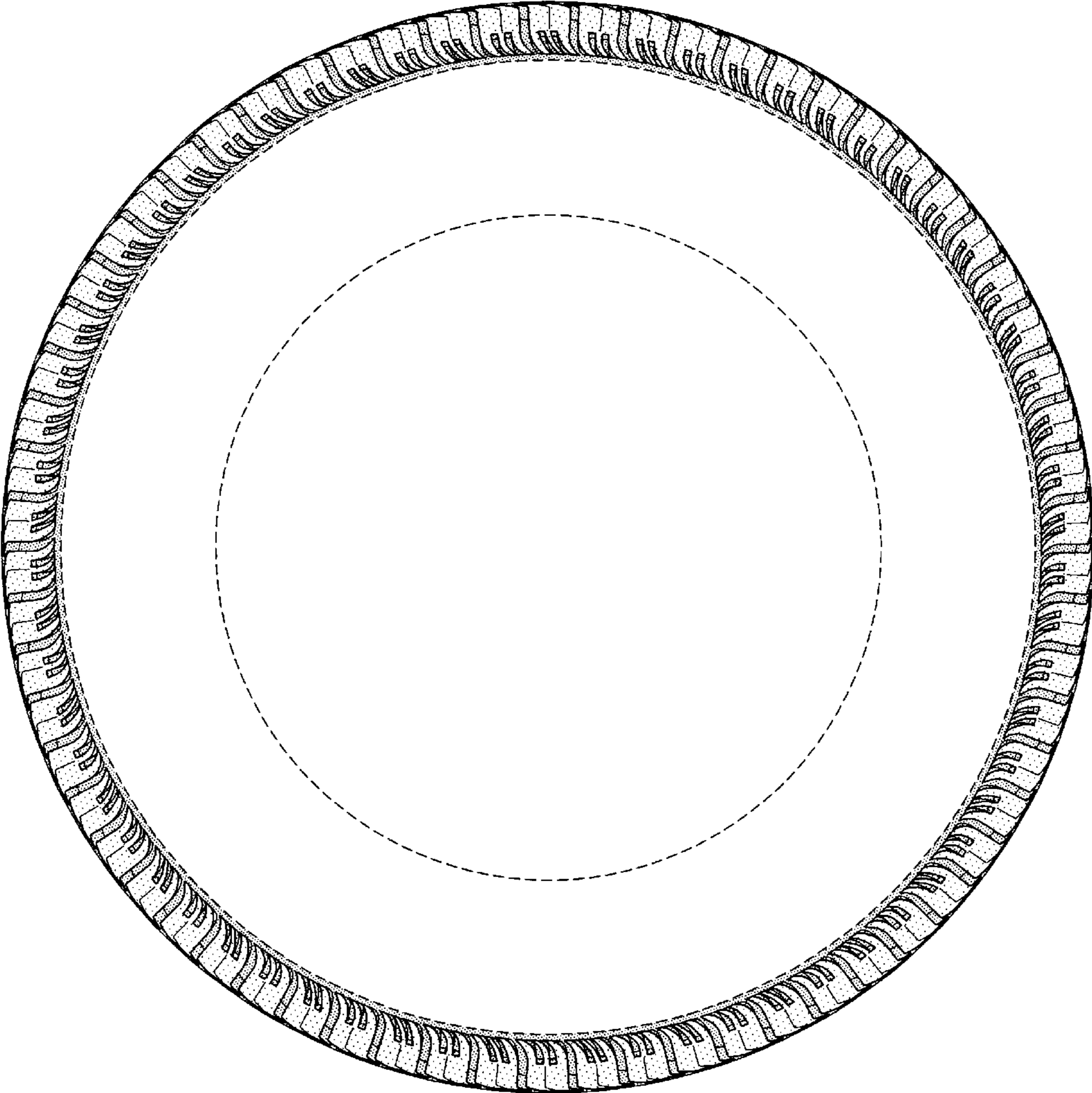

FIG-3

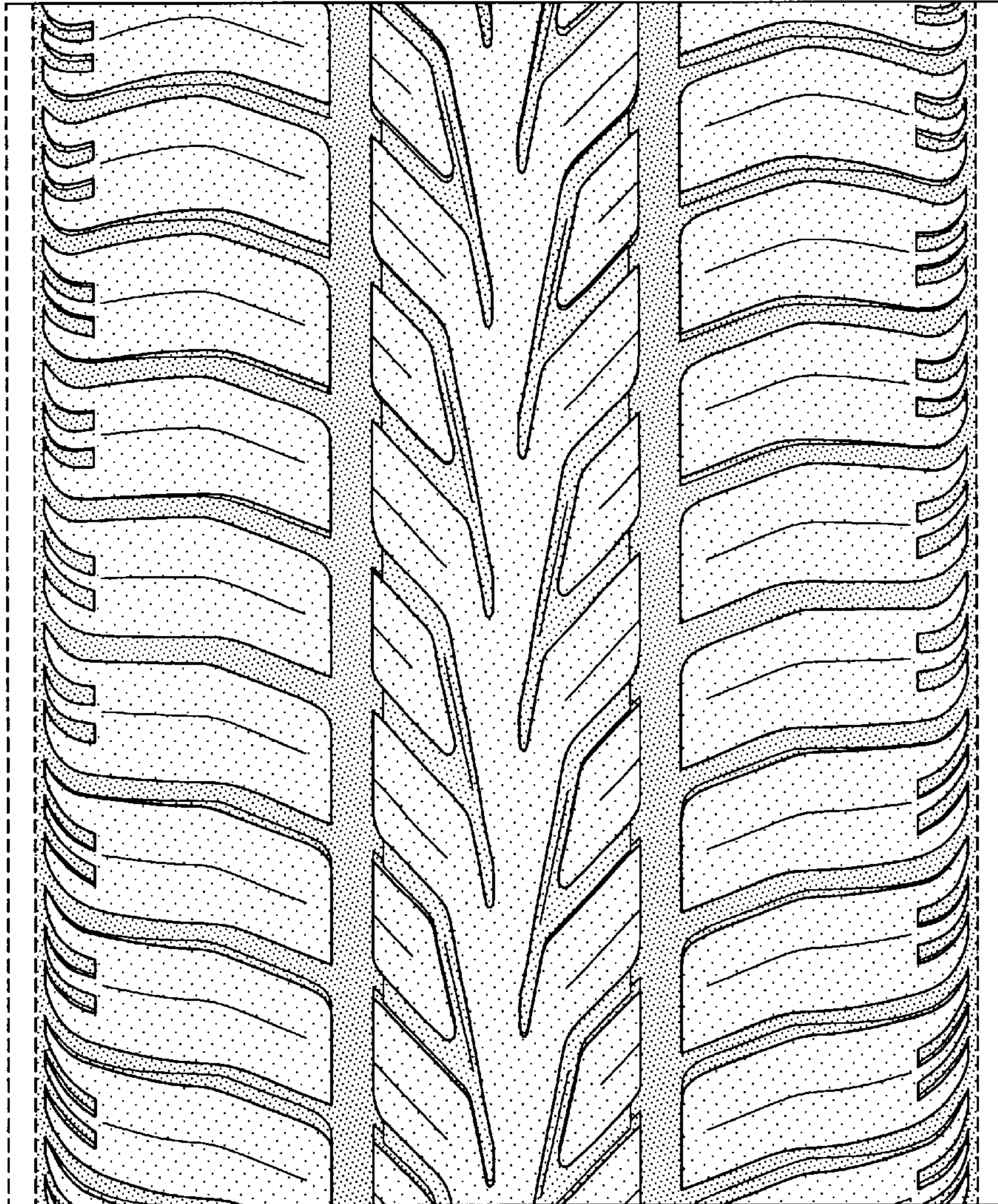

FIG-4