



US00D526954S

(12) **United States Design Patent**
Godeau

(10) **Patent No.:** **US D526,954 S**

(45) **Date of Patent:** **** Aug. 22, 2006**

(54) **TIRE TREAD FOR PNEUMATIC TIRE**

D473,843 S * 4/2003 Le et al. D12/600
D492,646 S * 7/2004 Robert et al. D12/600

(75) Inventor: **Gilles Godeau**, Clermont-Ferrand (FR)

FOREIGN PATENT DOCUMENTS

(73) Assignee: **Michelin Recherche et Technique S.A.**, Granges-Paccot (CH)

DE 402 00 668 5/2002
EP 000112131 3/2004
EP 000160437 6/2004

(**) Term: **14 Years**

OTHER PUBLICATIONS

(21) Appl. No.: **29/235,394**

Maxxis MA-752 Tire, 2004 Tread Design Guide, Jan. 2004, p. 39. 3/3.*

(22) Filed: **Aug. 2, 2005**

Mickey Thompson Competitor Tire, 2004 Tread Design Guide, Jan. 2004, p. 42. 4/3.*

(30) **Foreign Application Priority Data**

Feb. 2, 2005 (FR) 05 0722

Maxxis Bravo MA-752 Tire, 2004 Tread Design Guide, Jan. 2004, p. 88. 3/1.*

(51) **LOC (8) Cl.** **12-15**

Multi-Mile Highway Scout Radial HTP Tire, 2004 Tread Design Guide, Jan. 2004, p. 92. 4/4.*

(52) **U.S. Cl.** **D12/539**

(58) **Field of Classification Search** D12/507,
D12/511, 512, 513, 539, 543, 544, 545, 574,
D12/578, 579, 580, 900; 152/209.1, 209.12,
152/209.28

* cited by examiner

See application file for complete search history.

Primary Examiner—Robert M. Spear

(74) *Attorney, Agent, or Firm*—Buchanan Ingersoll PC

(56) **References Cited**

(57) **CLAIM**

U.S. PATENT DOCUMENTS

The ornamental design for a tire tread for pneumatic tire, as shown and described.

- D335,845 S 5/1993 Lurois
- D347,606 S 6/1994 Mehta
- D350,101 S * 8/1994 de Barsy D12/574
- D350,513 S 9/1994 Mehta et al.
- D363,456 S * 10/1995 Graas et al. D12/544
- D365,053 S 12/1995 White
- D384,920 S * 10/1997 De Barsy D12/574
- D395,415 S 6/1998 Graas
- D403,627 S * 1/1999 Graas D12/594
- D406,085 S 2/1999 Graas
- D412,688 S 8/1999 Brown, IV et al.
- D423,995 S * 5/2000 Gillard et al. D12/559
- D444,424 S * 7/2001 Habay D12/588
- D446,171 S 8/2001 Habay
- D458,584 S * 6/2002 Young et al. D12/600

DESCRIPTION

FIG. 1 is a front elevational view of a tire tread showing my new design, it being understood that the tread pattern repeats circumferentially throughout the outer circumference.

FIG. 2 is a perspective view of one side of the tire tread shown in FIG. 1, the other side being a mirror image of FIG. 2; and,

FIG. 3 is an enlarged fragmentary front and side perspective view thereof.

The broken lines in the drawings represent unclaimed environmental subject matter.

1 Claim, 3 Drawing Sheets

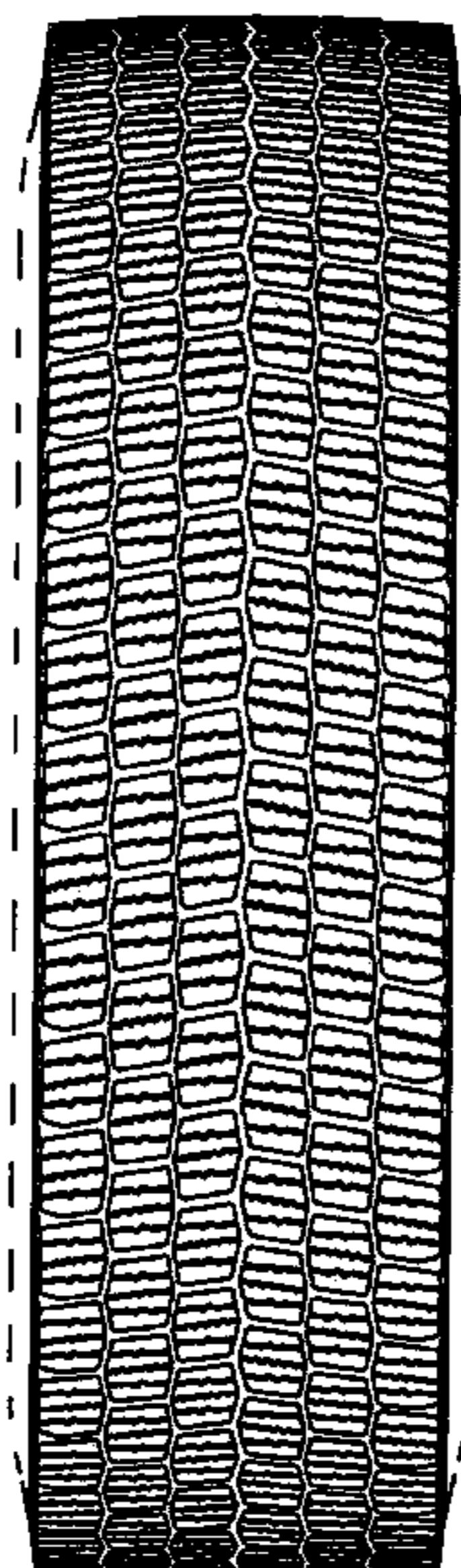

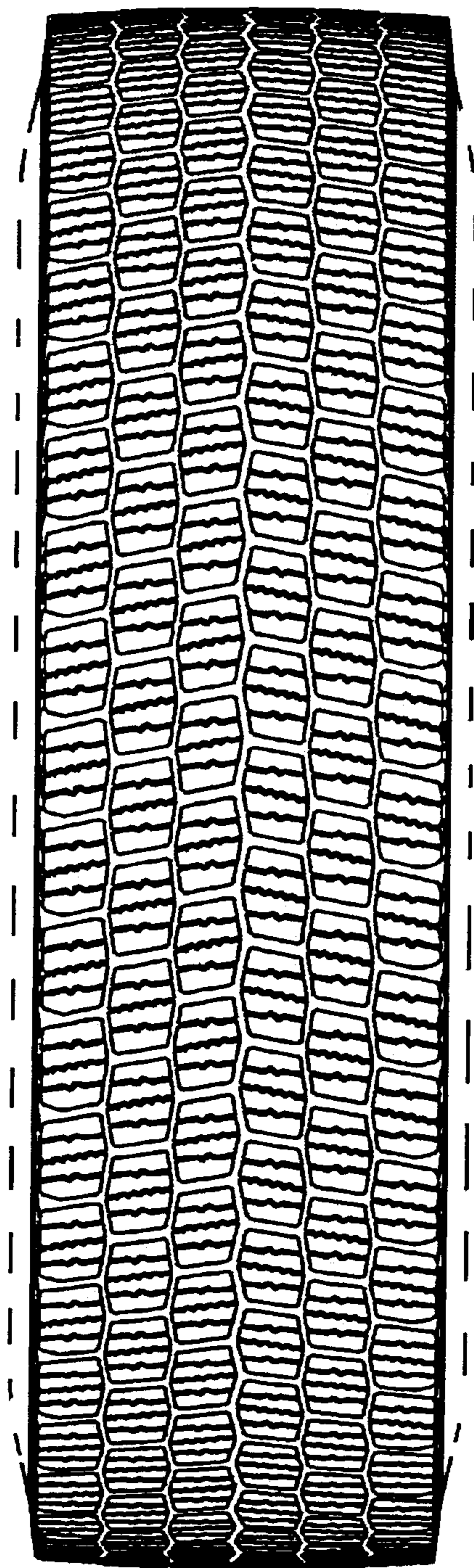

FIG. 1

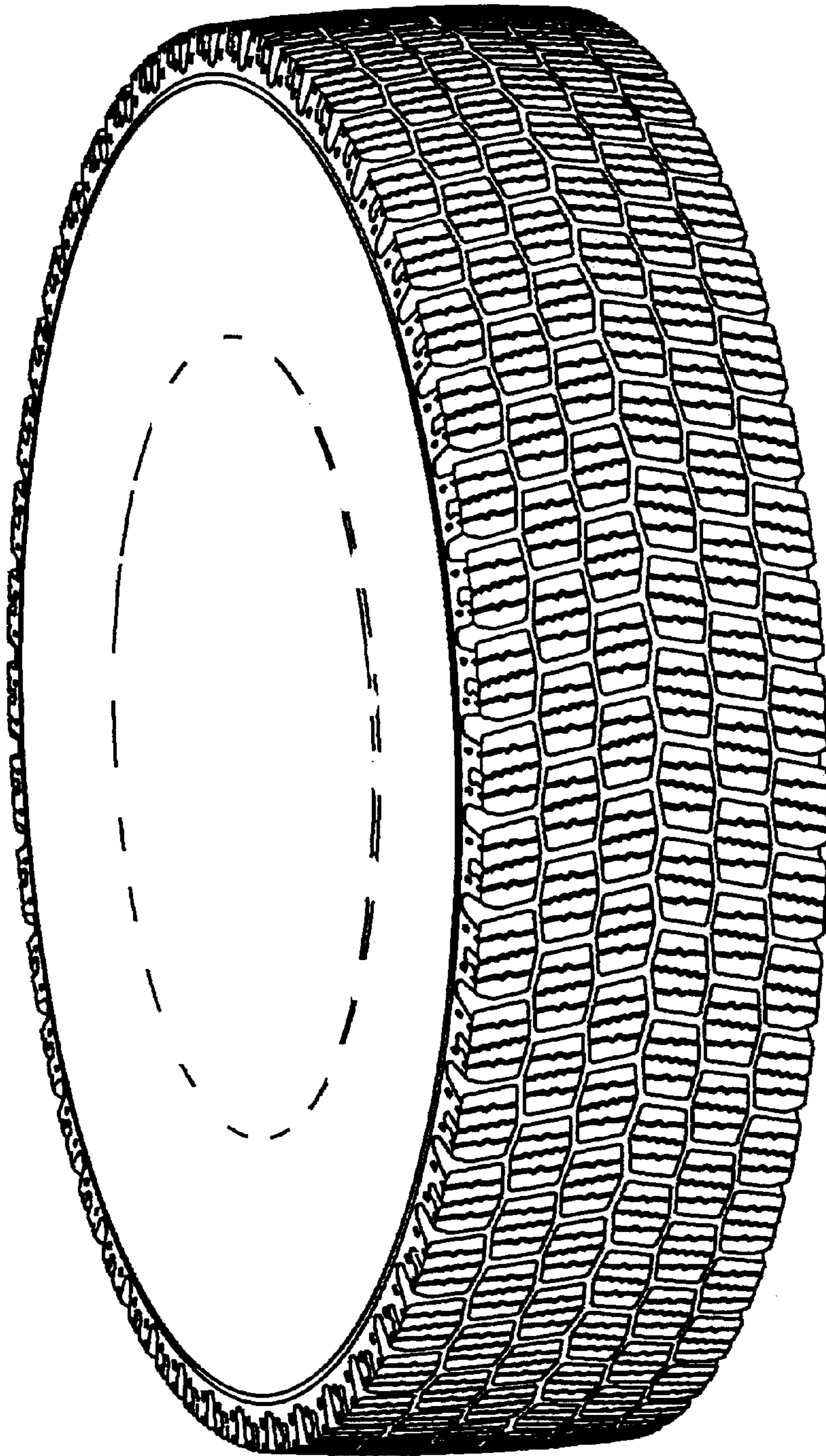

FIG. 2

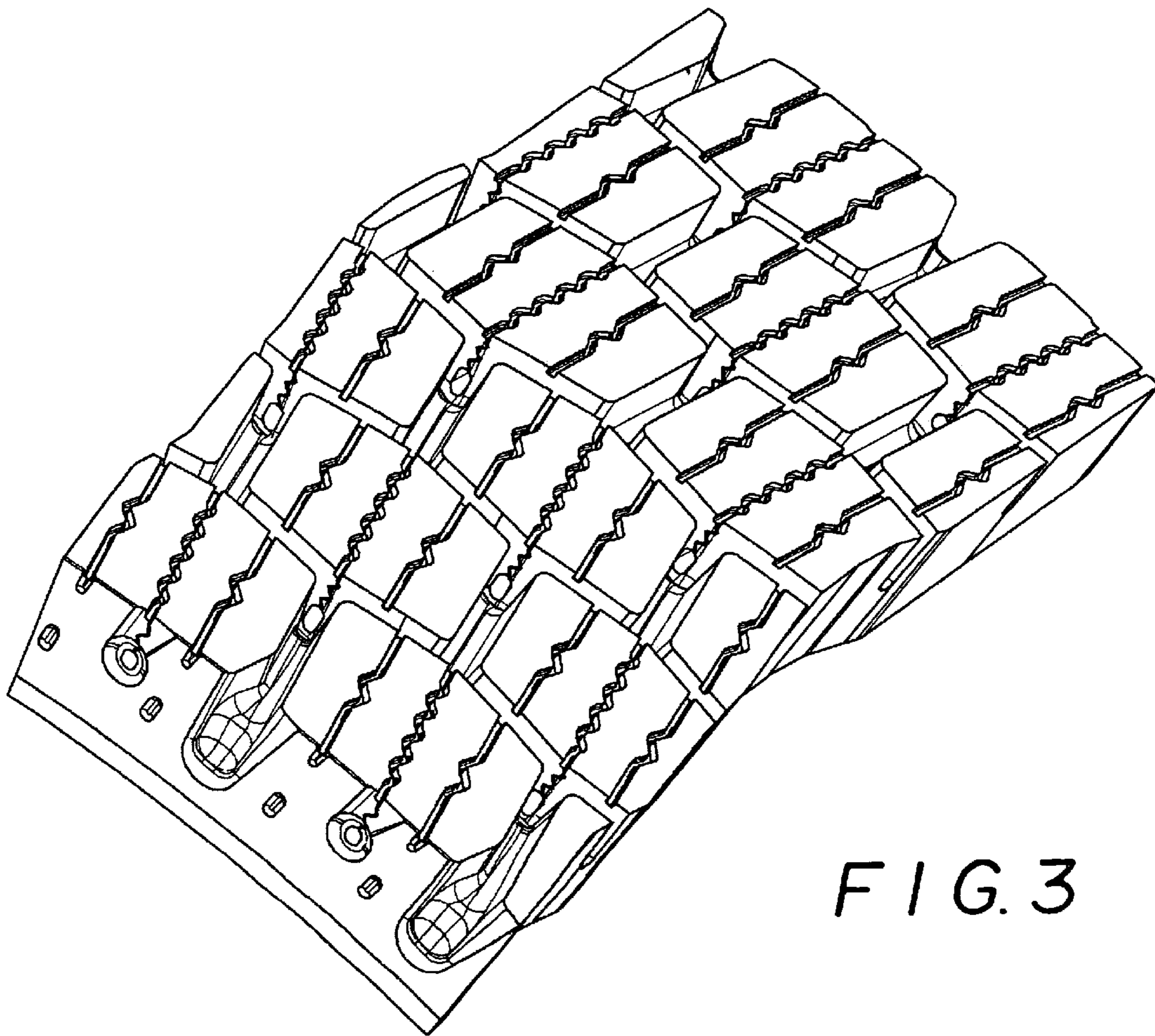

FIG. 3