



US00D526934S

(12) **United States Design Patent**
Fujiwara et al.

(10) **Patent No.:** **US D526,934 S**

(45) **Date of Patent:** **** Aug. 22, 2006**

(54) **AUTOMOBILE AND TOY REPLICA THEREOF**

(75) Inventors: **Yuji Fujiwara**, Okazaki (JP); **Takashi Hagino**, Ota (JP); **Sotiris Kovos**, Limassol (CY)

(73) Assignee: **Toyota Jidosha Kabushiki Kaisha**, Aichi-ken (JP)

(**) Term: **14 Years**

(21) Appl. No.: **29/235,197**

(22) Filed: **Jul. 29, 2005**

(51) **LOC (8) Cl.** **12-08**

(52) **U.S. Cl.** **D12/90**

(58) **Field of Classification Search** D12/90-92,
D12/86; D21/424, 433; 296/181.1
See application file for complete search history.

(56) **References Cited**

U.S. PATENT DOCUMENTS

D361,968 S	9/1995	Oyama	
D391,898 S	* 3/1998	Yoshikawa et al.	D12/91
D406,793 S	* 3/1999	Taylor, Sr.	D12/91
D432,050 S	* 10/2000	Ligier	D12/91
D442,889 S	5/2001	Pfeiffer	
D476,269 S	* 6/2003	Suzuki et al.	D12/91
D479,491 S	9/2003	Kato et al.	
D489,293 S	* 5/2004	Ikuma et al.	D12/90
D505,359 S	5/2005	Suzuki et al.	

OTHER PUBLICATIONS

Brochure for PEUGEOT 307, issued by Peugeot Japan, Co., Ltd., (2 photographs).
Brochure for CITROEN C3, issued by CITROEN Deutschland AG, Jun. 2003 (1 photograph).

Copending U.S. Appl. No. 29/235,197, filed Jul. 29, 2005.
Copending U.S. Appl. No. 29/235,202, filed Jul. 29, 2005.

* cited by examiner

Primary Examiner—Melody N. Brown
(74) *Attorney, Agent, or Firm*—Finnegan, Henderson, Farabow, Garrett & Dunner, L.L.P.

(57) **CLAIM**

The ornamental design for an automobile and toy replica thereof, as shown and described.

DESCRIPTION

FIG. 1 is a left front, perspective view of a first embodiment of an automobile and toy replica thereof of our new design; FIG. 2 is a left rear perspective view thereof; FIG. 3 is a front elevational view thereof; FIG. 4 is a rear elevational view thereof; FIG. 5 is a left side elevational view thereof, the right side elevational view being a mirror image of FIG. 5, with the exception of the windshield wiper assemblies which are not symmetric; FIG. 6 is a top plan view thereof; FIG. 7 is a left front perspective view of a second embodiment of an automobile and toy replica thereof of our new design; FIG. 8 is a left rear perspective view of FIG. 7; FIG. 9 is a front elevational view of FIG. 7; FIG. 10 is a rear elevational view of FIG. 7; FIG. 11 is a left side elevational view of FIG. 7, the right side elevational view being a mirror image of FIG. 11, with the exception of the windshield wiper assemblies which are not symmetric; and, FIG. 12 is a top plan view of FIG. 7.

1 Claim, 8 Drawing Sheets

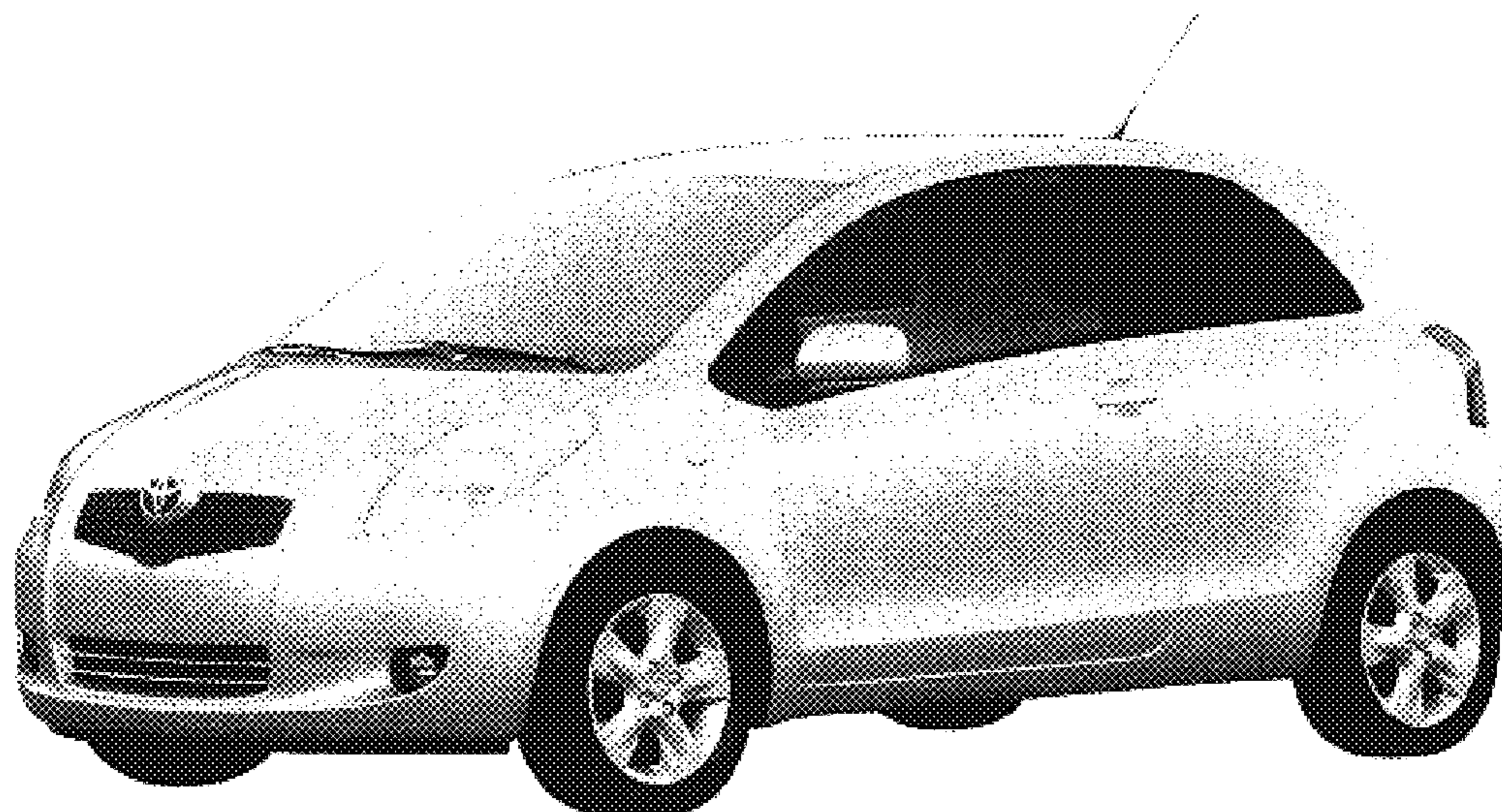

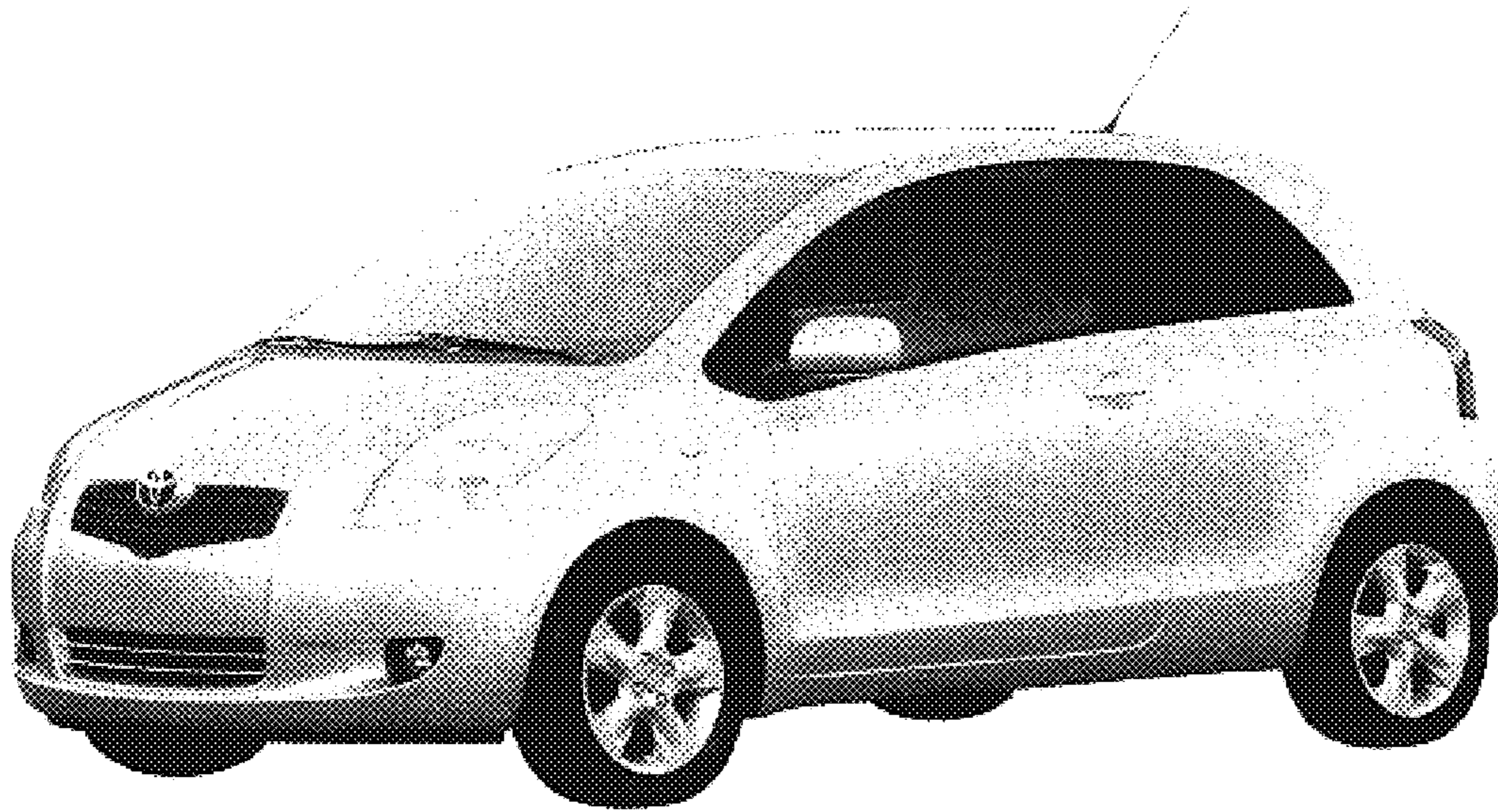

FIG. 1



FIG. 2



FIG. 3

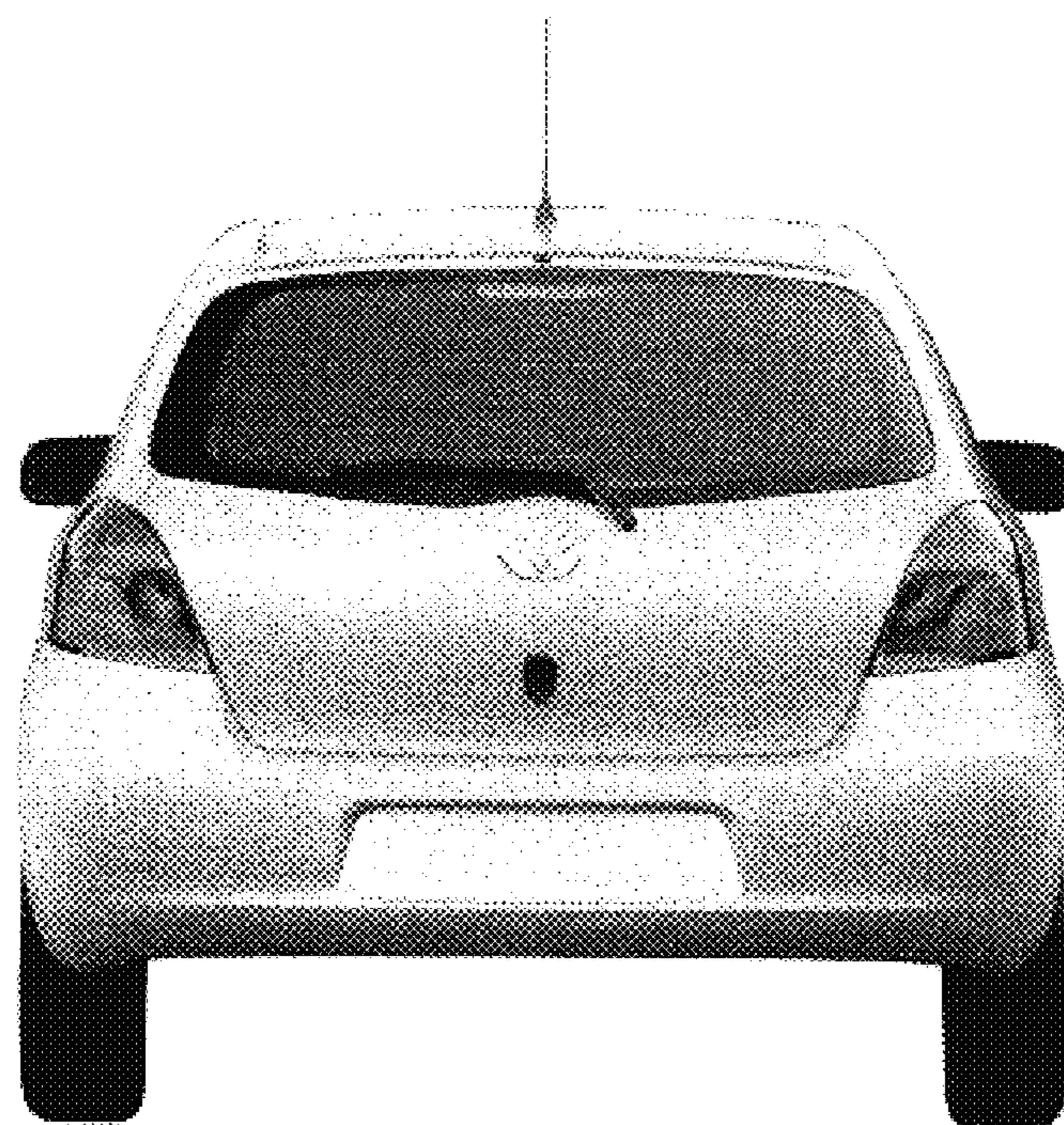

FIG. 4

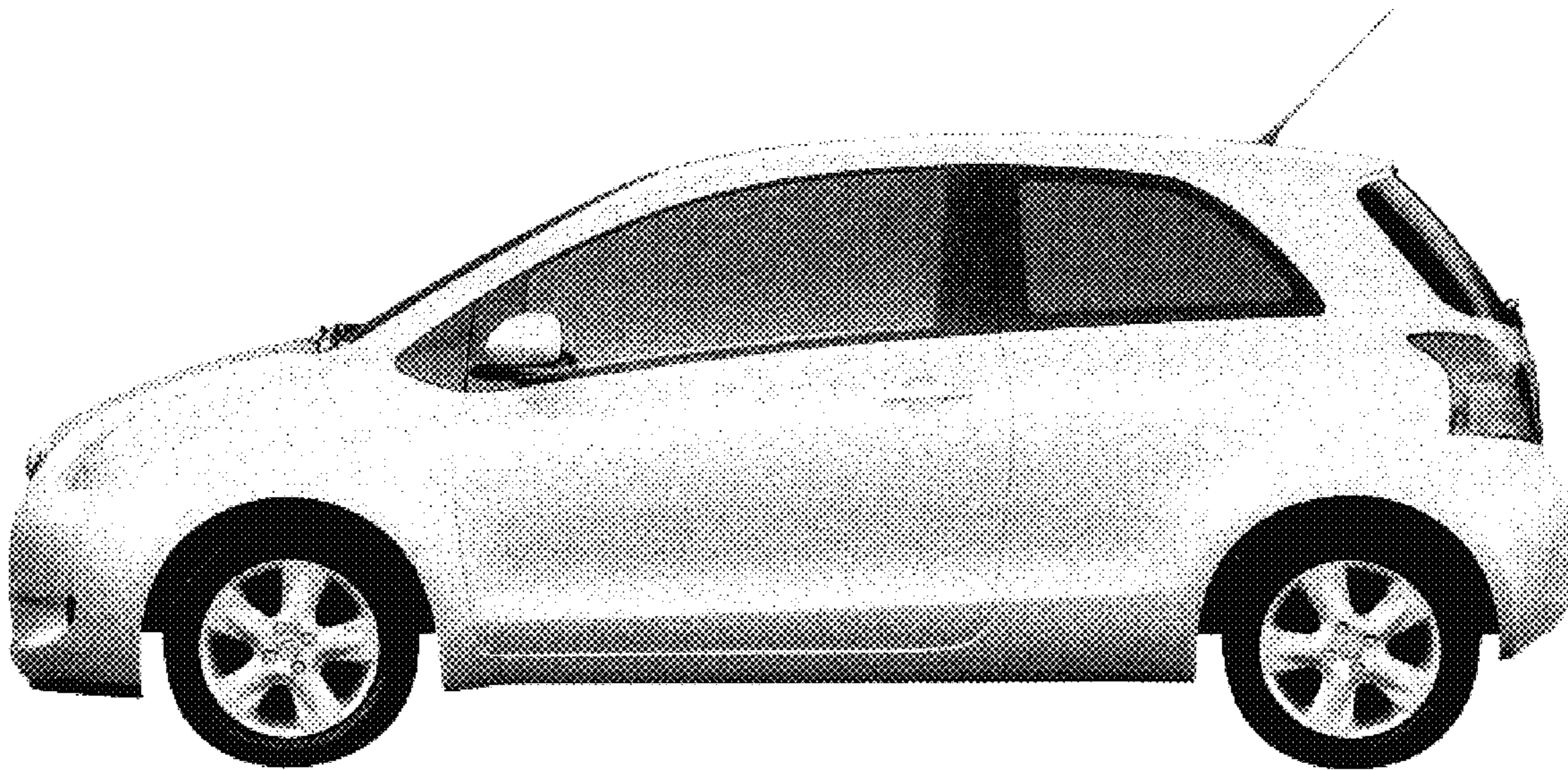

FIG. 5

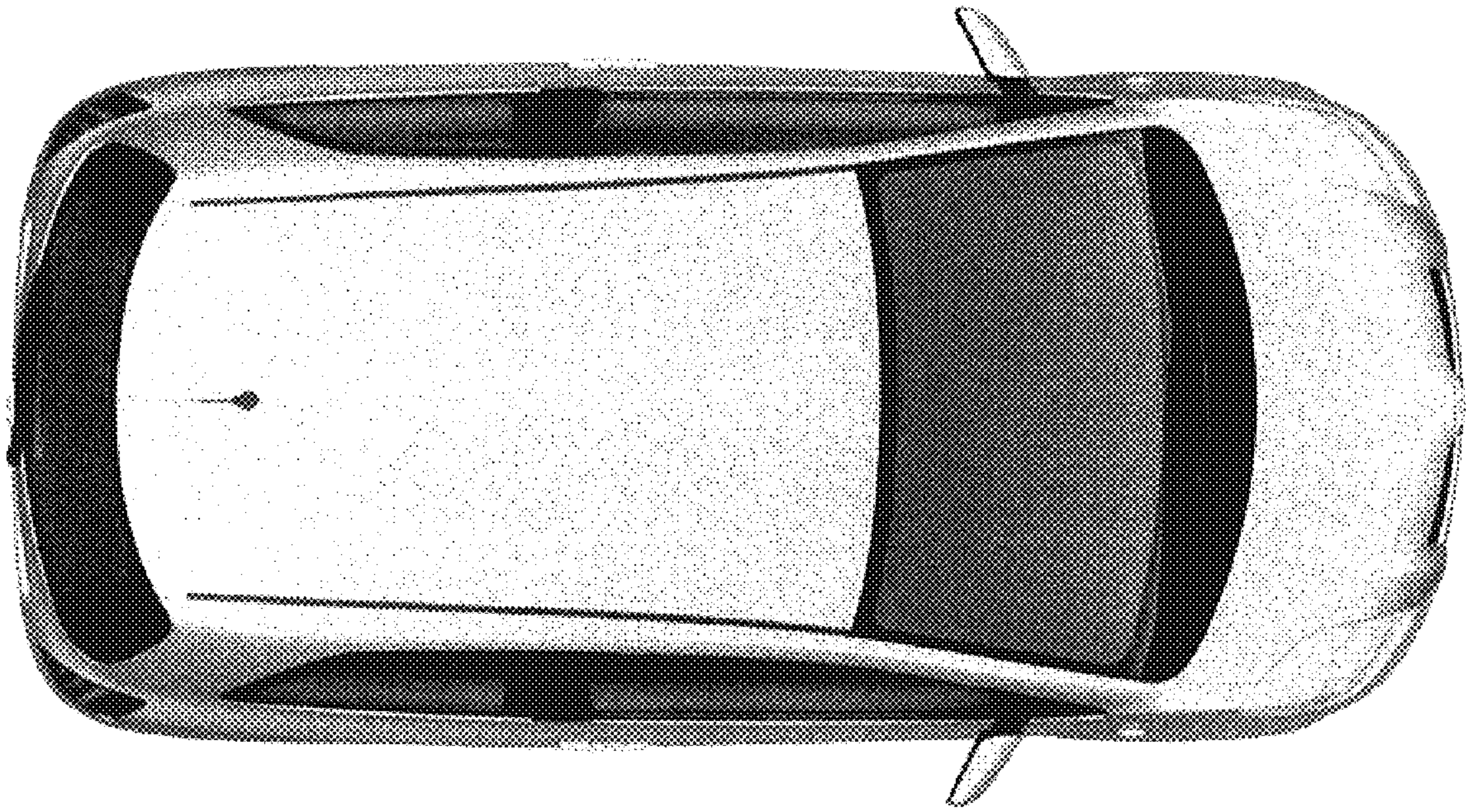

FIG. 6

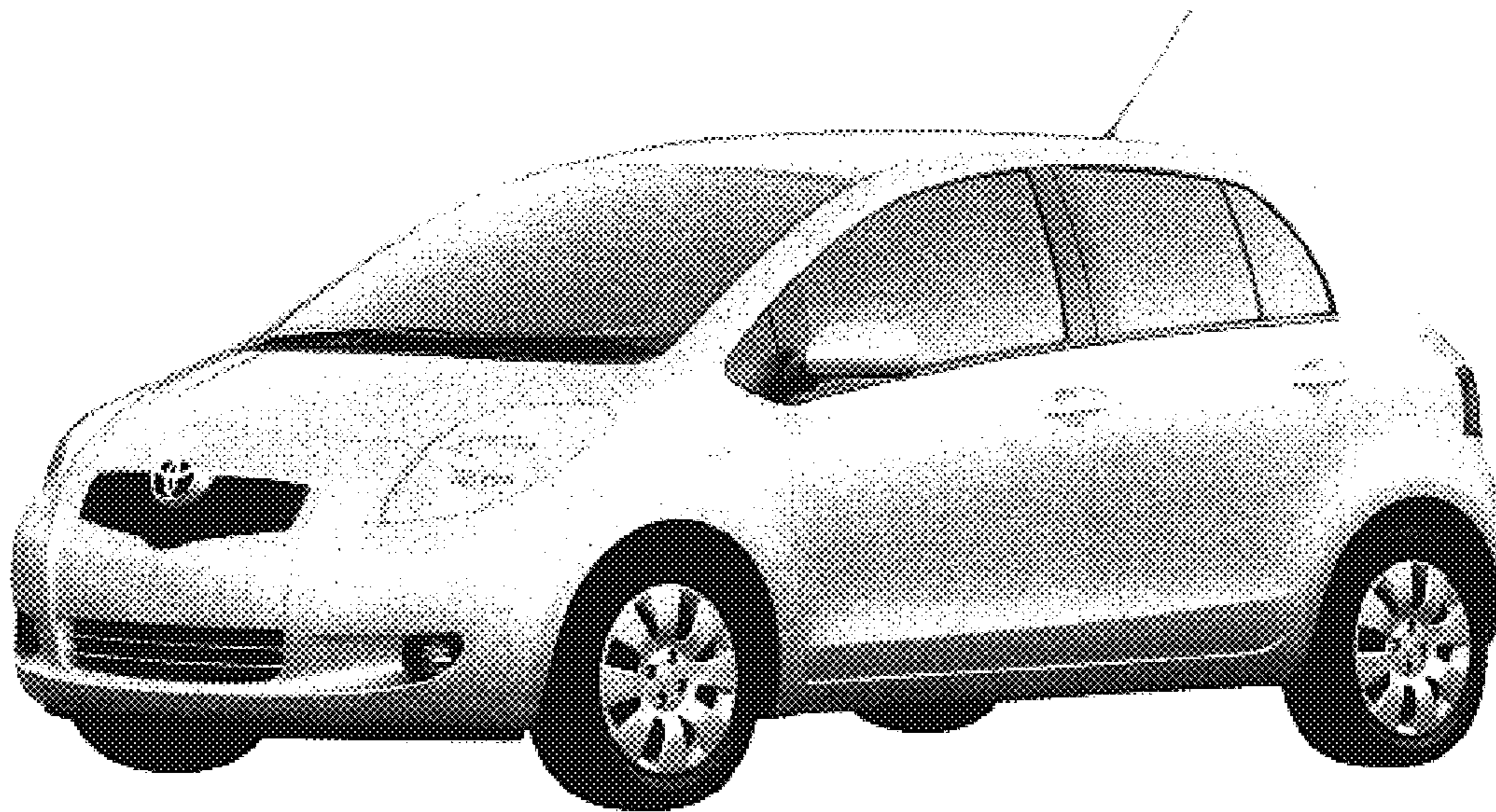

FIG. 7

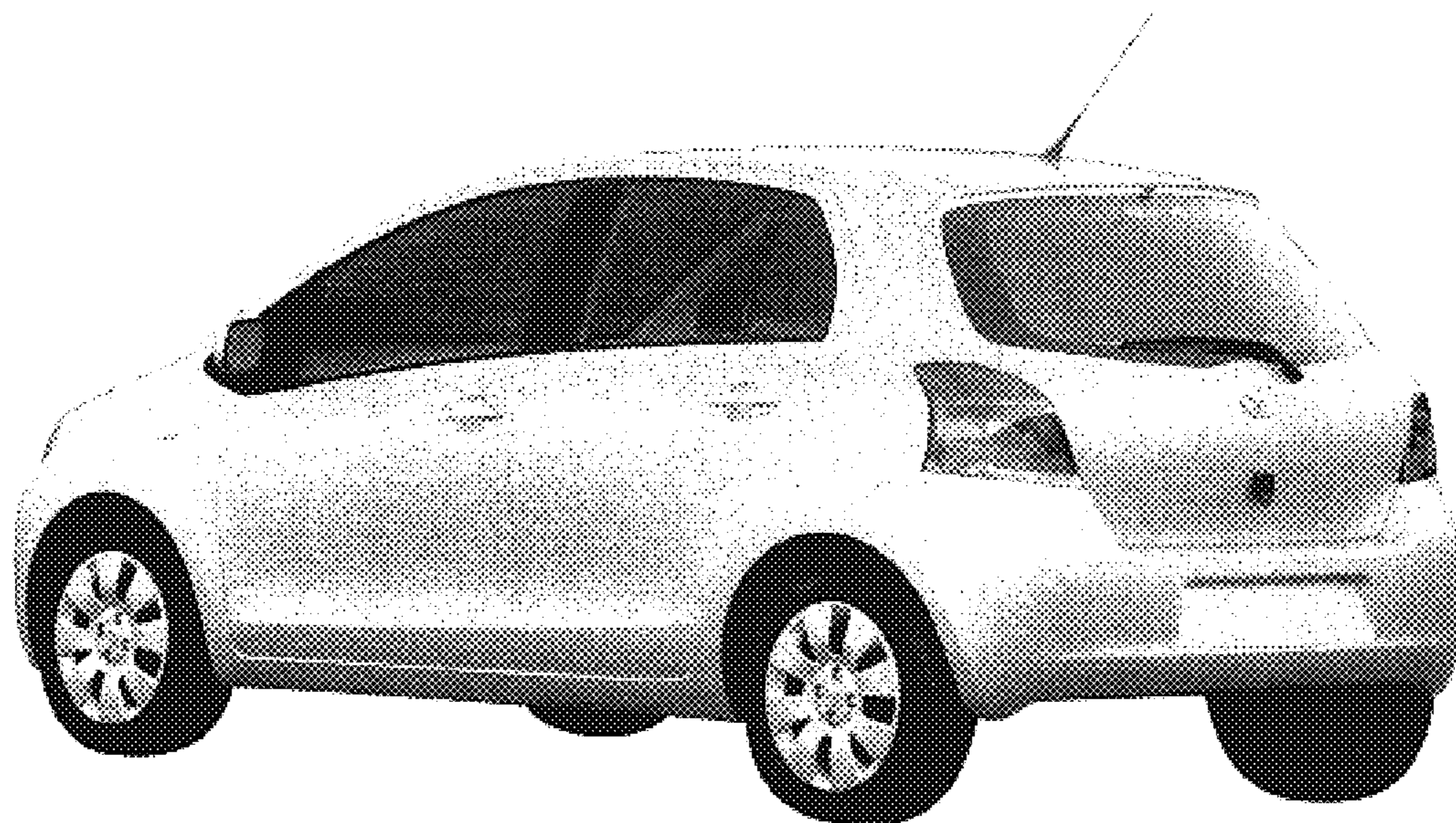

FIG. 8



FIG. 9

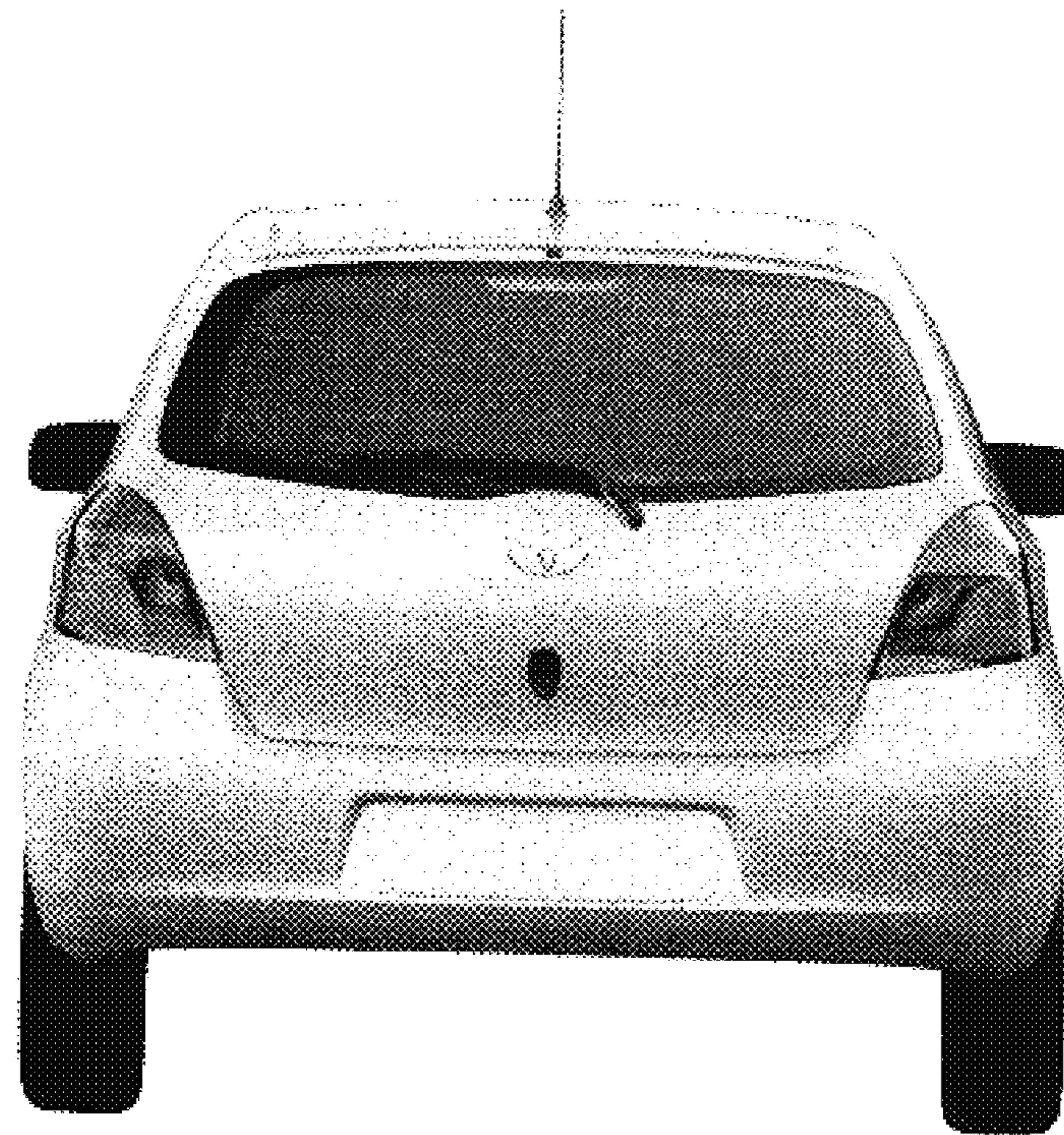

FIG. 10

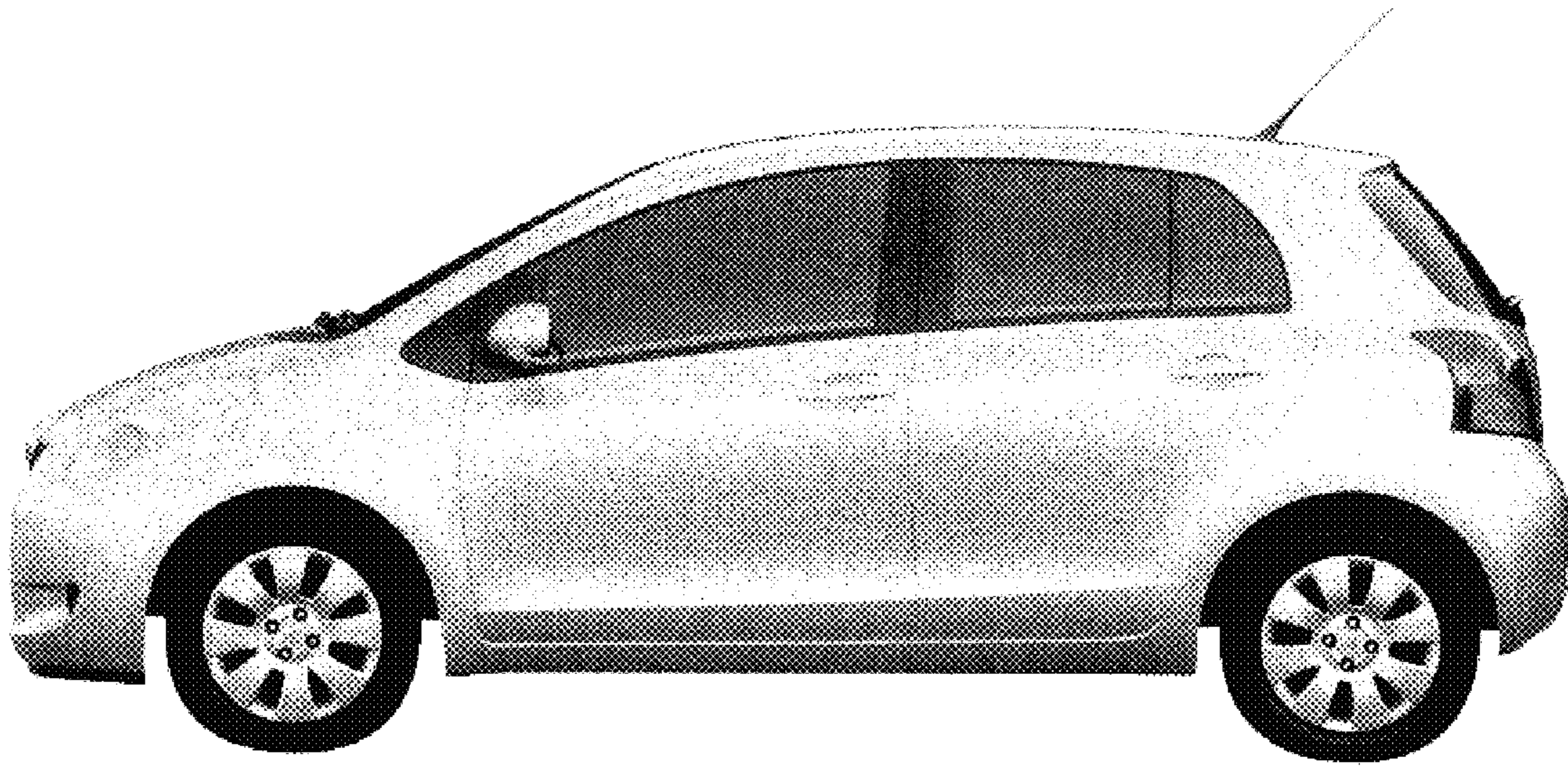

FIG. 11

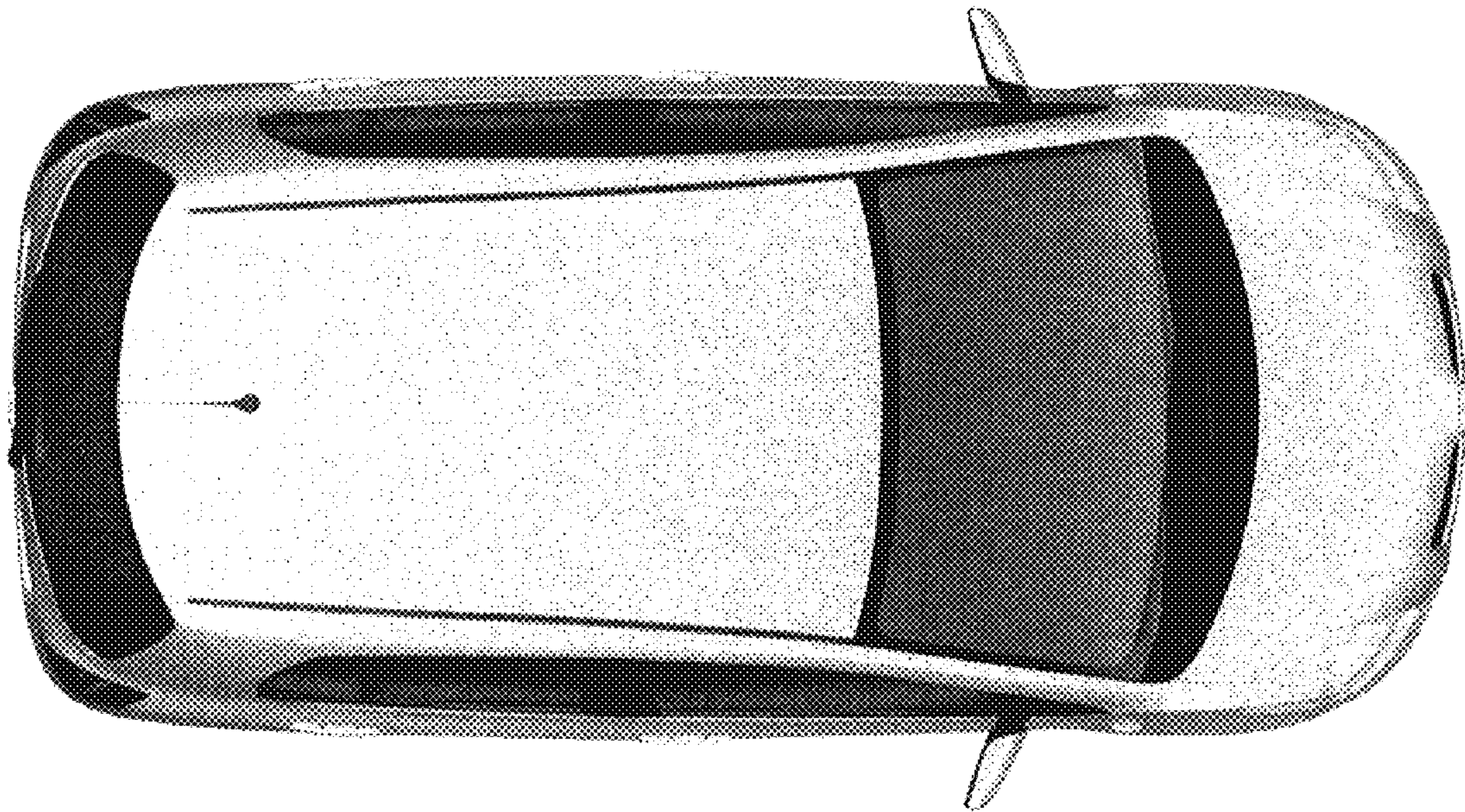

FIG. 12