



US00D526792S

(12) **United States Design Patent**
Contreras

(10) **Patent No.:** **US D526,792 S**

(45) **Date of Patent:** **** Aug. 22, 2006**

(54) **MATTRESS TOPPER**

(75) Inventor: **Jose D. M. Contreras**, Compton, CA (US)

(73) Assignee: **Foamex L.P.**, Linwood, PA (US)

(**) Term: **14 Years**

(21) Appl. No.: **29/199,442**

(22) Filed: **Feb. 13, 2004**

(51) **LOC (8) Cl.** **06-09**

(52) **U.S. Cl.** **D6/6**

(58) **Field of Classification Search** D6/601, D6/603, 595, 596, 605, 606, 604; 5/901, 5/907, 655.9, 736, 731, 482, 737, 740, 720, 5/652.1, 727, 484, 683, 710; D24/183; D5/47, D5/53, 58, 41, 1; 296/187.3; 267/145; 428/174, 428/71; 52/181; 83/874; 264/138

See application file for complete search history.

(56) **References Cited**

U.S. PATENT DOCUMENTS

D81,015 S	*	4/1930	Nash	D5/41
D195,252 S	*	5/1963	Nikolich	D5/1
4,173,046 A	*	11/1979	Gallagher	5/484
4,627,121 A	*	12/1986	Winther	5/683
D300,692 S	*	4/1989	le Brocquy	D5/41
5,022,111 A	*	6/1991	Fenner, Sr.	5/736
D326,204 S		5/1992	Main		
D336,400 S		6/1993	Mitchell et al.		
D339,018 S		9/1993	Main		
D339,019 S		9/1993	Main		
5,252,278 A	*	10/1993	Spann et al.	264/138
5,360,653 A	*	11/1994	Ackley	428/71
D353,072 S		12/1994	Cornell, Jr. et al.		
D356,917 S		4/1995	Marshburn		
D356,918 S		4/1995	Marshburn		
D365,956 S		1/1996	Bonaddio et al.		
D370,127 S		5/1996	Bonaddio et al.		
5,596,781 A	*	1/1997	Graebe	5/710
D381,543 S		7/1997	Farley		

D391,434 S		3/1998	Denney et al.		
D400,385 S		11/1998	Hudson		
D414,065 S		9/1999	Henson		
D417,355 S		12/1999	Denney et al.		
D419,356 S		1/2000	Denney et al.		
D421,358 S		3/2000	Henson		
D429,545 S		8/2000	Denney		
D429,589 S		8/2000	Denney		
D430,716 S		9/2000	Denney		
D431,100 S		9/2000	Denney		
D456,197 S		4/2002	McClure et al.		
6,467,386 B1	*	10/2002	Denney	83/874
D475,566 S	*	6/2003	Boso et al.	D6/604
6,952,852 B1	*	10/2005	Reeder et al.	5/727

* cited by examiner

Primary Examiner—Robert M. Spear
Assistant Examiner—Mary Ann Calabrese
(74) *Attorney, Agent, or Firm*—Connolly Bove Lodge & Hutz LLP

(57) **CLAIM**

The ornamental design for a mattress topper, as shown and described.

DESCRIPTION

FIG. 1 is a right side elevational view of a mattress topper showing my new design;
FIG. 2 is a top plan view of the mattress topper of FIG. 1;
FIG. 3 is a rear elevational view of the mattress topper of FIG. 1;
FIG. 4 is a front elevational view of the mattress topper of FIG. 1;
FIG. 5 is a bottom plan view of the mattress topper of FIG. 1;
FIG. 6 is a left side elevational view of the mattress topper of FIG. 1; and,
FIG. 7 is an enlarged fragmental perspective view of the left front corner of the mattress topper illustrating the three dimensional depth of the design.

1 Claim, 2 Drawing Sheets

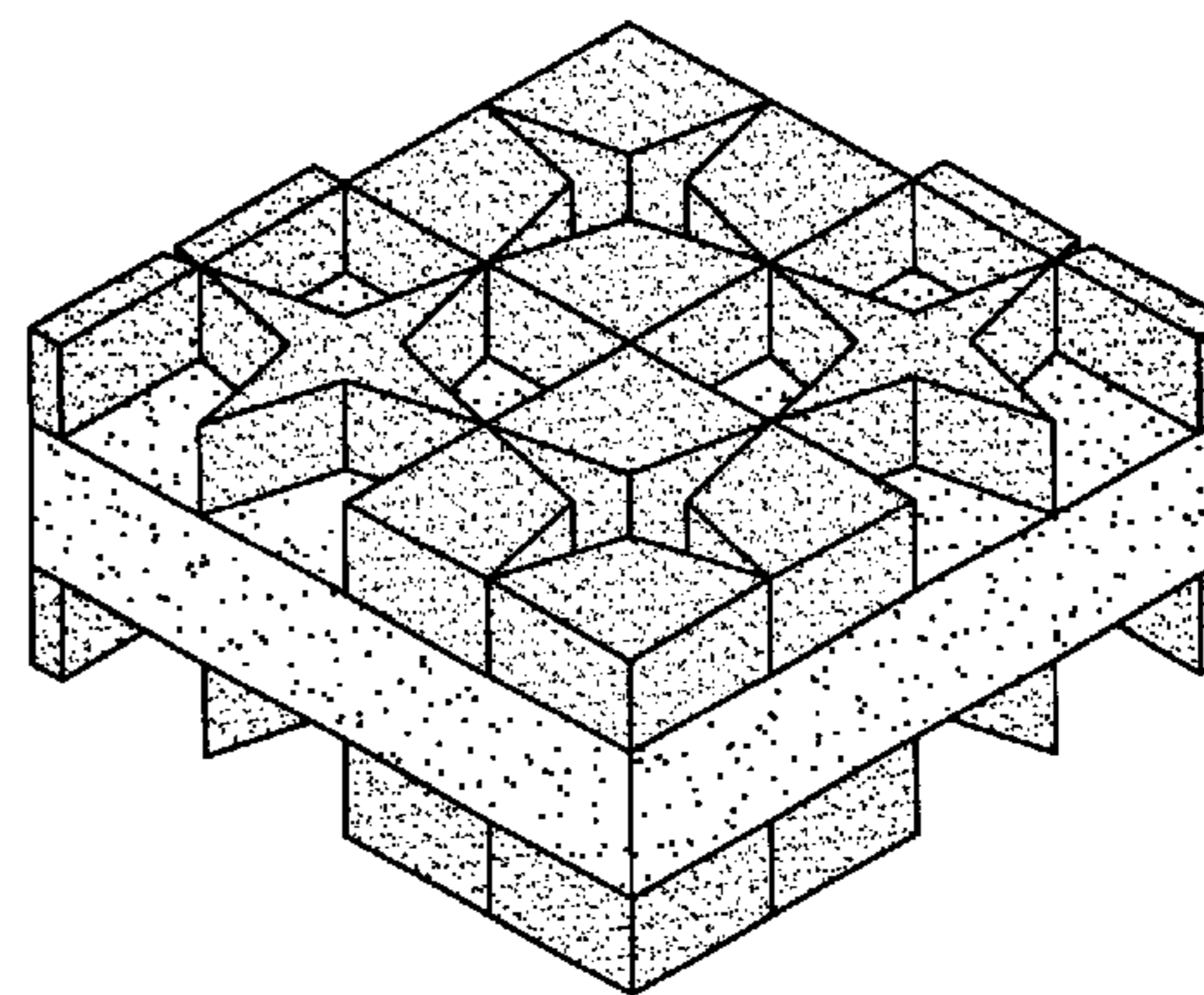
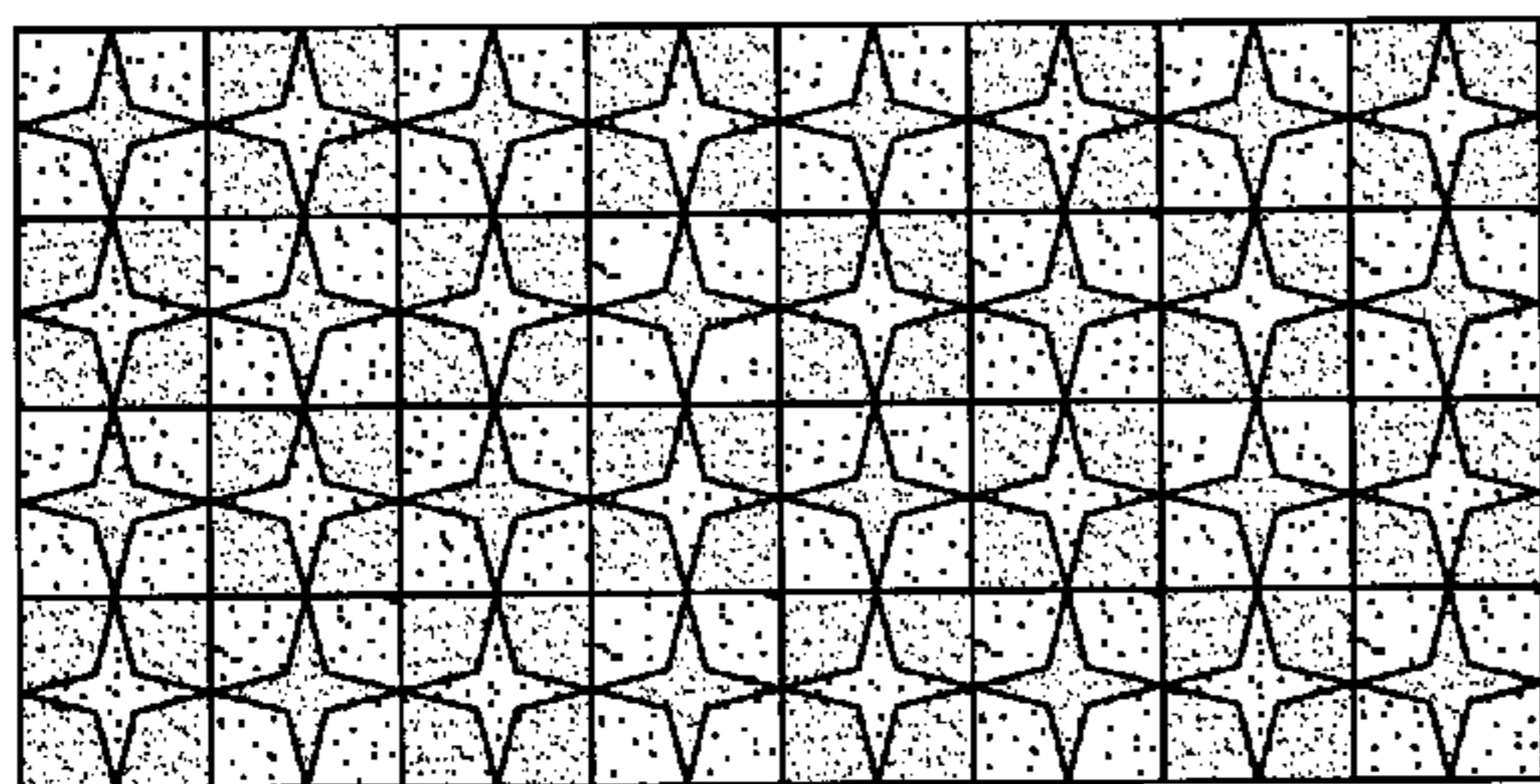

FIG. 3

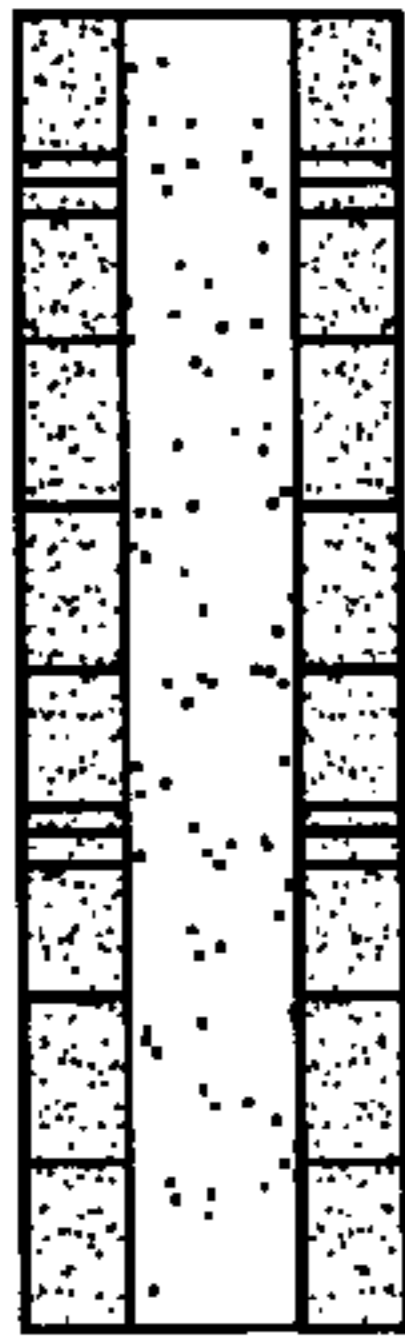

FIG. 2

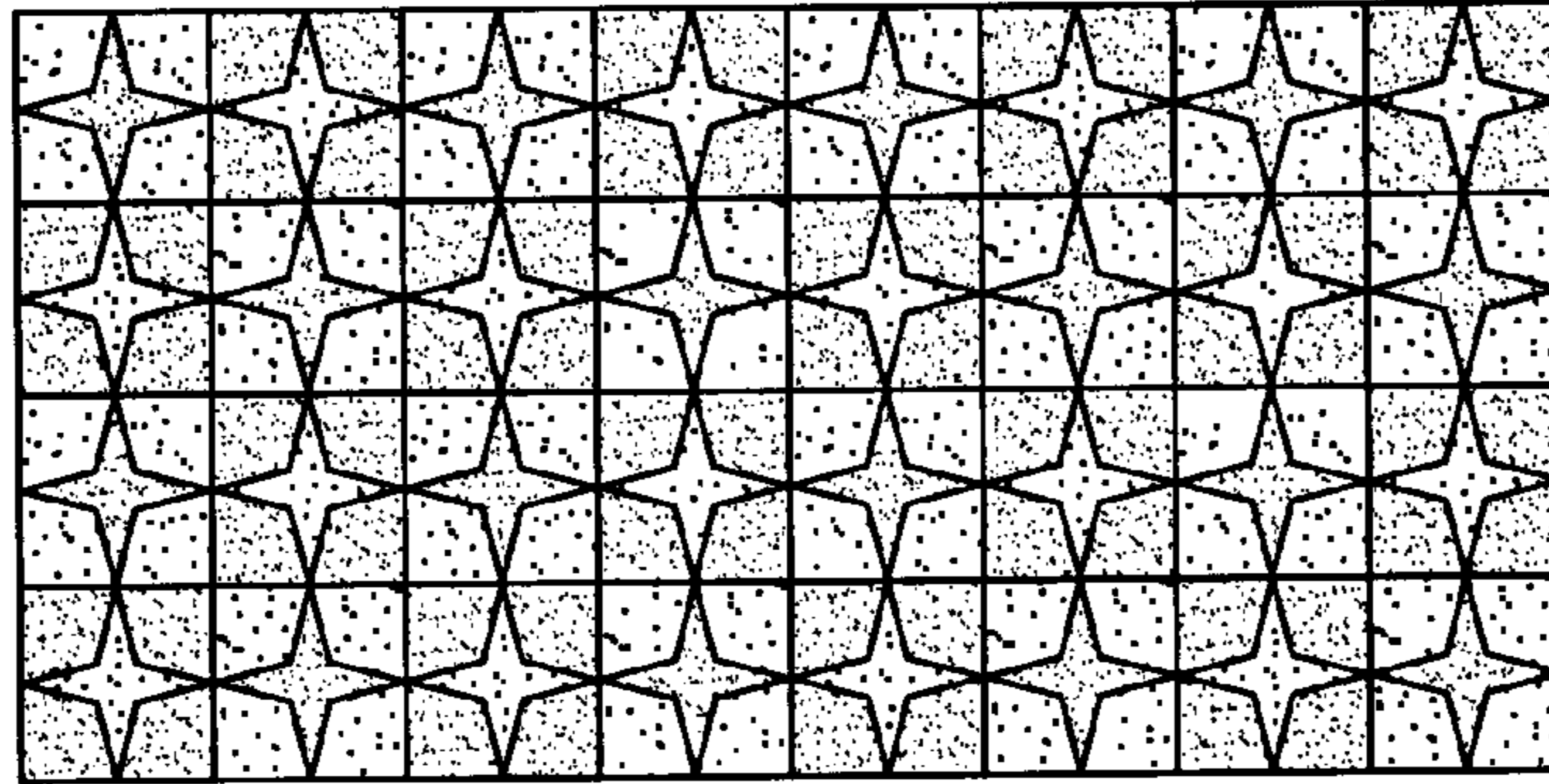

FIG. 4



FIG. 1



FIG. 5

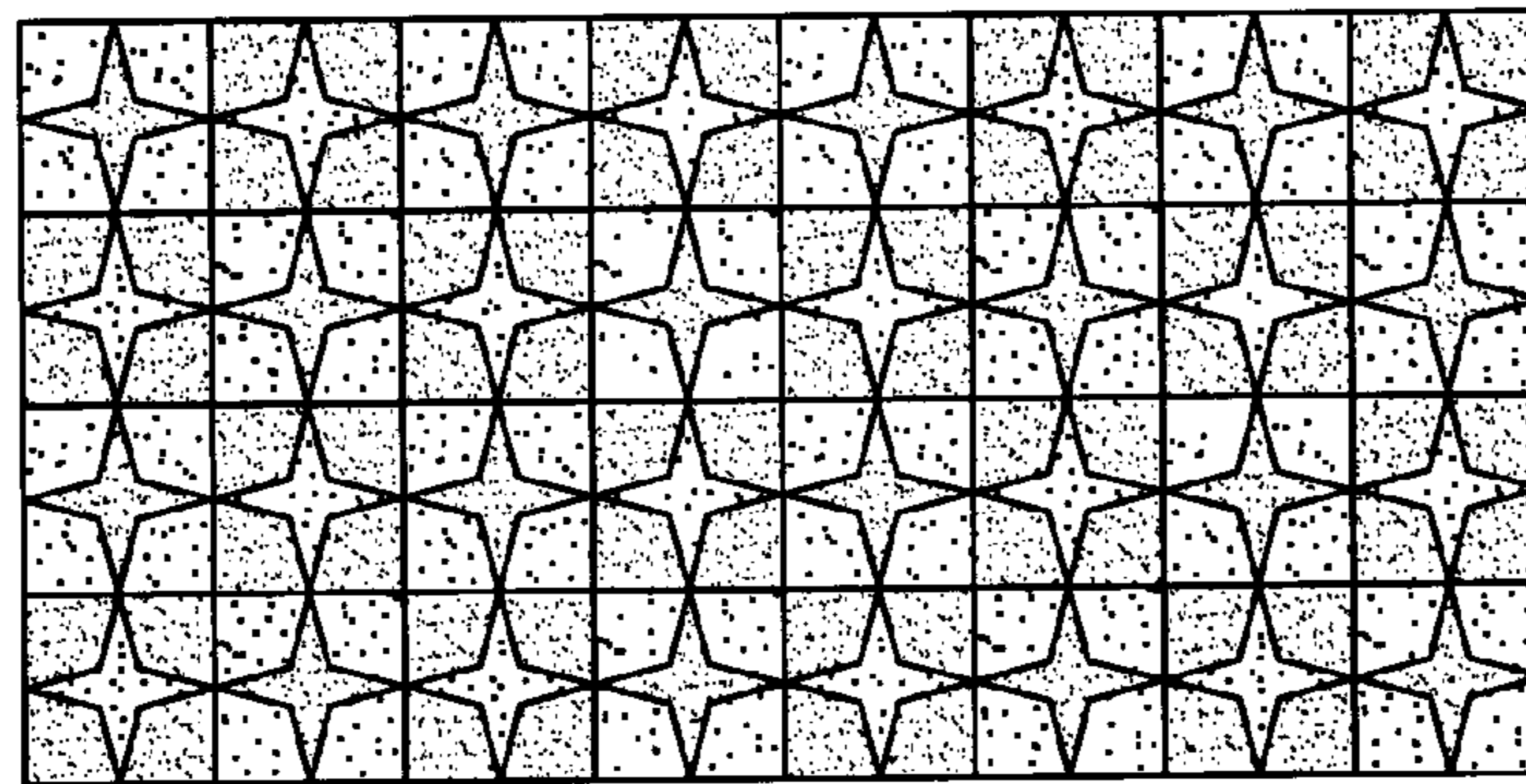

FIG. 6



FIG. 7

