



US00D526767S

(12) **United States Design Patent**  
**Drazic**

(10) **Patent No.:** **US D526,767 S**

(45) **Date of Patent:** **\*\* Aug. 22, 2006**

(54) **FOOTWEAR UPPER**

(75) Inventor: **Mathew Drazic**, Santa Barbara, CA  
(US)

(73) Assignee: **Global Brand Marketing, Inc.**, Santa  
Barbara, CA (US)

(\*\*) Term: **14 Years**

(21) Appl. No.: **29/239,724**

(22) Filed: **Oct. 3, 2005**

(51) **LOC (8) Cl.** ..... **02-99**

(52) **U.S. Cl.** ..... **D2/969**

(58) **Field of Classification Search** ..... D2/902,  
D2/907, 908, 943, 944, 969, 972-974; 36/45,  
36/50.1, 77 M, 77 R, 83, 88, 113, 114, 126-131  
See application file for complete search history.

(56) **References Cited**

**U.S. PATENT DOCUMENTS**

D69,798 S	*	3/1926	Gilson	.....	D2/945
D73,396 S		9/1927	Bates		
D73,397 S		9/1927	Bates		
D83,790 S	*	3/1931	Brown	.....	D2/945
D103,054 S		2/1937	Lutz		
D118,417 S		1/1940	Pick		
D157,902 S		3/1950	Price		
D217,950 S		7/1970	Einstein, Jr.		
D232,277 S		8/1974	Vargo		
D245,735 S		9/1977	Fukuoka		

D293,386 S	12/1987	Kelley	
D360,064 S	7/1995	Verin	
D376,896 S	12/1996	O'Rorke	
D462,159 S	9/2002	Covatch	
D475,510 S	6/2003	Reynolds	
D478,414 S	* 8/2003	Robinson et al.	..... D2/969
D496,524 S	9/2004	Kuerbis	

\* cited by examiner

*Primary Examiner*—Dominic Simone

(74) *Attorney, Agent, or Firm*—Jeffer Mangels Bulter &  
Marmaro, LLP

(57) **CLAIM**

The ornamental design for a footwear upper, as shown and  
described.

**DESCRIPTION**

FIG. 1 is a perspective view of a preferred embodiment of  
the footwear upper;

FIG. 2 is a front elevational view thereof;

FIG. 3 is a rear elevational view thereof;

FIG. 4 is a right side elevational view thereof;

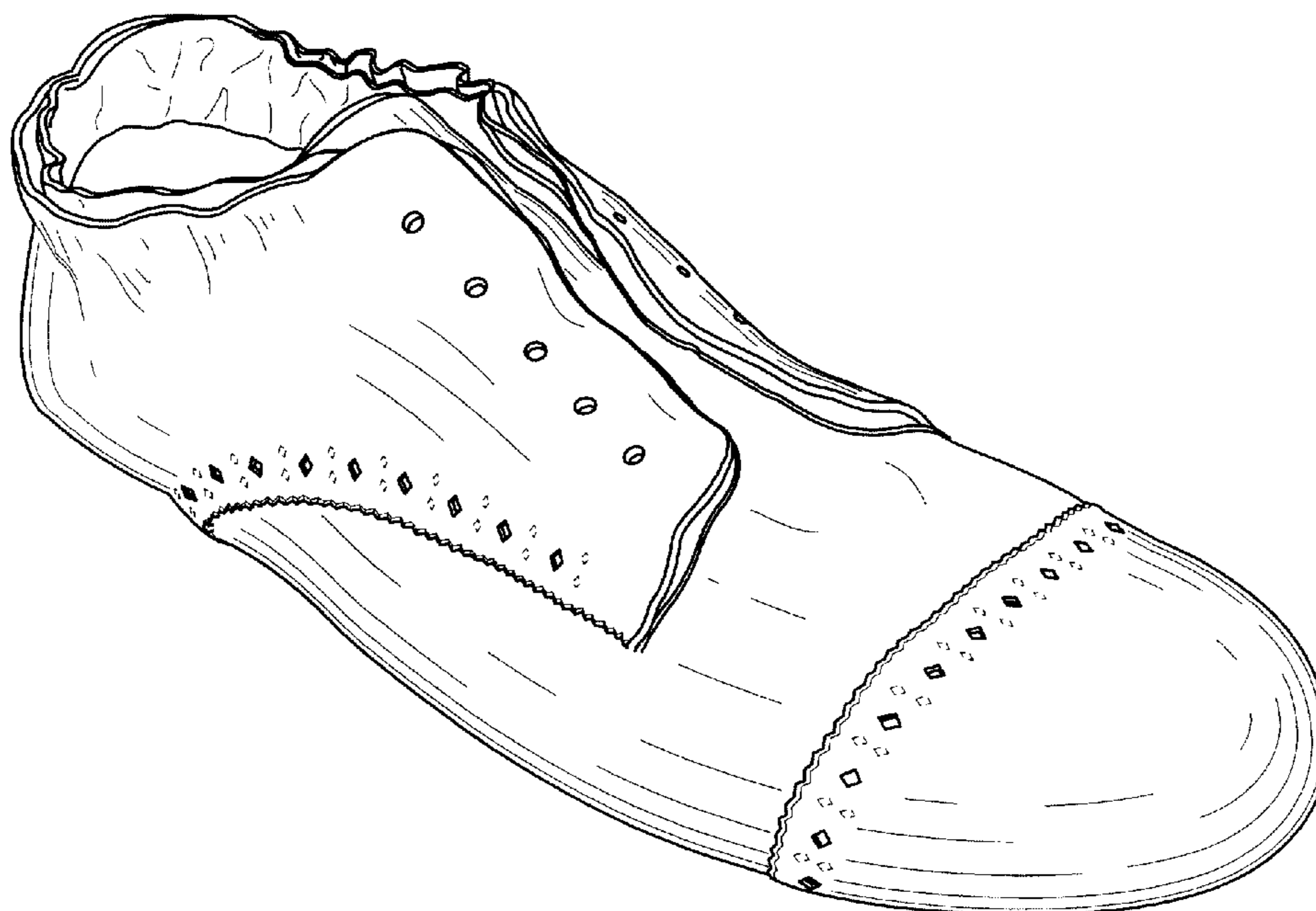
FIG. 5 is a left side elevational view thereof;

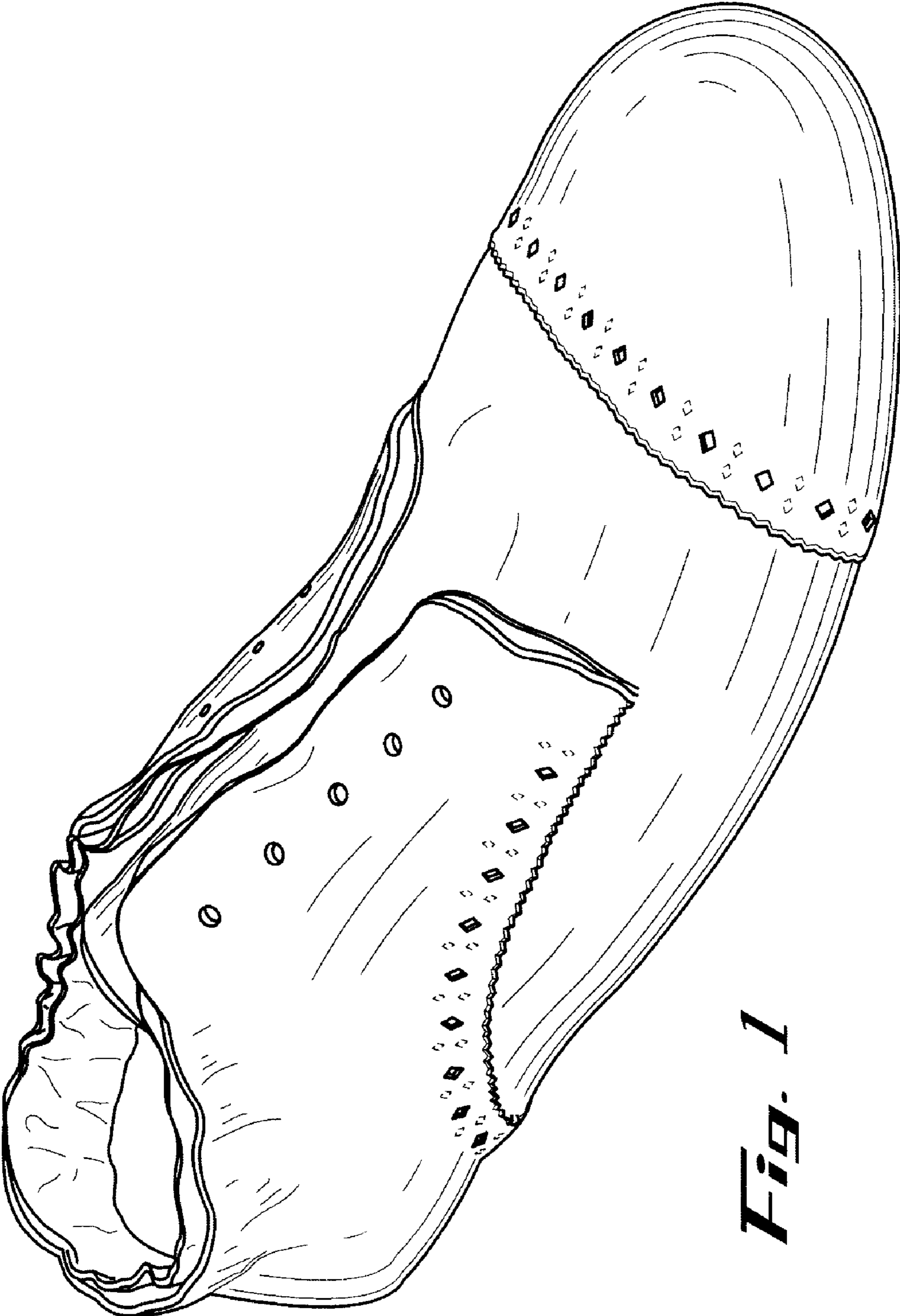
FIG. 6 is a top plan view thereof; and,

FIG. 7 is a bottom plan view thereof.

The broken lines shown in FIGS. 2 and 7 are provided only  
to indicate the boundary of the claimed design. The broken  
lines and the area lying within them form no part of the  
claimed design.

**1 Claim, 6 Drawing Sheets**

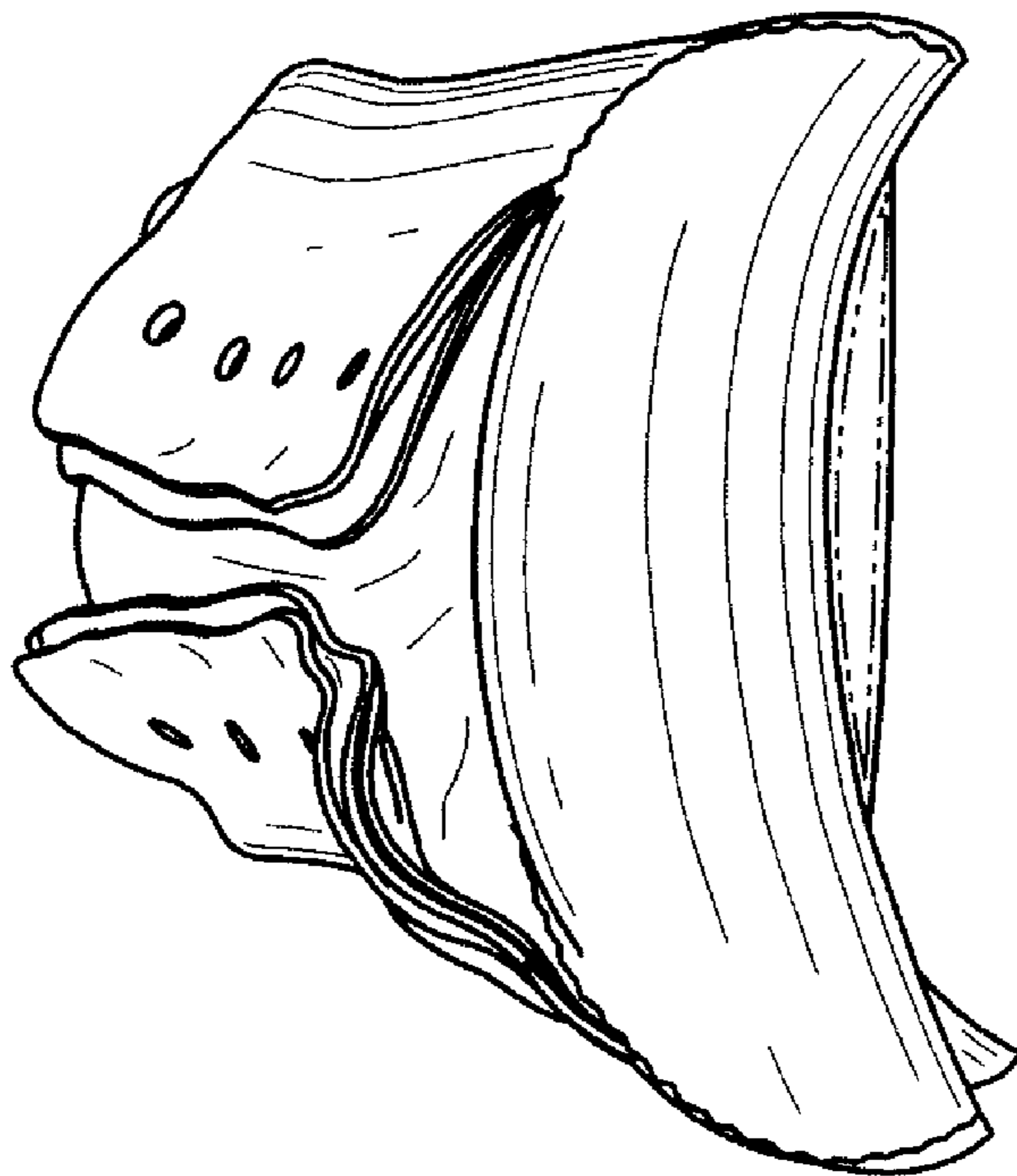




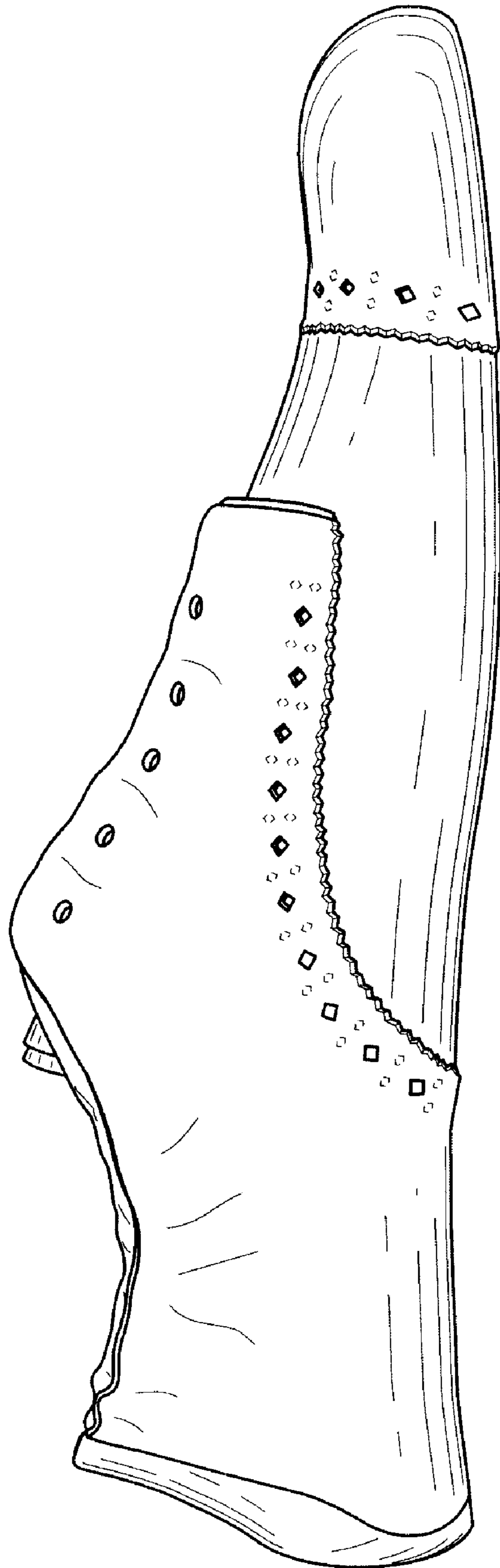
*Fig. 1*



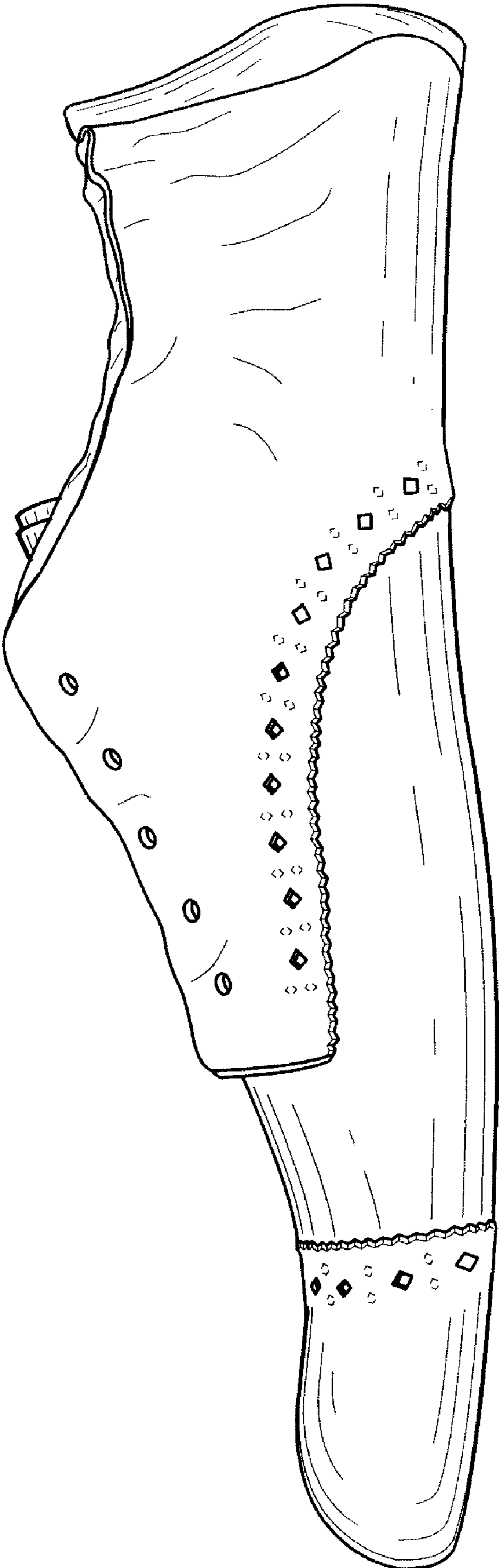
*Fig. 3*



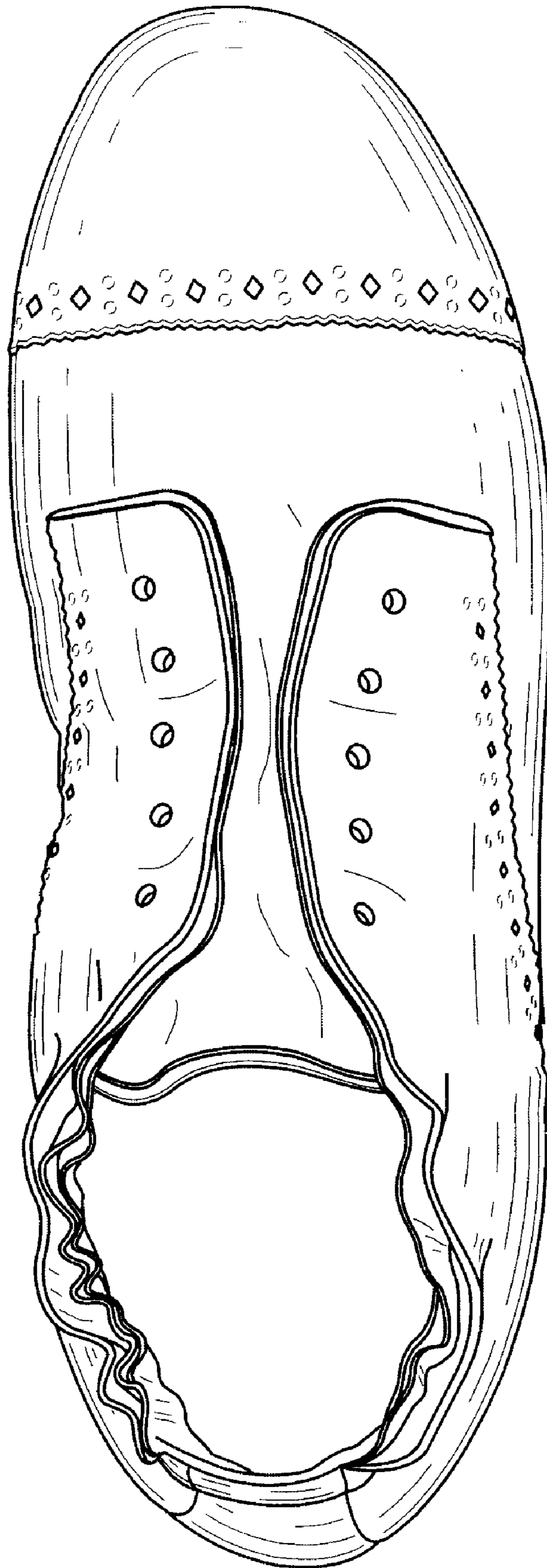
*Fig. 2*



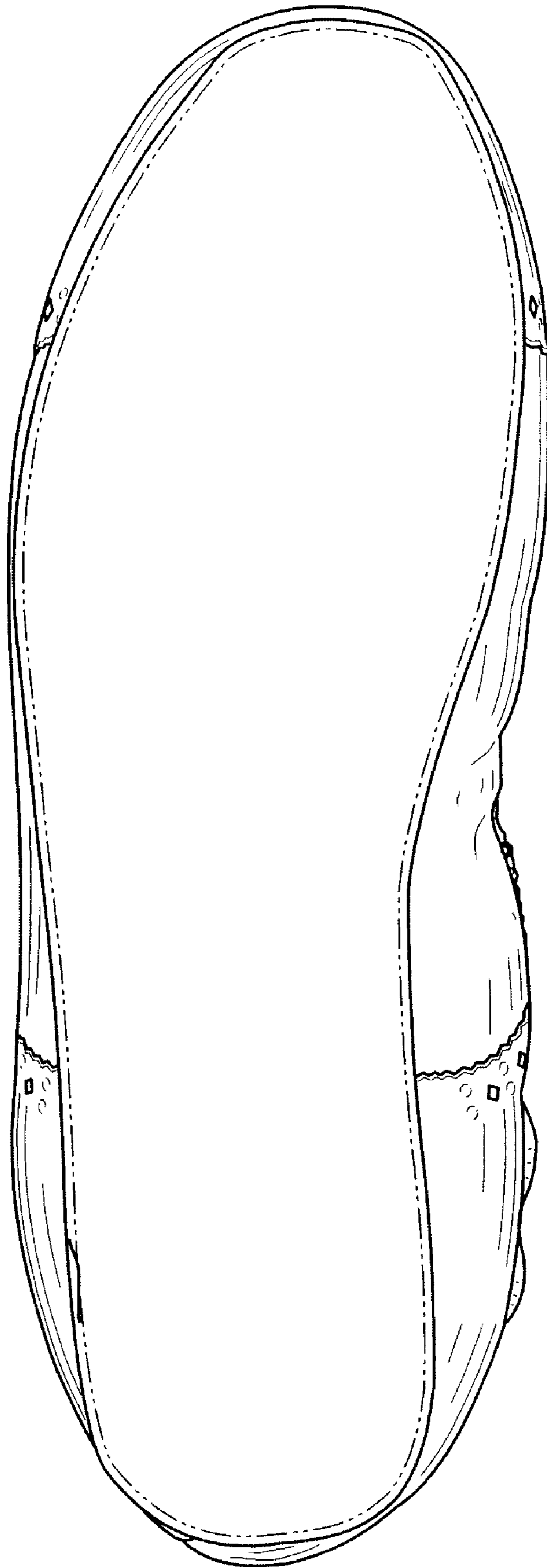
*Fig. 4*



*Fig. 5*



*Fig. 6*



*Fig. 1*