



US00D526655S

(12) **United States Design Patent** (10) **Patent No.:** **US D526,655 S**
McDougall et al. (45) **Date of Patent:** **** Aug. 15, 2006**

(54) **GRAPHIC FOR A PORTION OF A
COMPUTER DISPLAY SCREEN**

(75) Inventors: **Scott Hanly McDougall**, Stonehaven
(GB); **John Neil Morrison**, Aberdeen
(GB); **Christopher Keith**, Aberdeen
(GB)

(73) Assignee: **Accenture Global Services GmbH**,
Schaffhausen (CH)

(**) Term: **14 Years**

(21) Appl. No.: **29/226,614**

(22) Filed: **Mar. 30, 2005**

(51) **LOC (8) Cl.** **14-04**

(52) **U.S. Cl.** **D14/485**

(58) **Field of Classification Search** 715/810,
715/771, 965, 866, 763, 835, 853, 503, 854,
715/967, 700; D14/485-95; D18/32, 33;
D19/6, 1; D20/11; D21/324, 329; 707/100;
717/146; 345/473

See application file for complete search history.

(56) **References Cited**

U.S. PATENT DOCUMENTS

D312,654 S * 12/1990 Giordano D19/1
5,079,723 A * 1/1992 Herceg et al. 715/810
5,977,971 A * 11/1999 Guzak et al. 715/853
D418,120 S * 12/1999 Okura et al. D14/486
D427,574 S * 7/2000 Sawada et al. D14/486
D428,894 S * 8/2000 Chatfield et al. D14/485
D437,601 S * 2/2001 Utsuki et al. D14/486

D437,858 S * 2/2001 Yasui et al. D14/486
D441,761 S * 5/2001 Machida et al. D14/486
D441,762 S * 5/2001 Mugura D14/486
D453,768 S * 2/2002 Wilkins D14/489
D454,139 S * 3/2002 Feldcamp D14/486
6,384,849 B1 * 5/2002 Morcos et al. 715/810
D463,444 S * 9/2002 Istvan et al. D14/486
6,469,719 B1 * 10/2002 Kino et al. 715/810
6,501,485 B1 * 12/2002 Dash et al. 715/700
D468,322 S * 1/2003 Walker et al. D14/486
6,559,867 B1 * 5/2003 Kotick et al. 715/771
D477,327 S * 7/2003 Emig et al. D14/486
D480,733 S * 10/2003 Hammerquist et al. D14/486
D481,736 S * 11/2003 Ombao et al. D14/486
D486,834 S * 2/2004 Allen et al. D14/486
2003/0081008 A1 * 5/2003 Seo 345/810

* cited by examiner

Primary Examiner—M. H. Tung

Assistant Examiner—Susan Moon Lee

(74) *Attorney, Agent, or Firm*—Oppenheimer, Wolff &
Donnelly LLP

(57) **CLAIM**

The ornamental design for a graphic for a portion of a
computer display screen, substantially as shown and
described.

DESCRIPTION

The drawing FIGURE is a front view of a graphic for a
portion of a computer display screen showing our new
design.

The portions shown in broken line are for illustrative pur-
poses only and form no part of the claimed design.

1 Claim, 1 Drawing Sheet

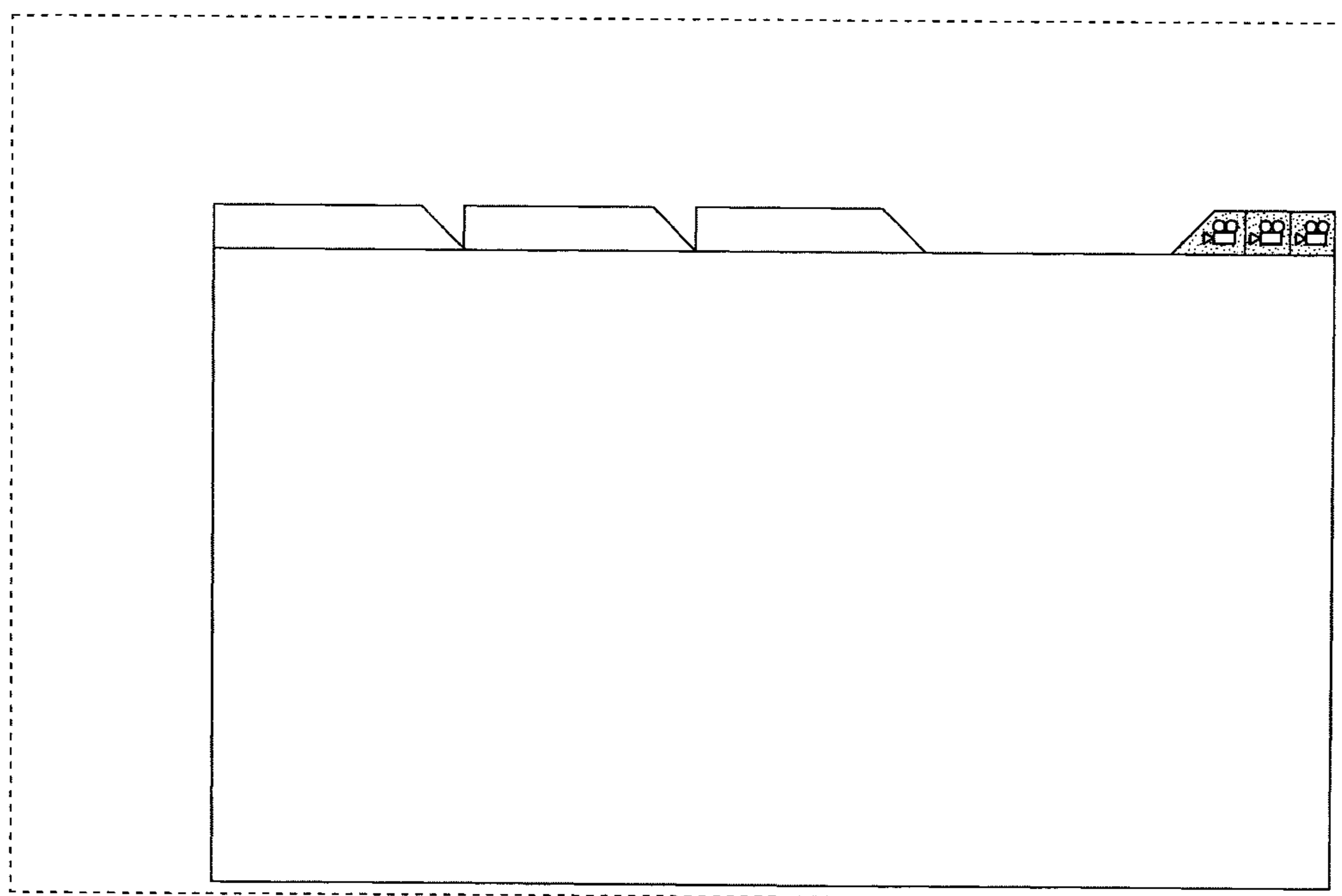

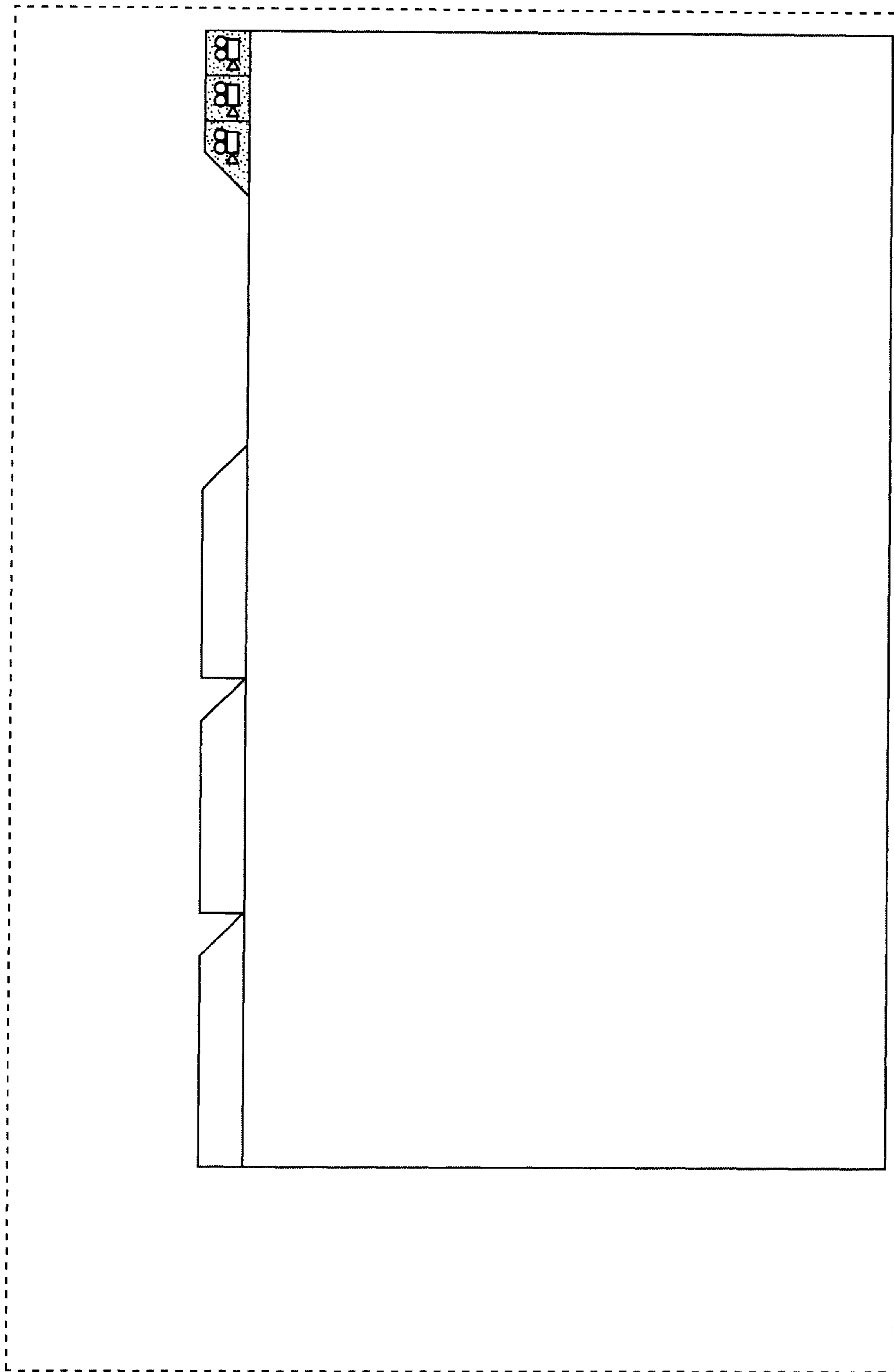

FIG. 1