



US00D526602S

(12) **United States Design Patent**  
**Sparkes**

(10) **Patent No.:** **US D526,602 S**

(45) **Date of Patent:** **\*\* Aug. 15, 2006**

(54) **HITCH ASSEMBLY**

(76) **Inventor:** **Vernon W. Sparkes**, 5004 Norquay Drive NW., Calgary, AB (CA), T2K 2L3

(\*\*) **Term:** **14 Years**

(21) **Appl. No.:** **29/205,876**

(22) **Filed:** **May 24, 2004**

(51) **LOC (8) Cl.** ..... **12-16**

(52) **U.S. Cl.** ..... **D12/162**

(58) **Field of Classification Search** ..... D12/106, D12/161, 162, 199, 400; 280/186, 402-404, 280/405, 405.1, 405.2, 407, 407.1, 416.2, 280/455.1, 491.5, 433, 434, 438 R  
See application file for complete search history.

(56) **References Cited**

**U.S. PATENT DOCUMENTS**

1,438,831	A	12/1922	Jones
2,464,864	A	3/1949	Hoffmeyer
2,687,899	A	8/1954	Bendtsen
5,109,931	A	5/1992	Goll
5,350,186	A	9/1994	Hull et al.

5,527,054	A	*	6/1996	Williams	.....	280/475
6,158,760	A		12/2000	Kiss		
6,536,794	B1		3/2003	Hancock et al.		
2002/0140206	A1		10/2002	Lloyd		

\* cited by examiner

*Primary Examiner*—Doris Clark

*Assistant Examiner*—Michael Pratt

(74) *Attorney, Agent, or Firm*—Bennett Jones LLP

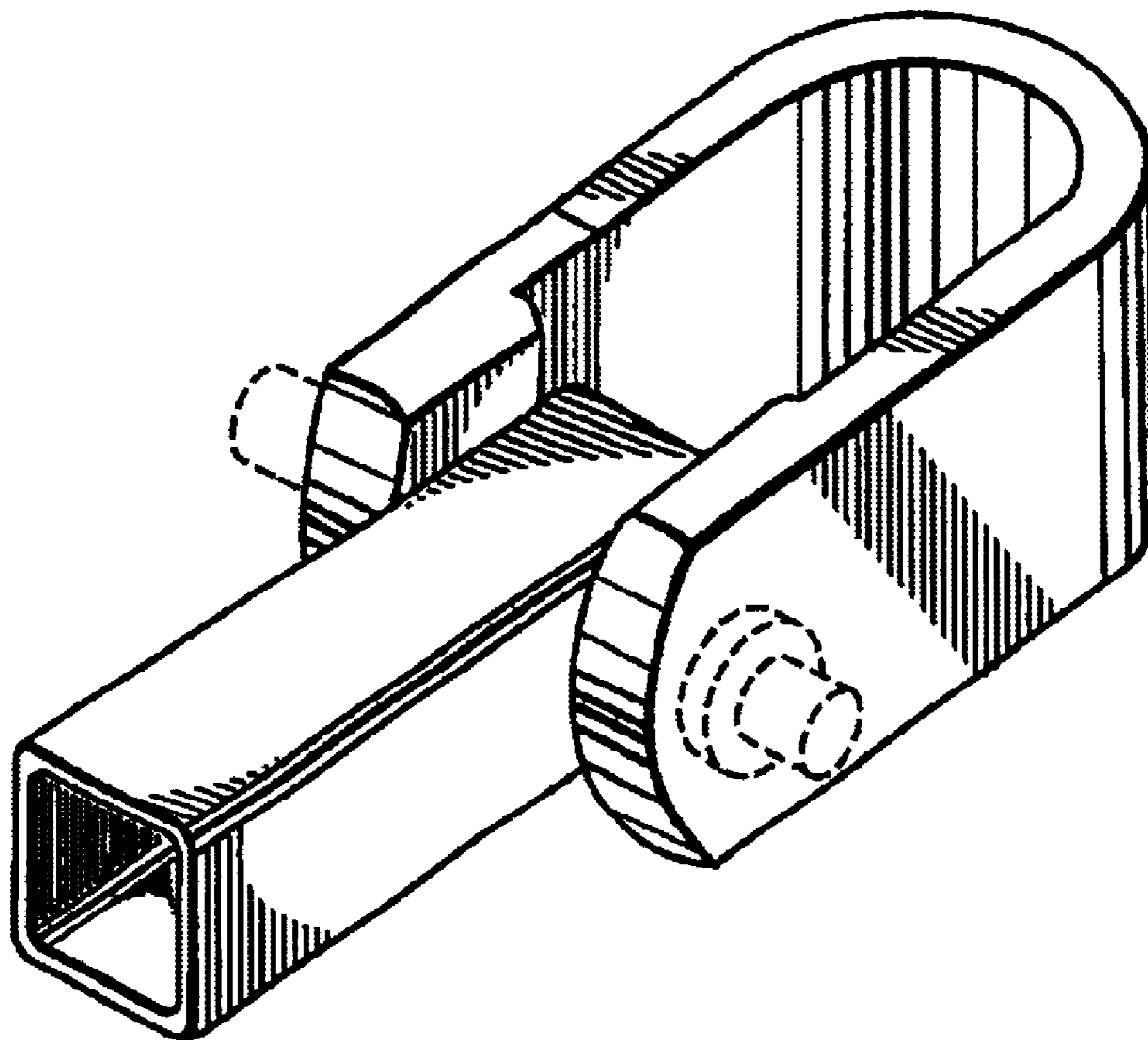
(57) **CLAIM**

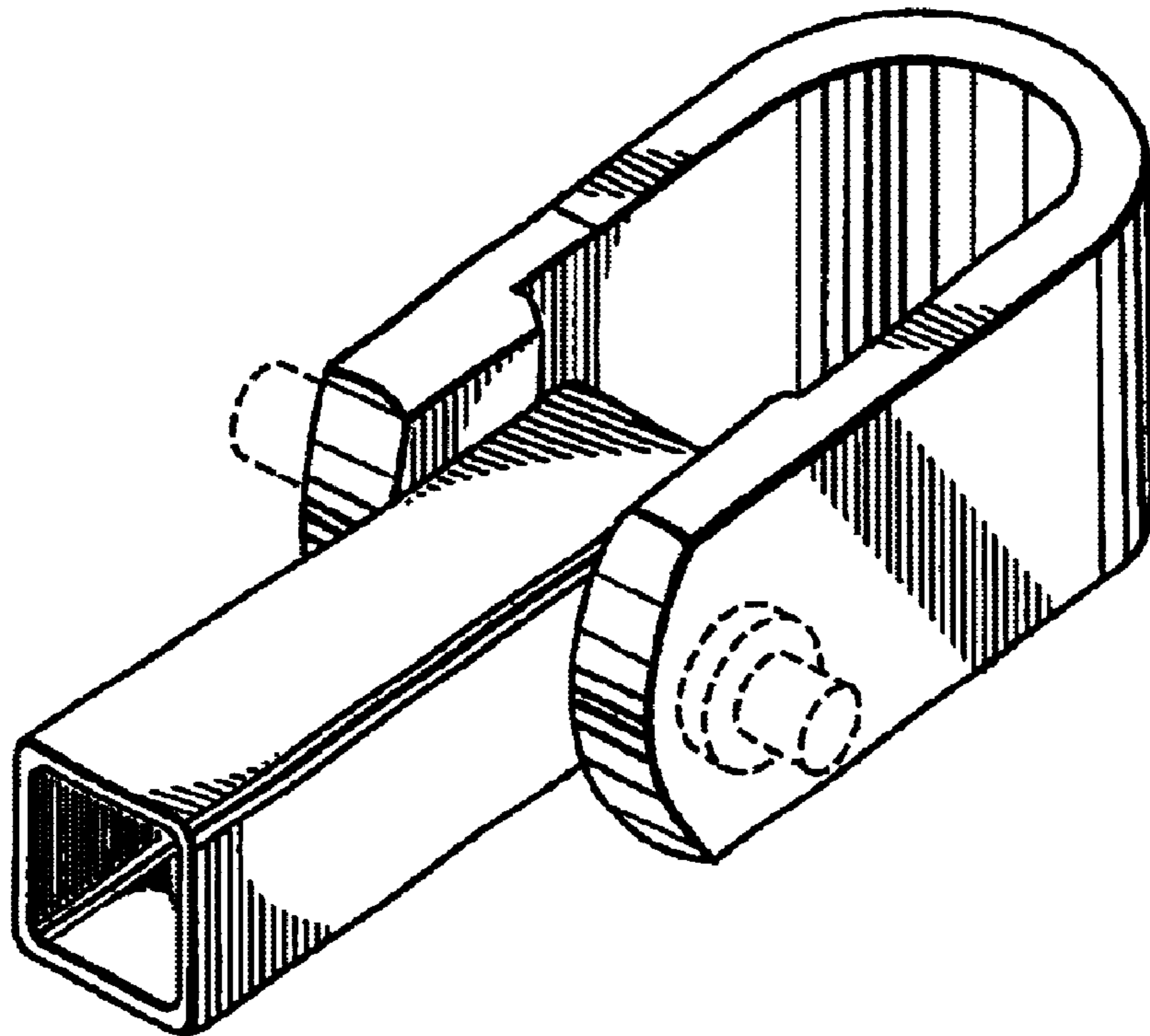
I claim the ornamental design for the hitch assembly, as shown and described.

**DESCRIPTION**

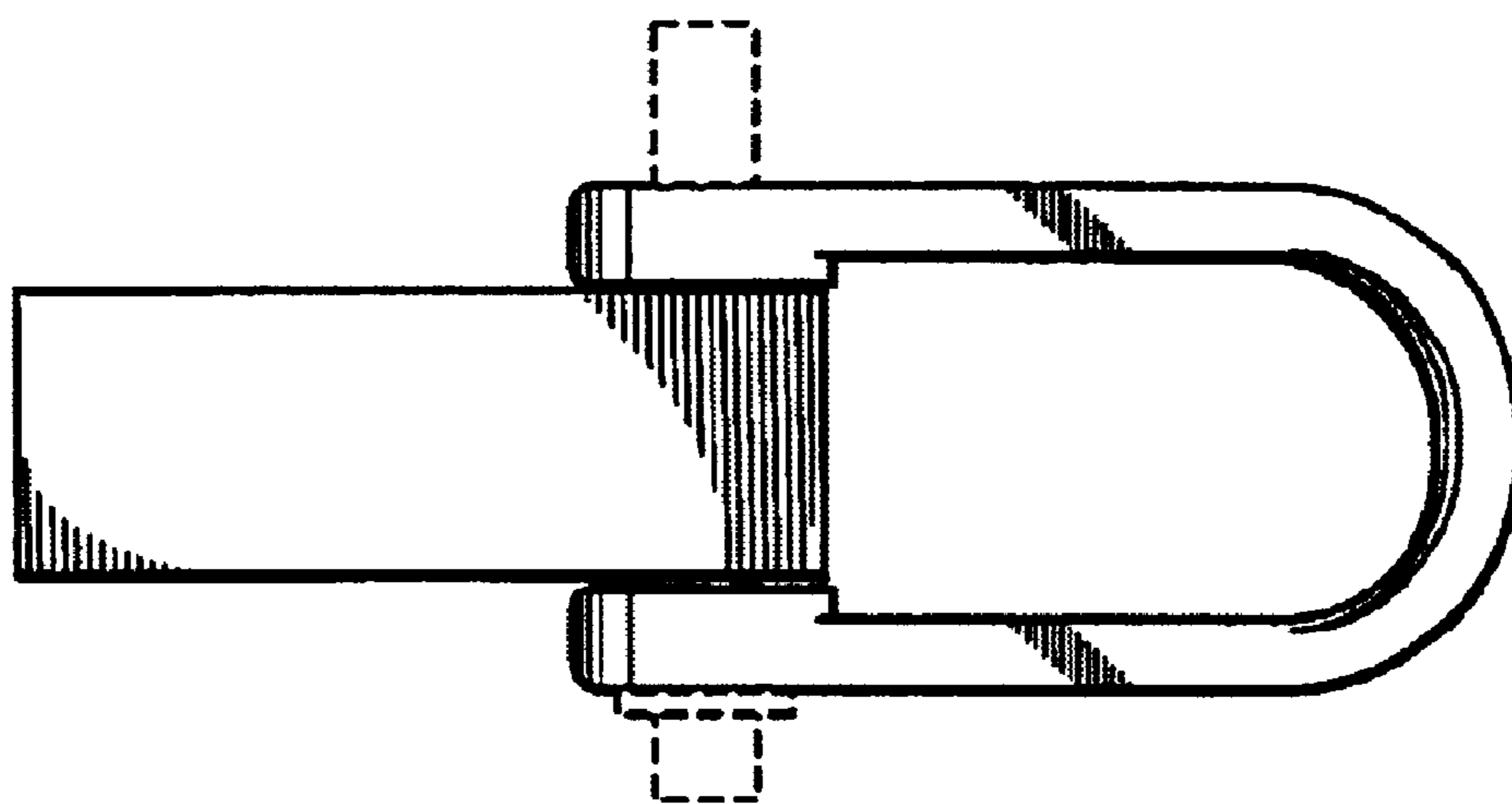
FIG. 1 is a perspective view of a hitch assembly showing my new design;  
FIG. 2 is a top plan view thereof; the opposite side being a mirror image,  
FIG. 3 is a left side elevation view thereof;  
FIG. 4 is a right side elevation view thereof; and,  
FIG. 5 is a front elevation view thereof; with the shackle portion of the hitch assembly in a pivoted configuration and the opposite side being a mirror image.

**1 Claim, 2 Drawing Sheets**

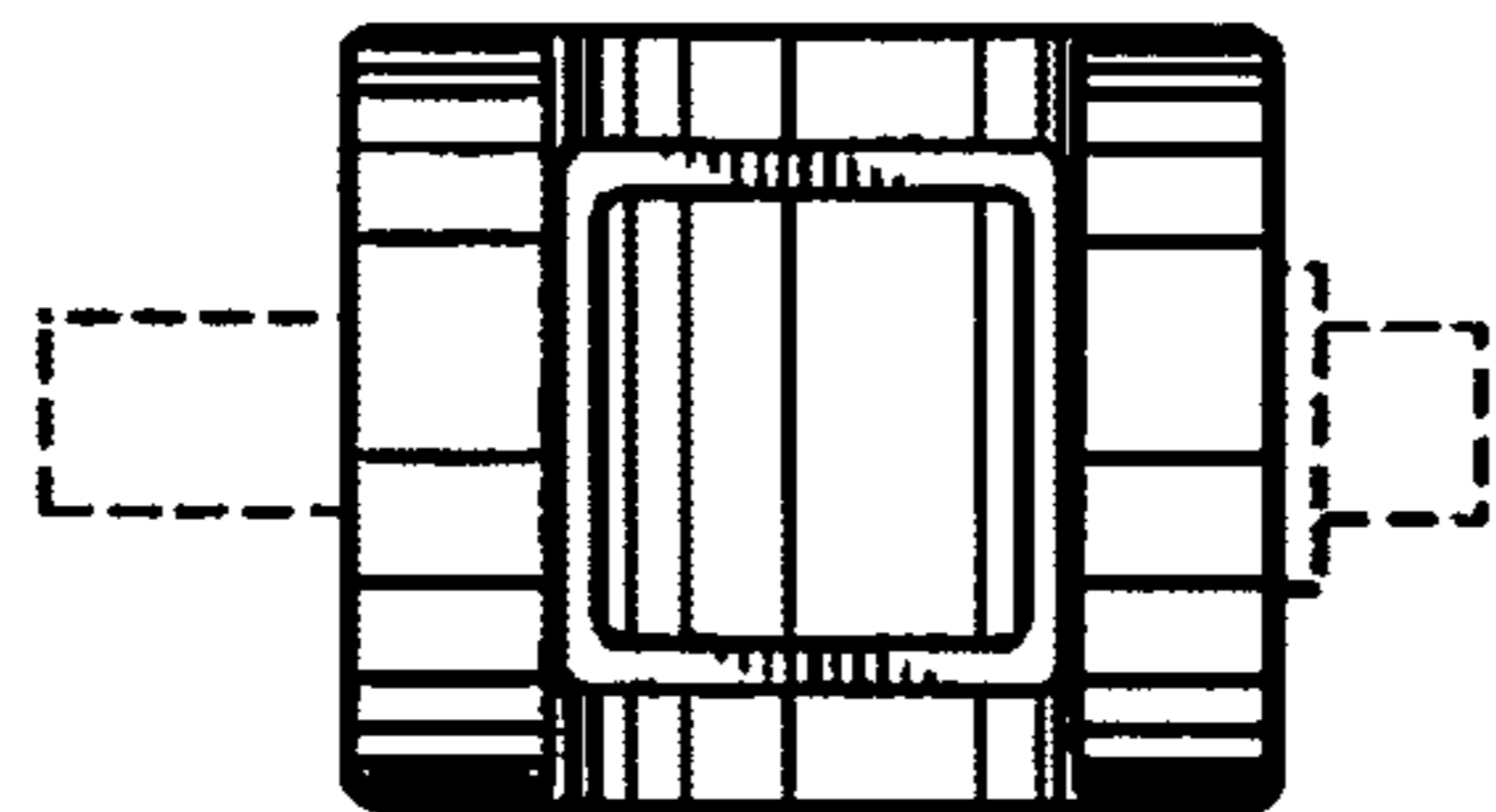




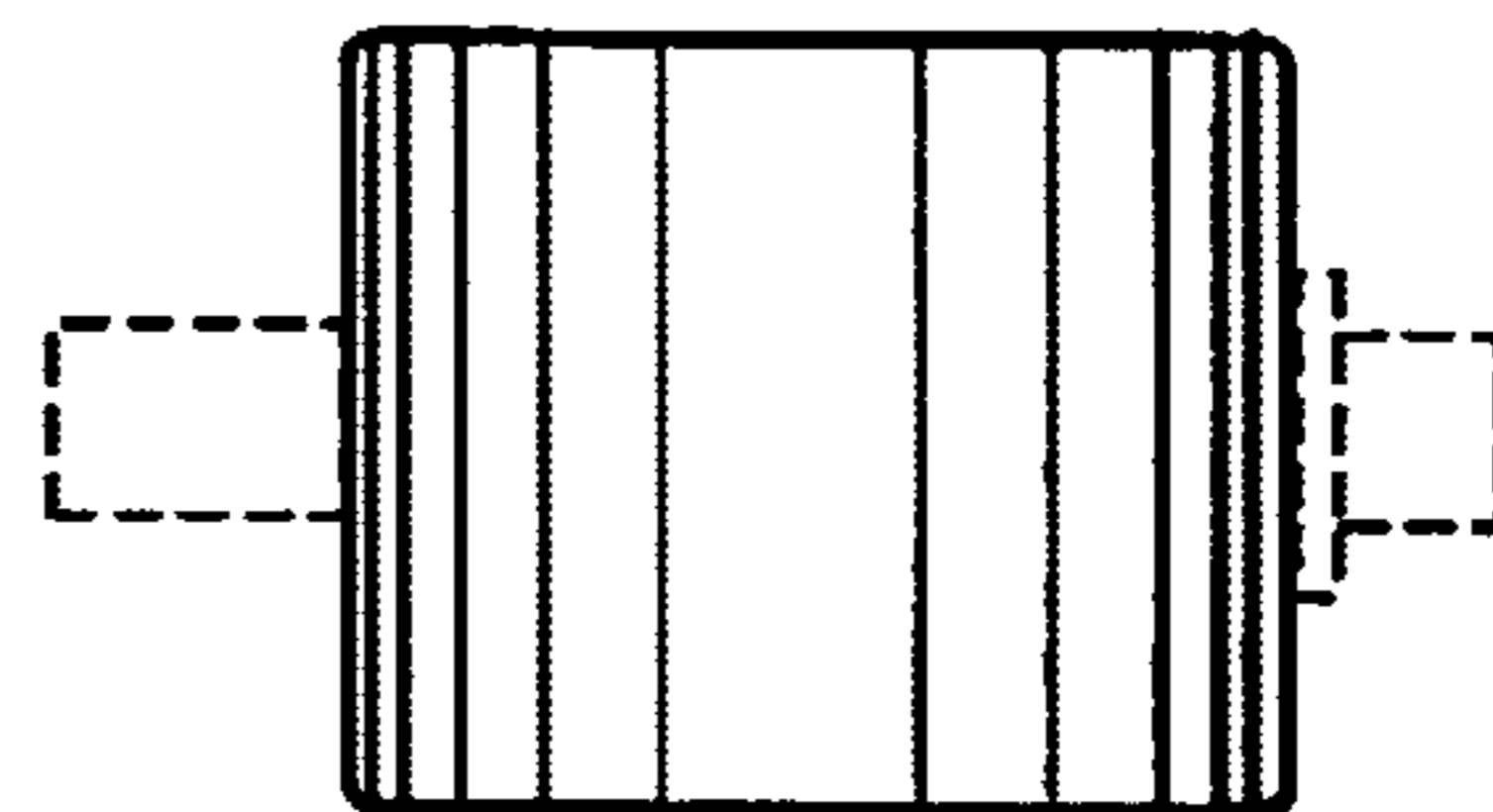
**FIG. 1**



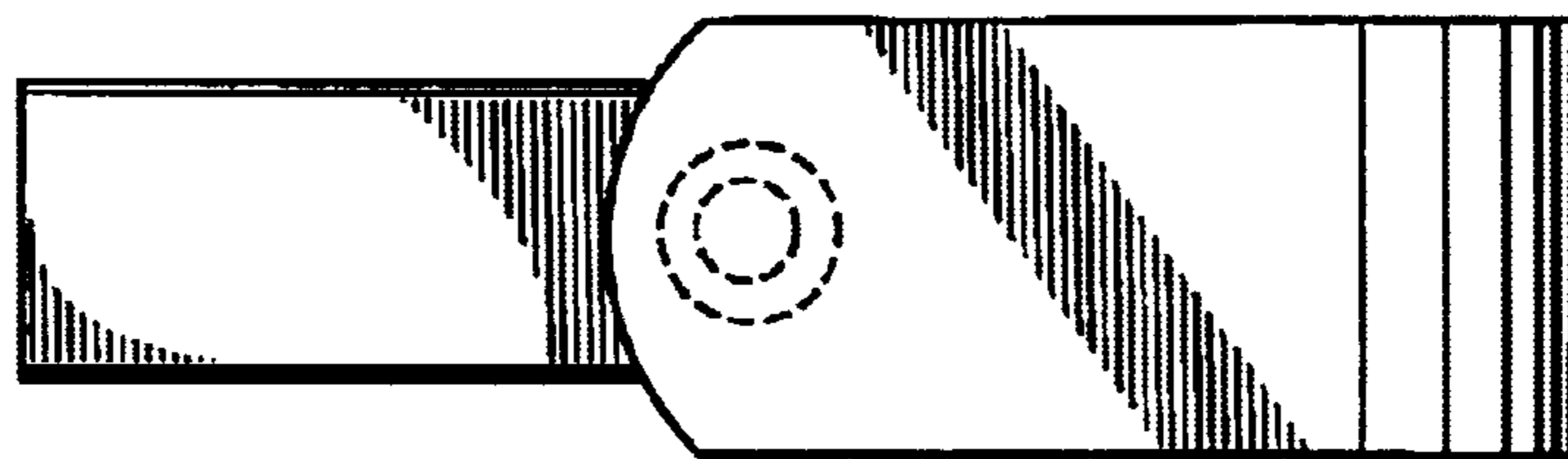
**FIG. 2**



**FIG. 3**



**FIG. 4**



**FIG. 5**