

US00D526488S

(12) **United States Design Patent**
Struber

(10) **Patent No.:** **US D526,488 S**

(45) **Date of Patent:** **** Aug. 15, 2006**

(54) **TOOTHBRUSH**

(75) Inventor: **Oliver Struber**, Bochum (DE)

(73) Assignee: **Coronet-Werke GmbH**,
Wald-Michelbach (DE)

(**) Term: **14 Years**

(21) Appl. No.: **29/208,874**

(22) Filed: **Jul. 8, 2004**

(30) **Foreign Application Priority Data**

Jan. 9, 2004 (DE) 4 04 00 048

(51) **LOC (8) Cl.** **04-02**

(52) **U.S. Cl.** **D4/107; D4/125**

(58) **Field of Classification Search** D4/104-112,
D4/124, 125, 134, 138; 15/110, 143.1, 167.1,
15/167.2, 186-188, 207.2; 16/430, 431; 132/308,
132/309; 601/139, 141

See application file for complete search history.

(56) **References Cited**

U.S. PATENT DOCUMENTS

D428,704 S * 8/2000 Wildman D4/107
D438,012 S * 2/2001 Cheong et al. D4/104
D452,379 S * 12/2001 Cheong et al. D4/107
D488,301 S * 4/2004 Xi D4/107

OTHER PUBLICATIONS

AU 92116 S Industrial Design Registration, (CPG Products Corp.), May 22, 1986, [online], [retrieved on Sep. 10, 2005] Retrieved from the Design Database of the Australian Gov-

ernment IP Australia using internet <URL:www.ipaustralia.gov.au>.*

* cited by examiner

Primary Examiner—Alan P. Douglas

Assistant Examiner—Lavone D. Tabor

(74) *Attorney, Agent, or Firm*—Paul Vincent

(57) **CLAIM**

The ornamental design for a toothbrush, as shown.

DESCRIPTION

FIG. 1 is a right side view of a first embodiment of a toothbrush showing my new design;

FIG. 2 is a left side view of FIG. 1;

FIG. 3 is a rear view of FIG. 1;

FIG. 4 is a front view of FIG. 1;

FIG. 5 is a perspective view of FIG. 1;

FIG. 6 is an enlarged bottom end view of FIG. 1;

FIG. 7 is an enlarged top end view of FIG. 1;

FIG. 8 is a right side view of a second embodiment of the design shown in FIGS. 1-7;

FIG. 9 is left side view of FIG. 8;

FIG. 10 is a rear view of FIG. 8;

FIG. 11 is a front view of FIG. 8;

FIG. 12 is a perspective view of FIG. 8;

FIG. 13 is an enlarged bottom end view of FIG. 8; and,

FIG. 14 is an enlarged top end view of FIG. 8.

1 Claim, 2 Drawing Sheets

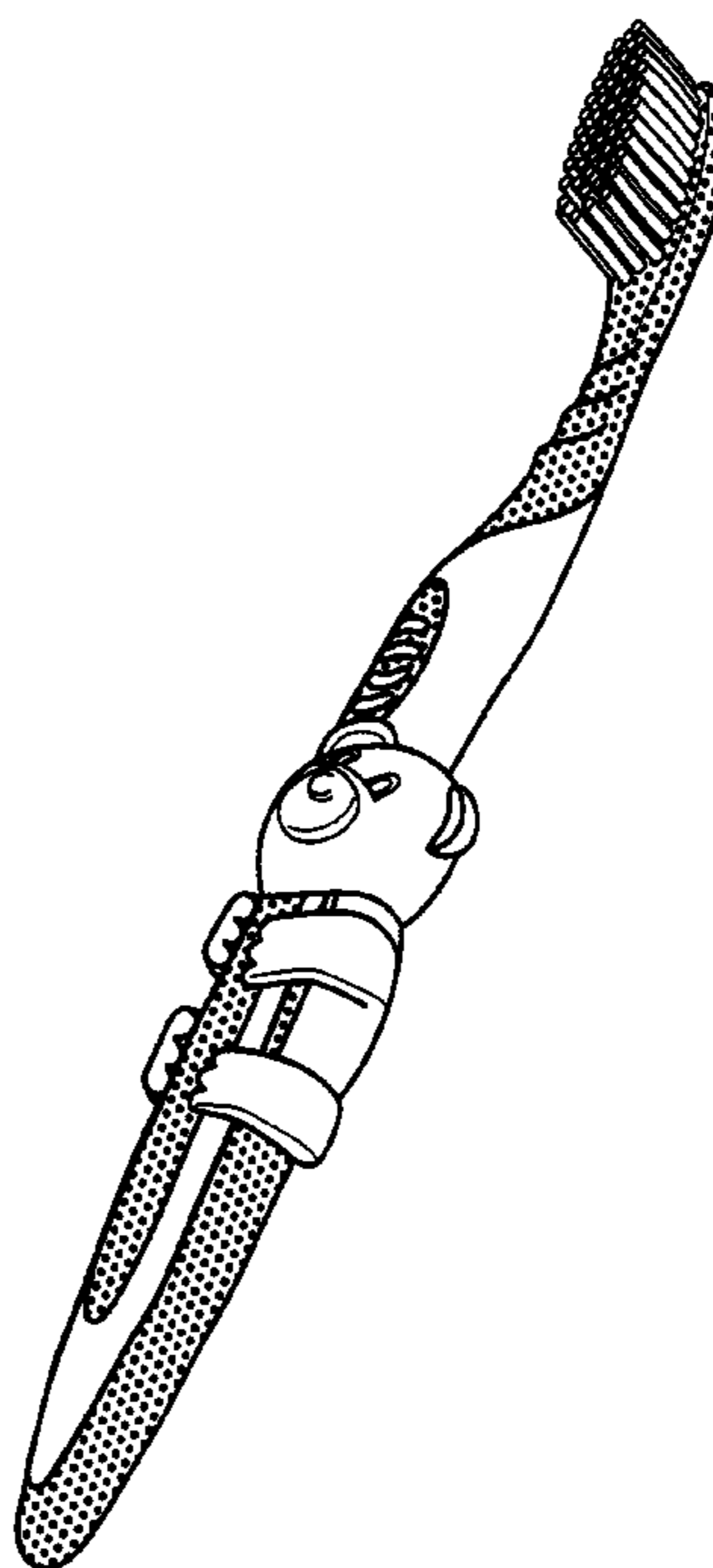
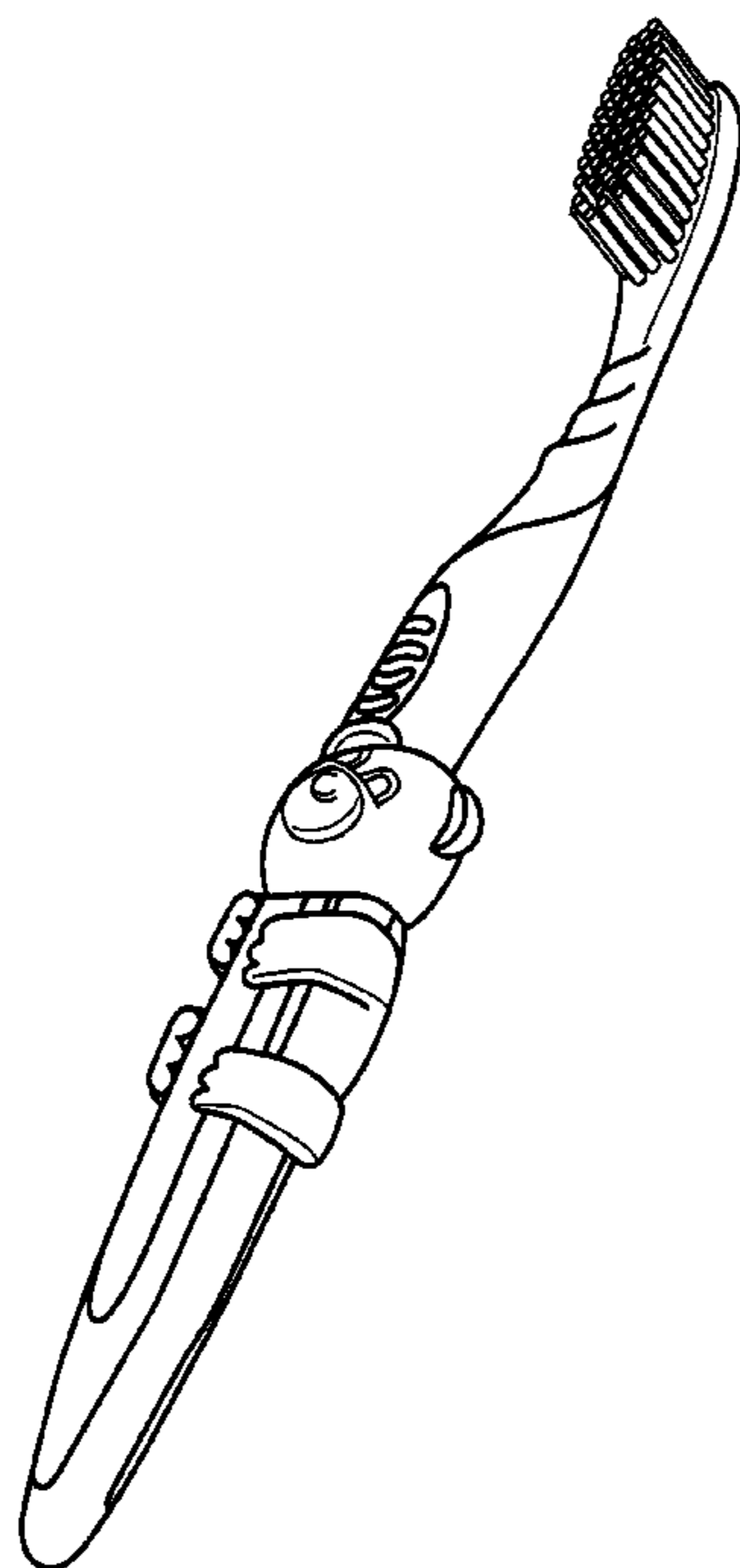

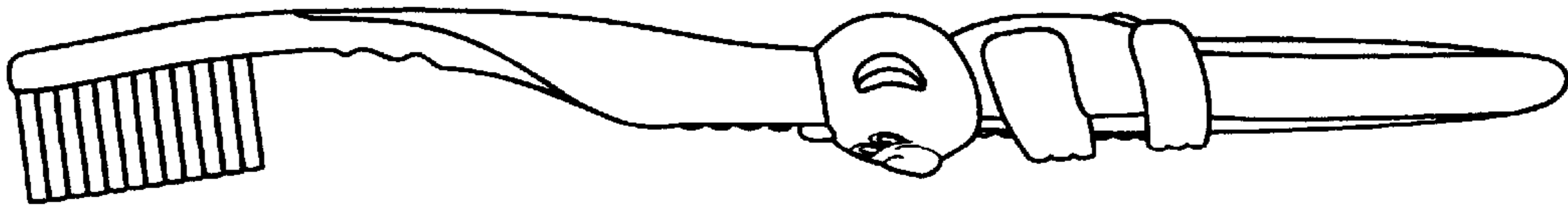

Fig. 1

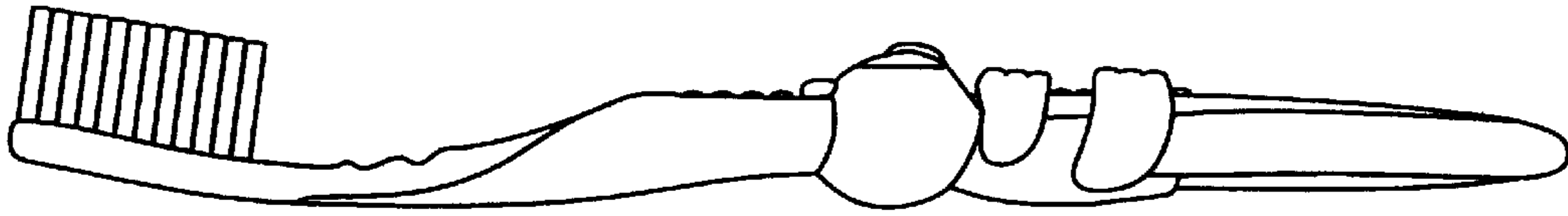

Fig. 2

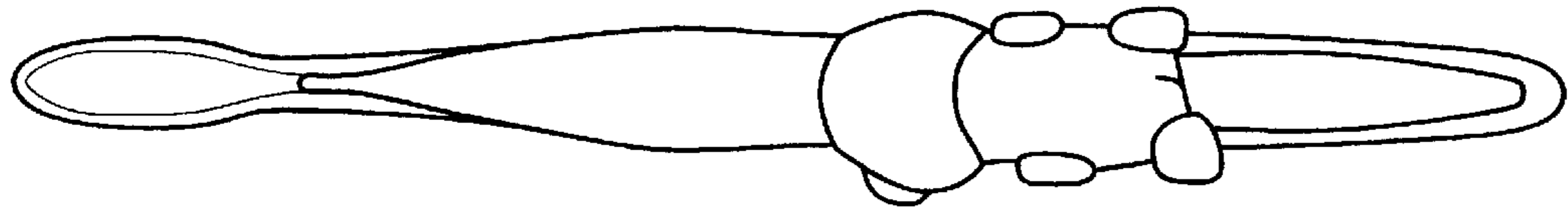

Fig. 3

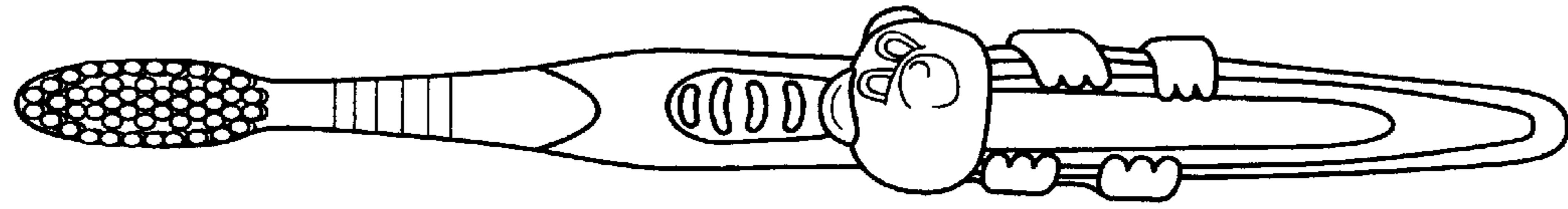

Fig. 4

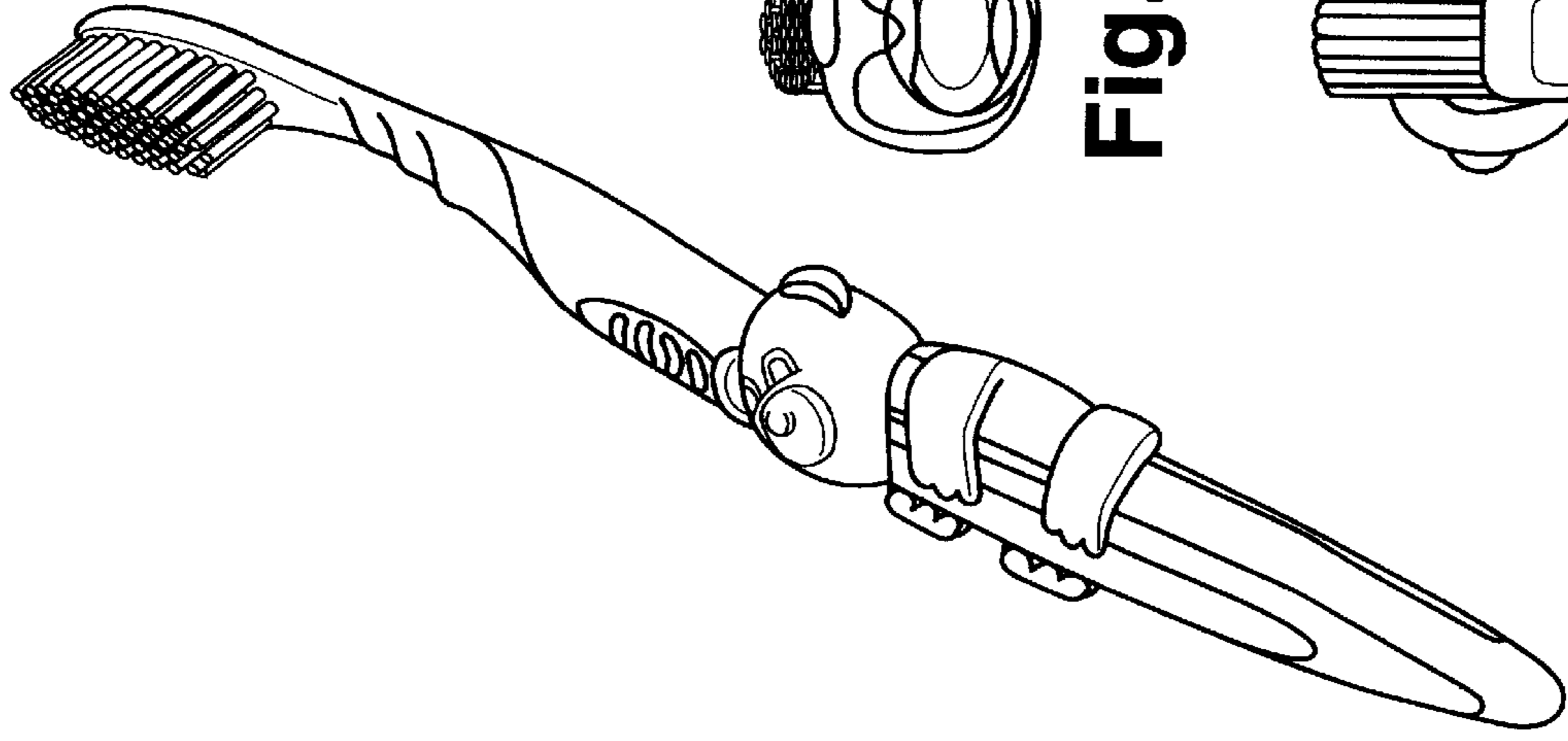

Fig. 5

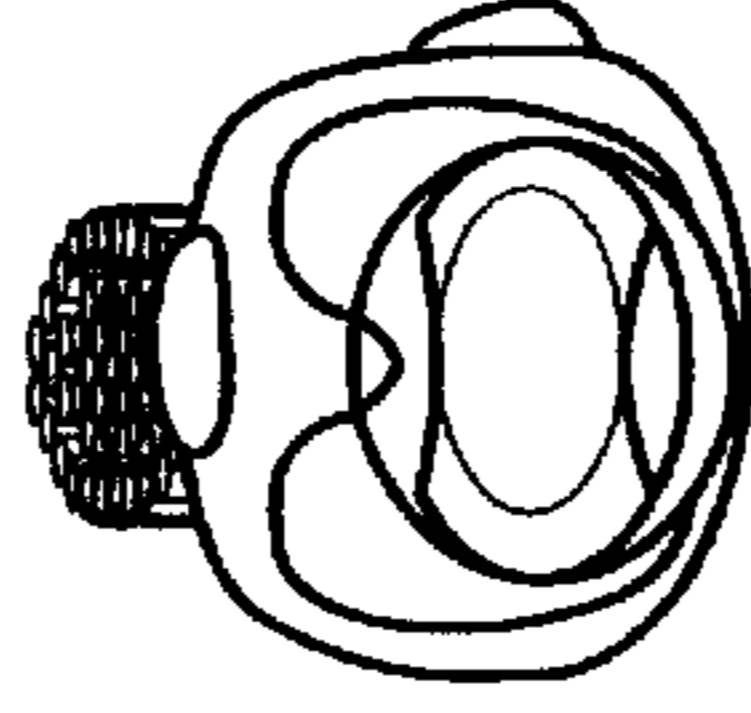

Fig. 6

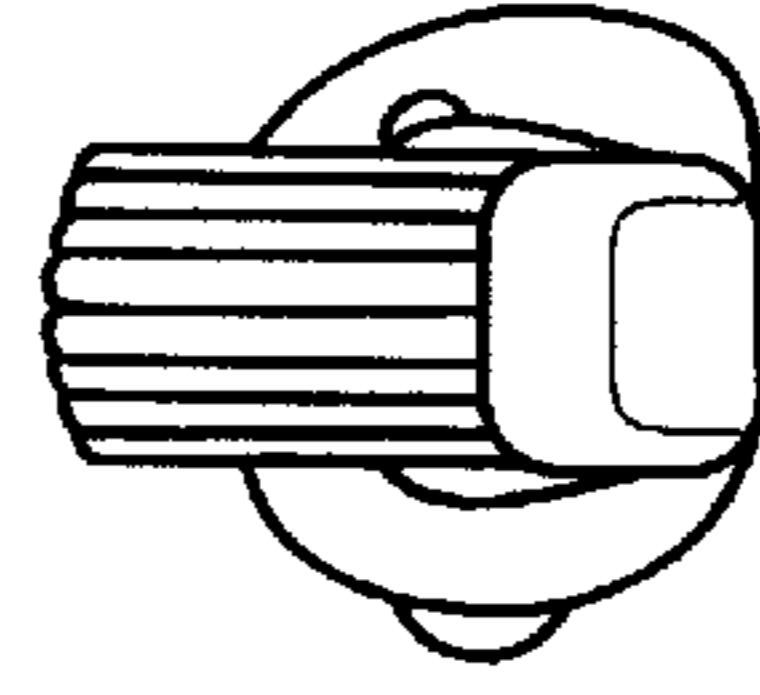

Fig. 7

