



US00D526431S

(12) **United States Design Patent**
Shiu

(10) **Patent No.:** **US D526,431 S**

(45) **Date of Patent:** **** Aug. 8, 2006**

(54) **FLASHLIGHT**

(75) **Inventor:** **Stephanie Wai Man Shiu, Kowloon (HK)**

(73) **Assignee:** **Gold Coral International Limited, Kowloon (HK)**

(**) **Term:** **14 Years**

(21) **Appl. No.:** **29/228,894**

(22) **Filed:** **Apr. 28, 2005**

(30) **Foreign Application Priority Data**

Oct. 29, 2004 (HK) 0412476.6 M001-002

(51) **LOC (8) Cl.** **26-02**

(52) **U.S. Cl.** **D26/37**

(58) **Field of Classification Search** D26/37-50;
362/157, 158, 171-174, 183-208

See application file for complete search history.

(56) **References Cited**

U.S. PATENT DOCUMENTS

D495,442 S * 8/2004 Packard D26/37
D497,445 S * 10/2004 Chan D26/37

D504,529 S * 4/2005 Vickers et al. D26/37
D505,506 S * 5/2005 Kolflat D26/37

* cited by examiner

Primary Examiner—Marcus A. Jackson

(74) *Attorney, Agent, or Firm*—Carmody & Torrance LLP

(57) **CLAIM**

The ornamental design for a flashlight, as shown and described.

DESCRIPTION

FIG. 1 is a bottom plan view of a flashlight showing my new design;

FIG. 2 is a front view thereof;

FIG. 3 is a top plan view thereof;

FIG. 4 is a right side view thereof;

FIG. 5 is a left side view thereof; and,

FIG. 6 is a rear view thereof.

The use of gray and black shading in the figures is not intended to limit the scope of the invention as it is not material thereto, and is only used to better illustrate the ornamental design of the invention. The written indicia illustrated in FIGS. 2, 4, and 5 forms no part of the invention.

1 Claim, 2 Drawing Sheets

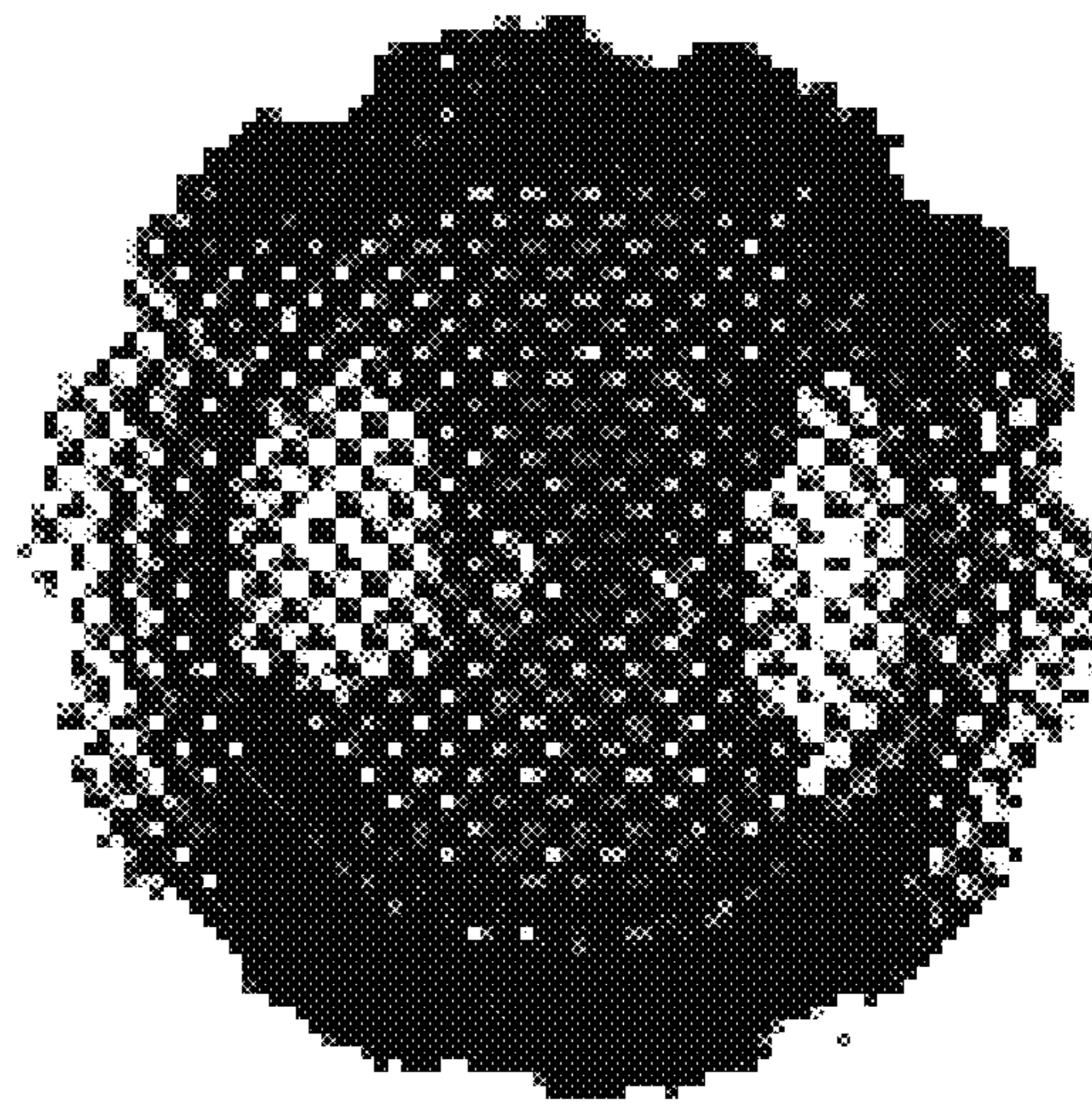
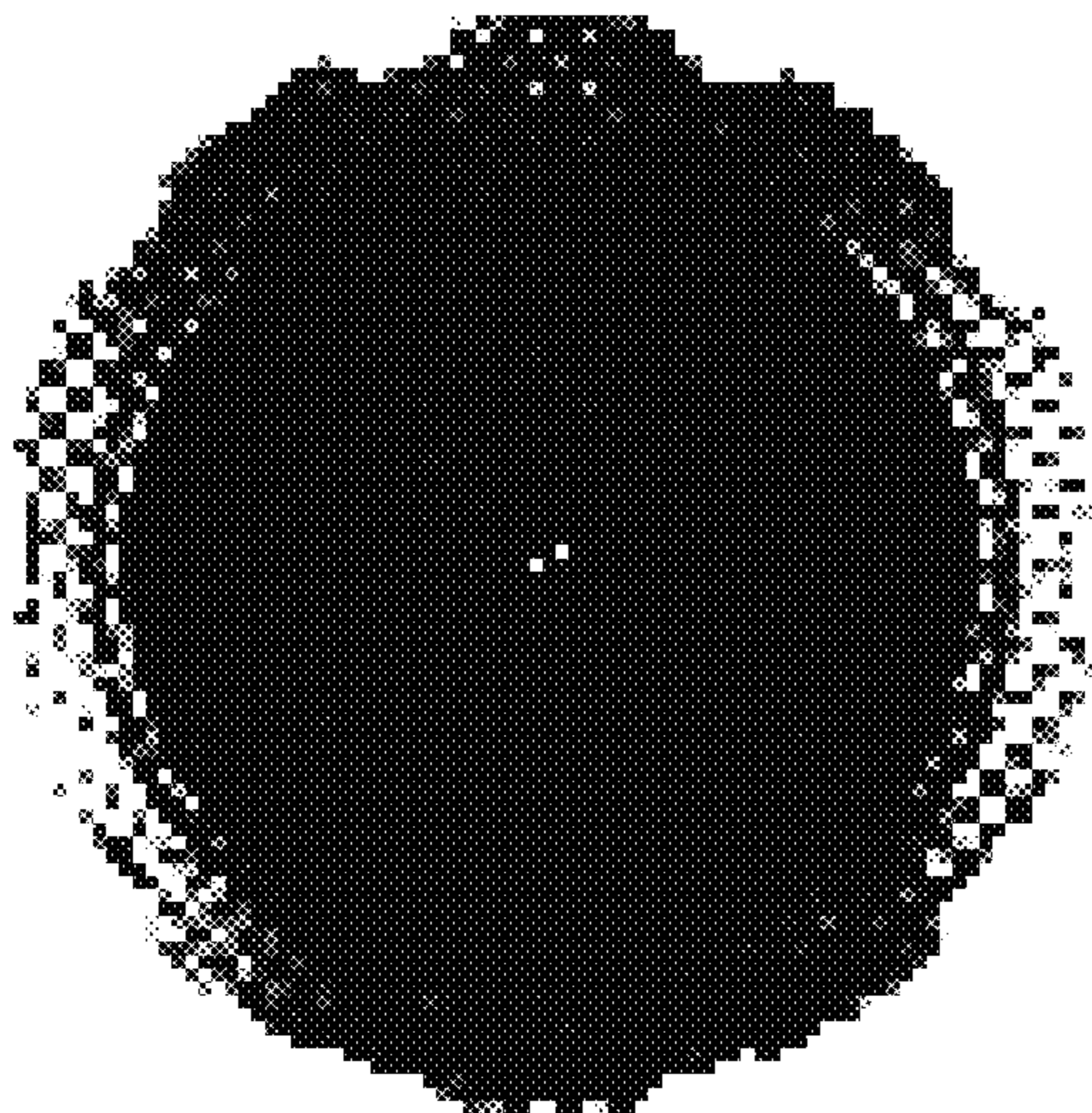

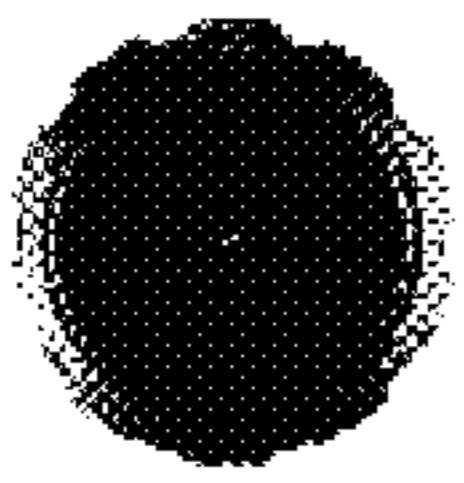

Fig. 1

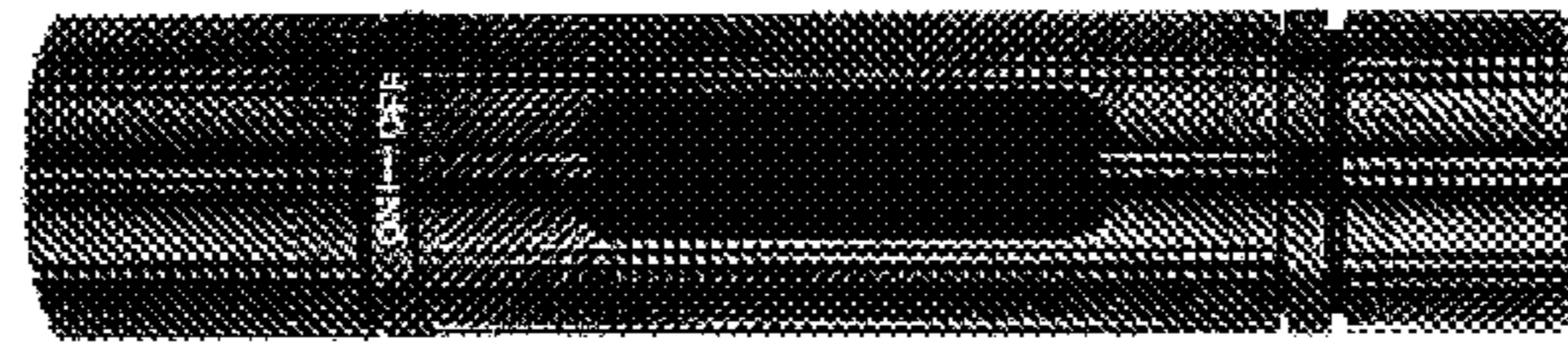

Fig. 2



Fig. 3

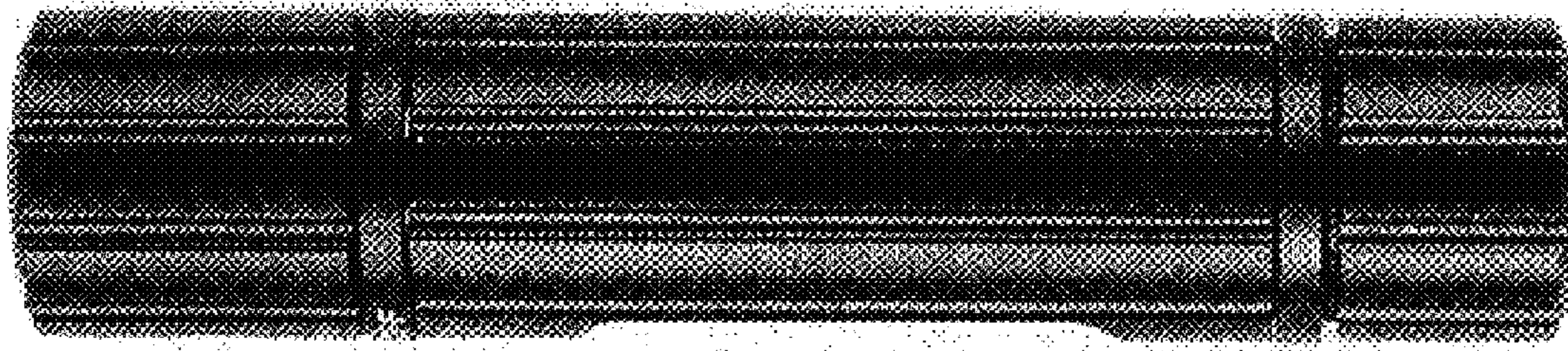

Fig. 4

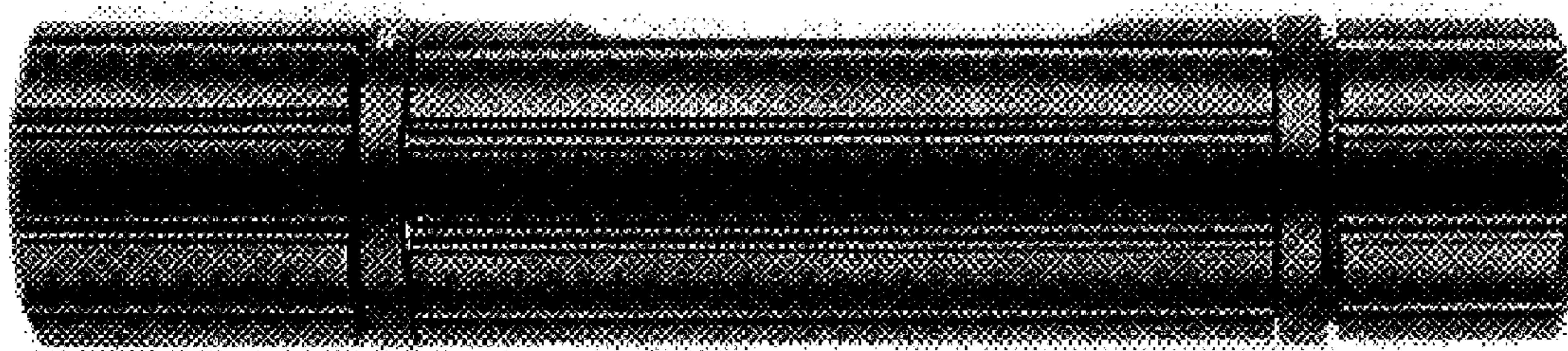

Fig. 5

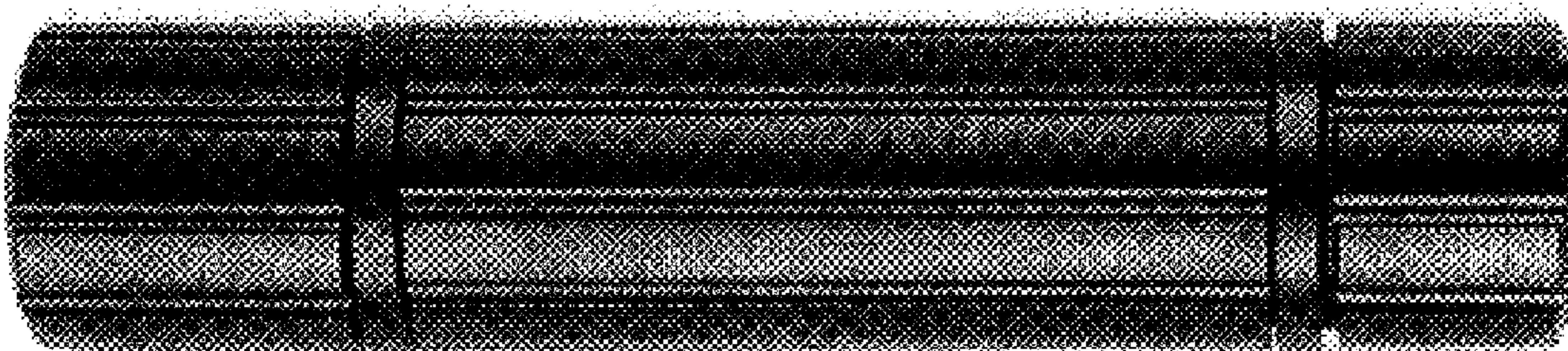

Fig. 6