



US00D526394S

(12) **United States Design Patent**
Loberger et al.

(10) **Patent No.:** **US D526,394 S**

(45) **Date of Patent:** **** Aug. 8, 2006**

(54) **LAVATORY**

(75) Inventors: **John M. Loberger**, Germantown, WI (US); **Jason M. Renner**, Milwaukee, WI (US)

(73) Assignee: **Bradley Fixtures Corporation**, Menomonee Falls, WI (US)

(**) Term: **14 Years**

(21) Appl. No.: **29/235,245**

(22) Filed: **Jul. 29, 2005**

Related U.S. Application Data

(62) Division of application No. 29/200,657, filed on Mar. 2, 2004, now Pat. No. Des. 509,577.

(51) **LOC (8) Cl.** **23-02**

(52) **U.S. Cl.** **D23/308**

(58) **Field of Classification Search** D23/270–273, D23/286–290, 293.1, 303, 308; 4/662–665, 4/630–631, 637–643, 661; D6/511, 486; 108/50.01

See application file for complete search history.

(56) **References Cited**

U.S. PATENT DOCUMENTS

D426,988 S 6/2000 Desombre

FOREIGN PATENT DOCUMENTS

JP 1-256632 10/1989

OTHER PUBLICATIONS

“Innovative Applications in Solid Surface,” The Journal of the Solid Surface Industry, Jan./Feb. 2002, vol. 8, No. 1 (3 pages).

Brueton advertisement for undulatus bench, Home Design / The New York Times Magazine, 2 pages.

Bradley Corporation, “Plumbing Fixtures,” bearing a designation “2001.”

Bradley Corporation, Terreon: “Shaping your designs,” bearing a designation “© 1998 Bradley Fixtures Corporation.”

Bradley Corporation, The Bradley Express Lavatory System: “A look, a feel, an idea as solid as granite,” bearing a designation “© 1996 Bradley Corporation.”

Primary Examiner—Robert A. Delehanty

(74) *Attorney, Agent, or Firm*—Foley & Lardner LLP

(57) **CLAIM**

We claim the ornamental design for a lavatory, as shown and described.

DESCRIPTION

FIG. 1 is a perspective view of a first embodiment of a lavatory.

FIG. 2 is a top plan view of the lavatory of FIG. 1.

FIG. 3 is a front elevation view of the lavatory of FIG. 1.

FIG. 4 is a bottom plan view of the lavatory of FIG. 1.

FIG. 5 is a rear elevation view of the lavatory of FIG. 1.

FIG. 6 is a left-side elevation view of the lavatory of FIG. 1; and,

FIG. 7 is a right-side elevation view of the lavatory of FIG. 1.

The ornamental design which is claimed is shown in solid lines in the drawings. The broken lines in the drawings are for illustrative purposes only and form no part of the claimed design.

1 Claim, 3 Drawing Sheets

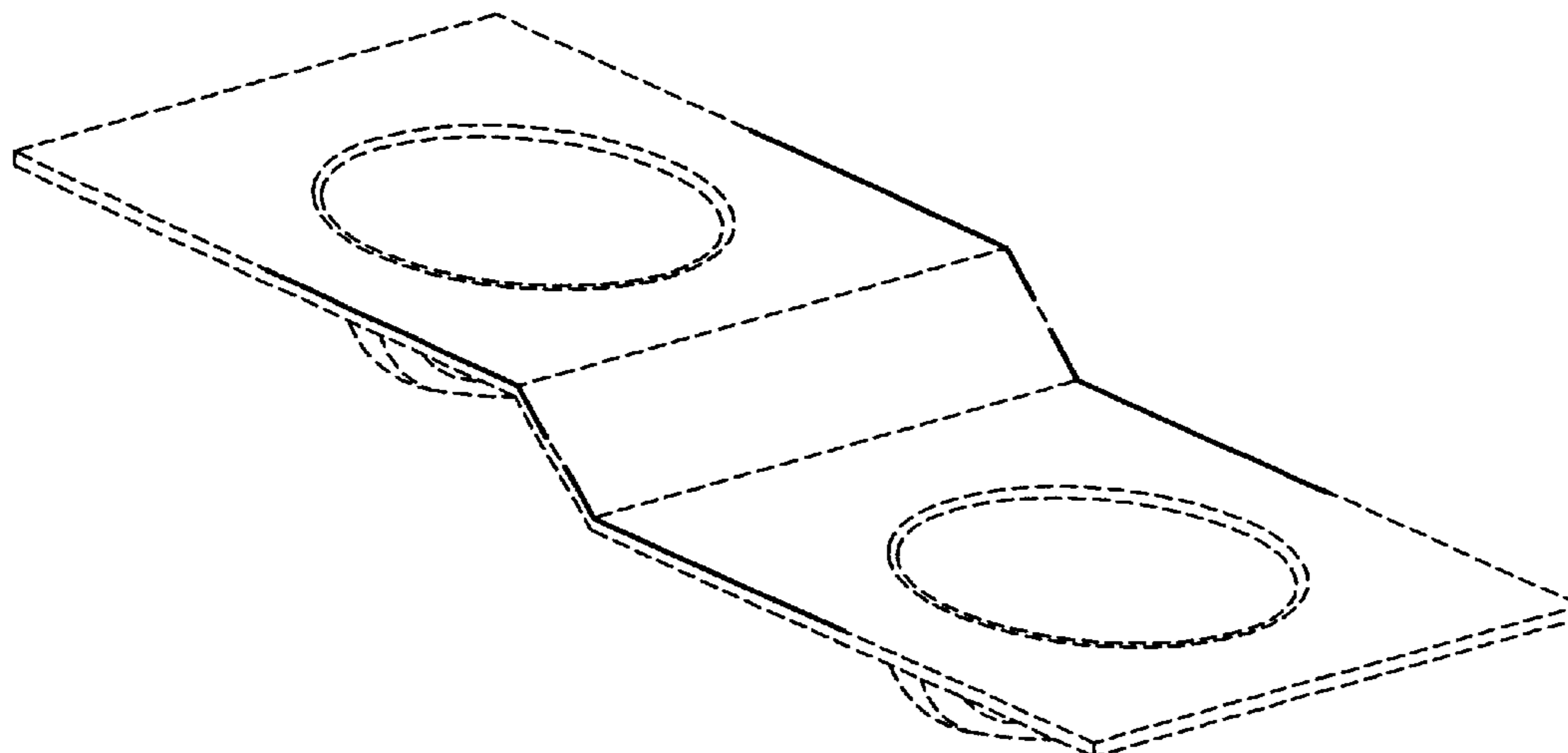

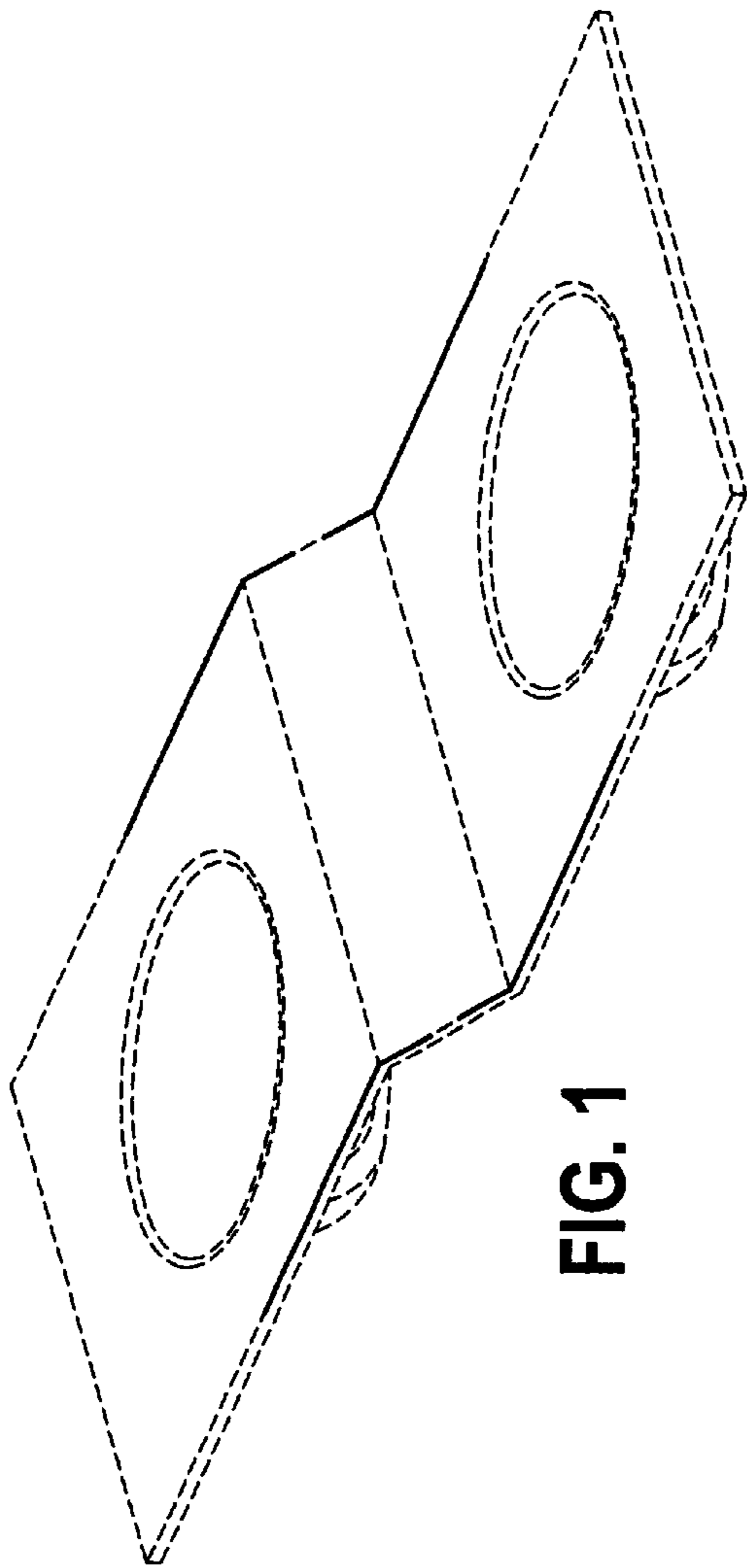

FIG. 1

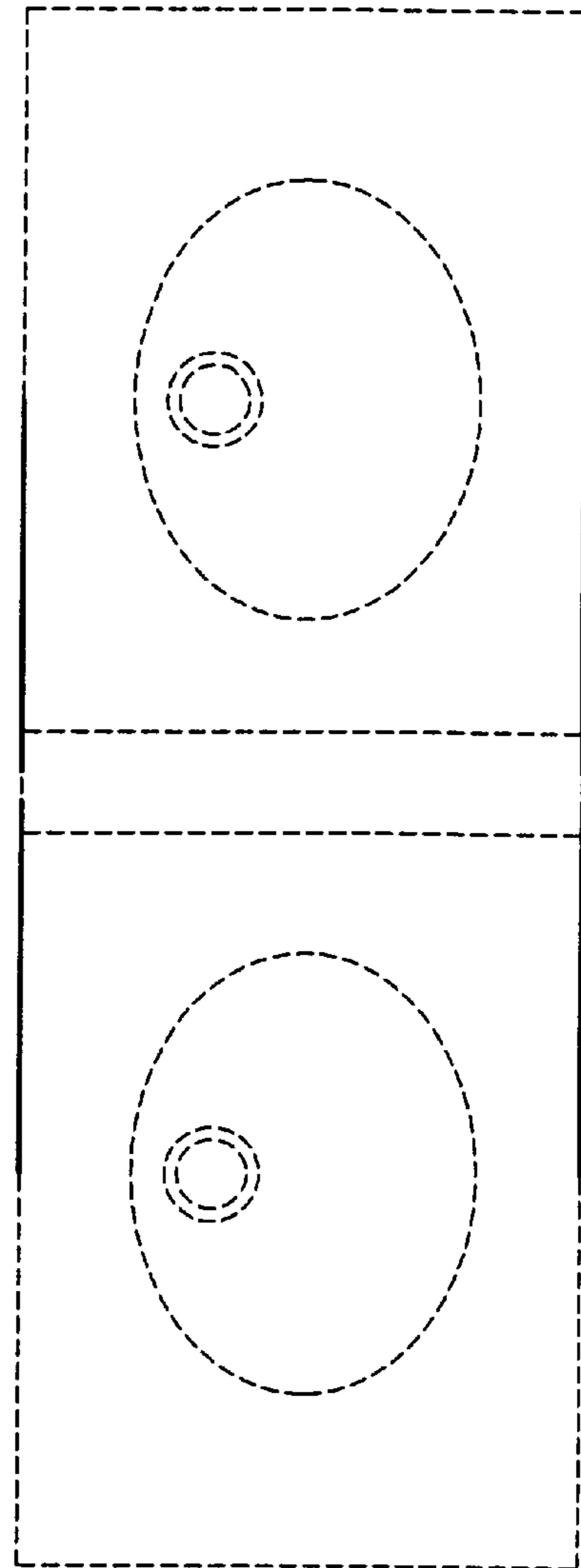

FIG. 2



FIG. 3

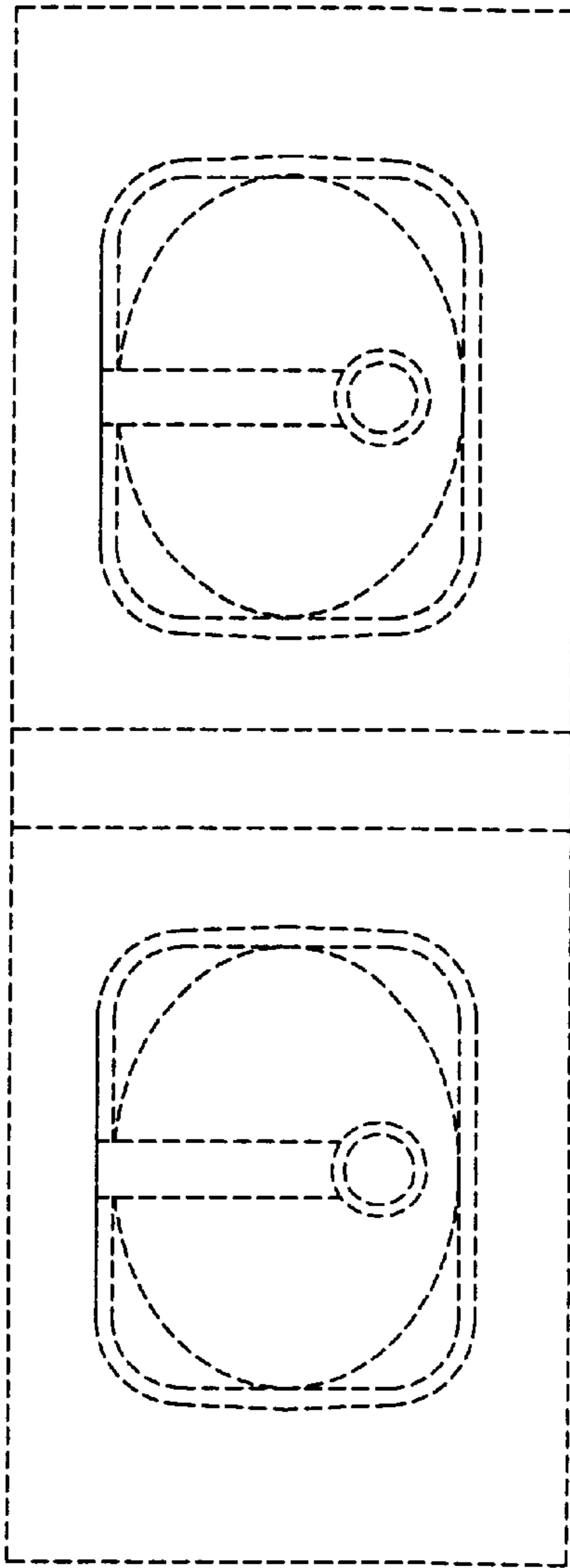

FIG. 4

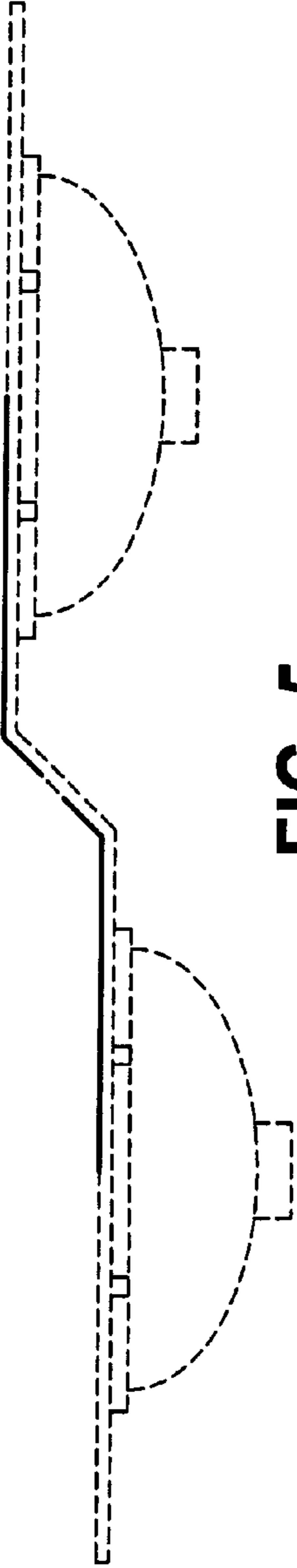

FIG. 5

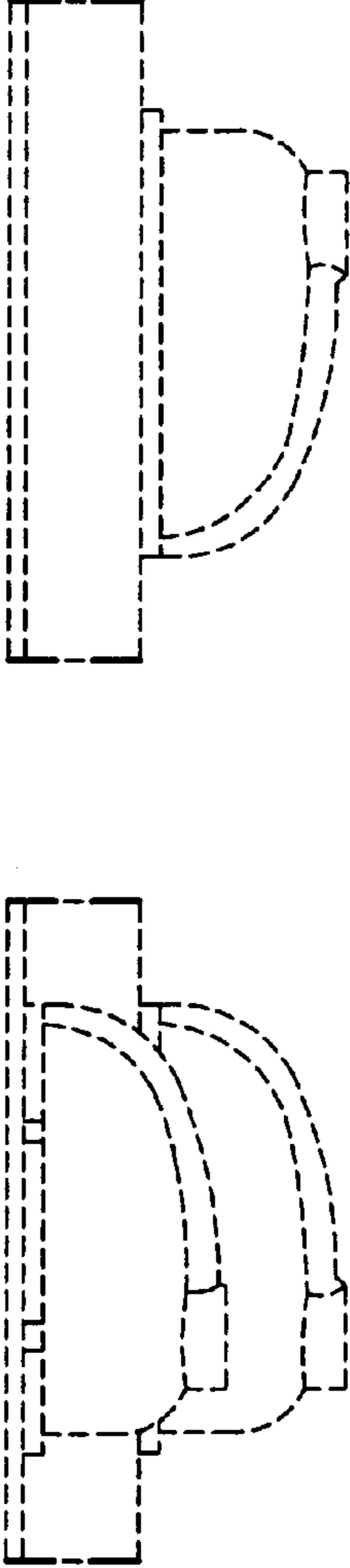

FIG. 6

FIG. 7