



US00D526270S

(12) **United States Design Patent**  
**Miyasaka**

(10) **Patent No.:** **US D526,270 S**

(45) **Date of Patent:** **\*\* Aug. 8, 2006**

(54) **TREAD PORTION OF AN AUTOMOBILE TIRE**

(75) Inventor: **Atsushi Miyasaka**, Chuo-ku (JP)

(73) Assignee: **Bridgestone Corporation**, Tokyo (JP)

(\*\*) Term: **14 Years**

(21) Appl. No.: **29/231,692**

(22) Filed: **Jun. 9, 2005**

(30) **Foreign Application Priority Data**

Dec. 14, 2004 (JP) ..... 2004-038209

(51) **LOC (8) Cl.** ..... **12-15**

(52) **U.S. Cl.** ..... **D12/532**

(58) **Field of Classification Search** ..... D12/505,  
D12/509, 512, 514-524, 526-532; 152/209.1,  
152/209.8, 455

See application file for complete search history.

(56) **References Cited**

**U.S. PATENT DOCUMENTS**

- D456,762 S \* 5/2002 Graas ..... D12/524
- D476,946 S \* 7/2003 Lee et al. .... D12/524
- D481,004 S \* 10/2003 O ..... D12/518
- D497,143 S \* 10/2004 Lee et al. .... D12/532

\* cited by examiner

*Primary Examiner*—Robert M. Spear

(74) *Attorney, Agent, or Firm*—Sughrue Mion, PLLC

(57) **CLAIM**

The ornamental design for a tread portion of an automobile tire, as shown and described.

**DESCRIPTION**

FIG. 1 is a perspective view of tread portion of an automobile tire, it being understood that the tread pattern repeats uniformly throughout the circumference of the tire.

FIG. 2 is a front elevation view thereof, a top plan view and a bottom plan view are identical with the front elevation view.

FIG. 3 is a rear elevation view thereof.

FIG. 4 is a right side elevation view thereof.

FIG. 5 is a left side elevation view thereof.

FIG. 6 is an enlarged fragmentary front view thereof; and, FIG. 7 is a cross-sectional view thereof taken along line 7-7 in FIG. 6.

The portion of the article shown in broken lines is for illustrative purpose only and forms no part of the claimed design.

In the drawings, the stippled surface shading represents the recessed portion of the tread grooves, having the depth and configuration shown in FIG. 7.

**1 Claim, 7 Drawing Sheets**

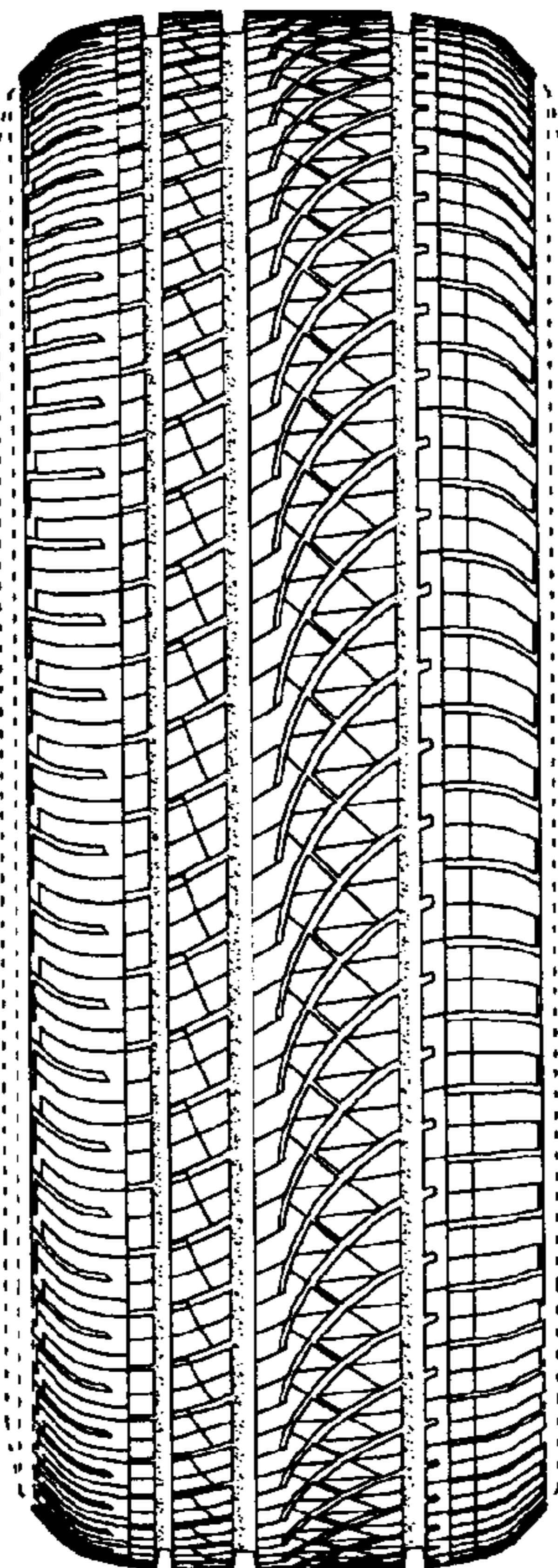

FIG. 1

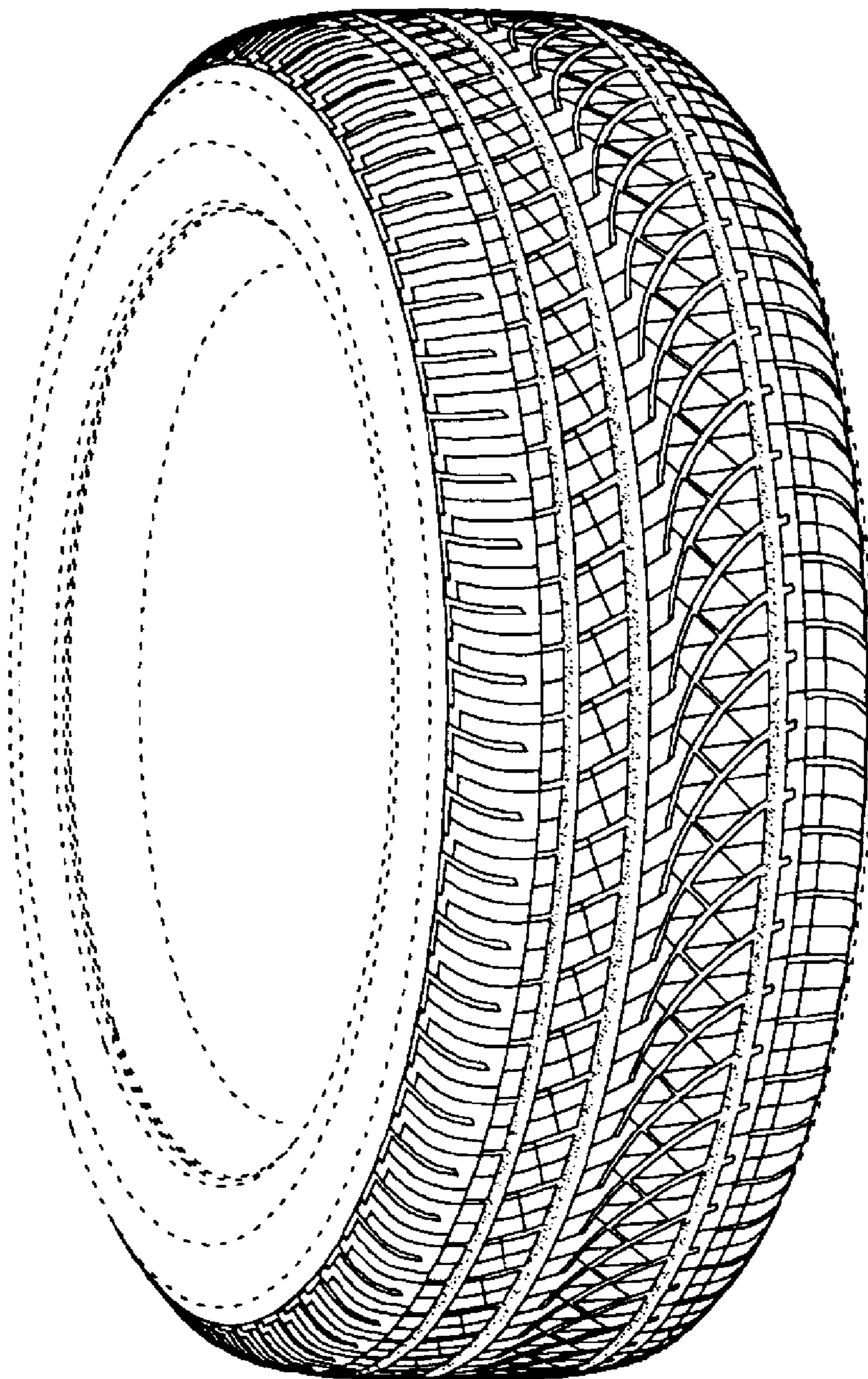

FIG. 2

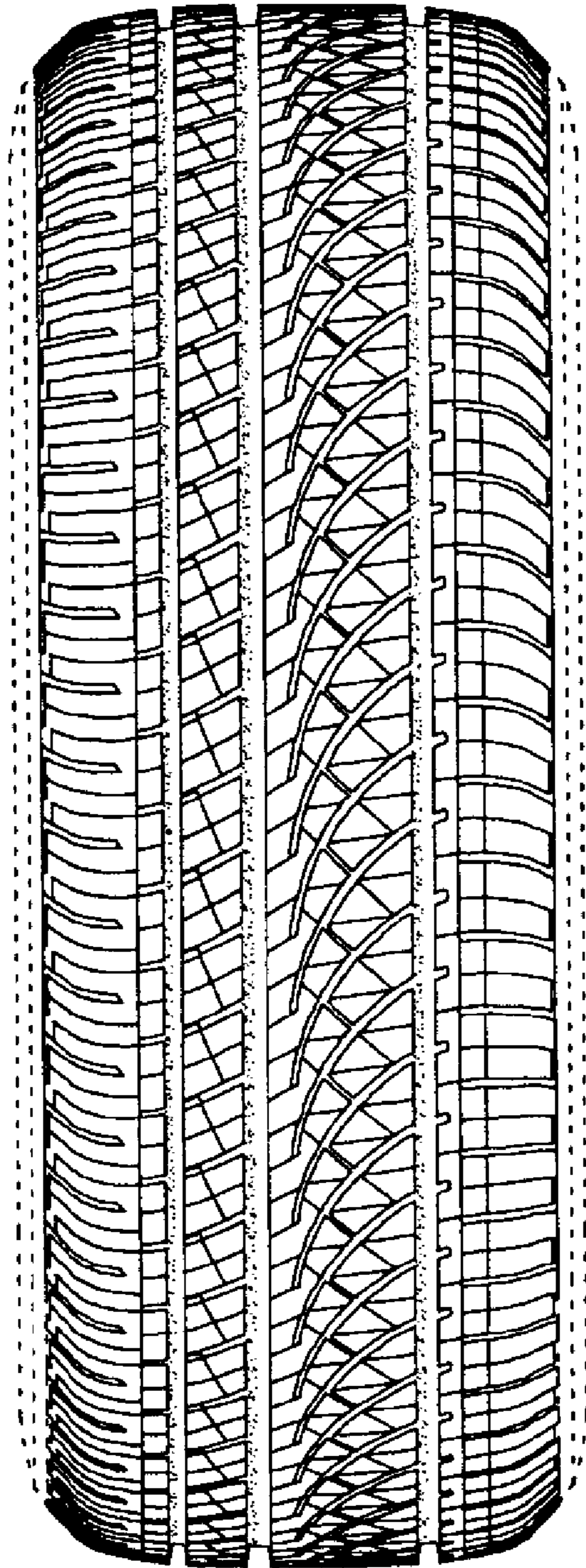

FIG. 3

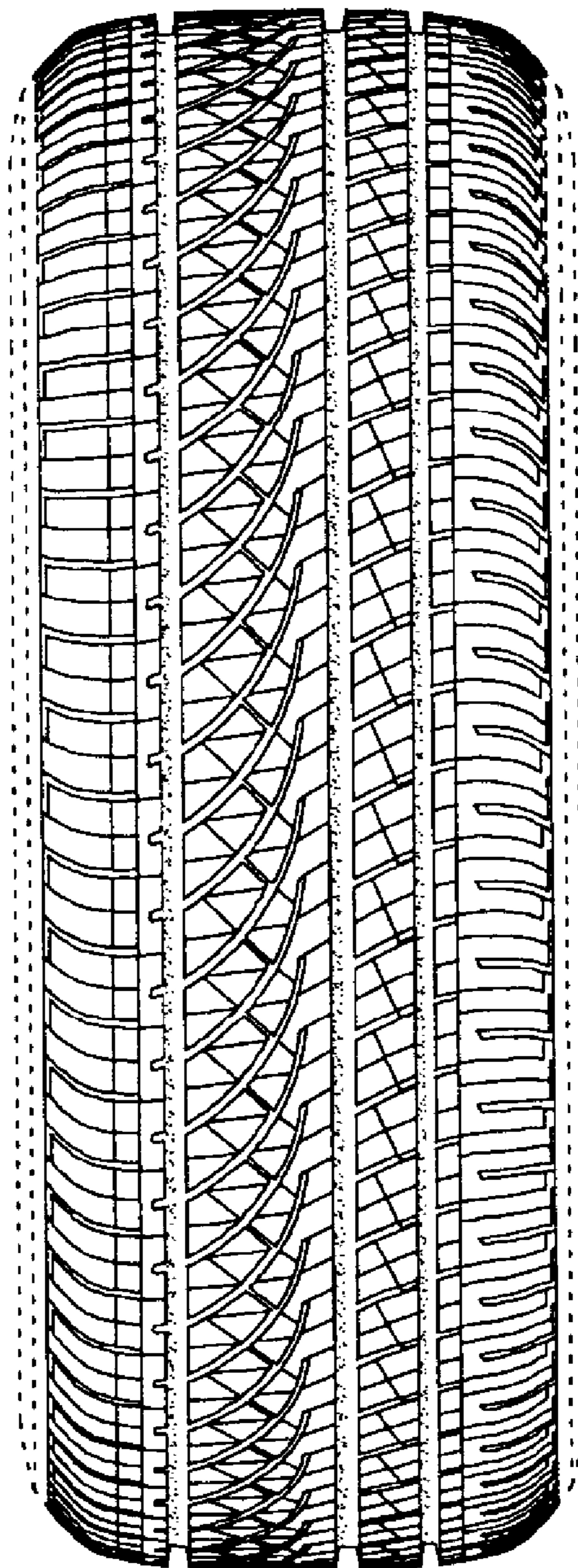

FIG. 4

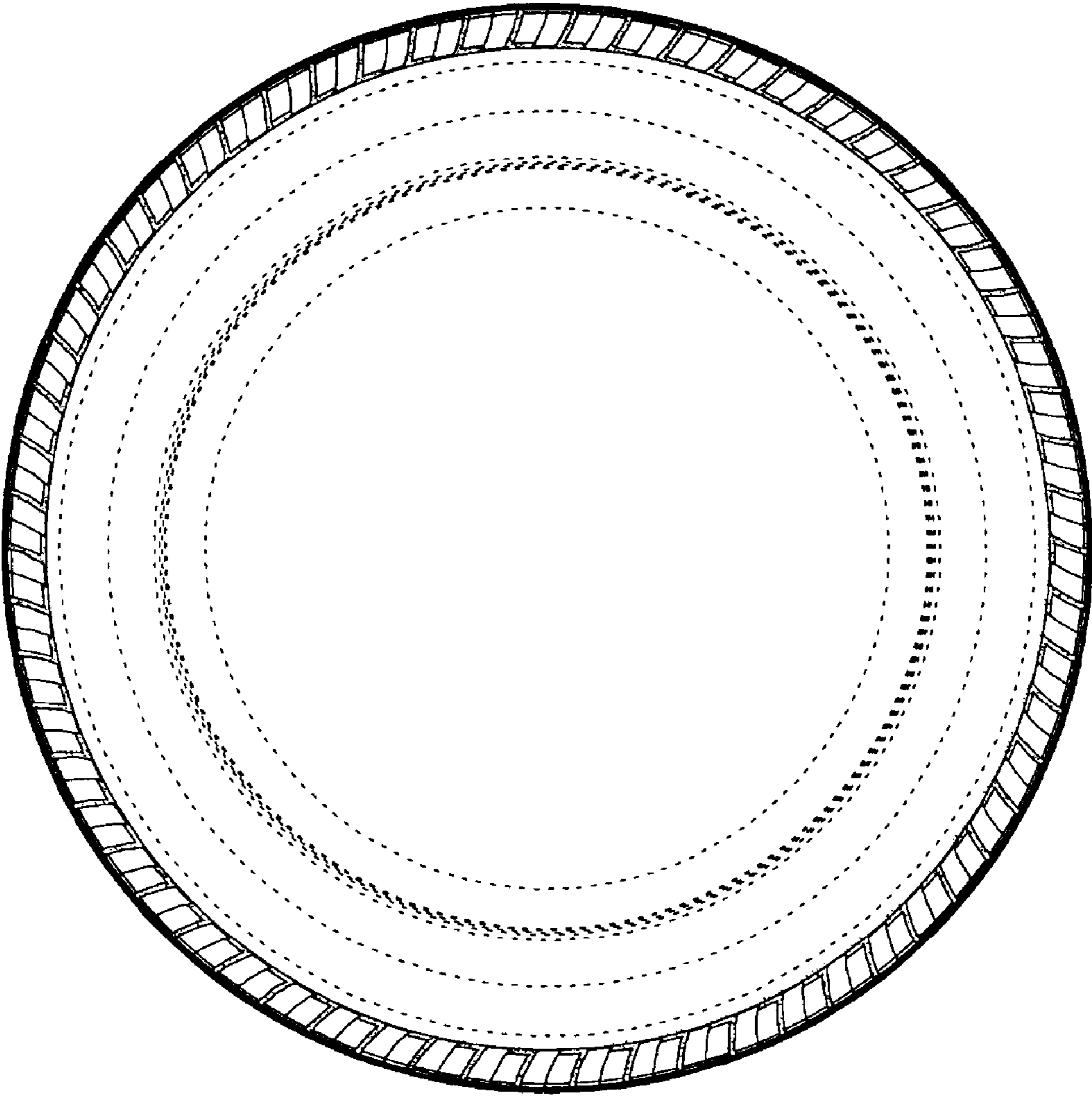

FIG. 5

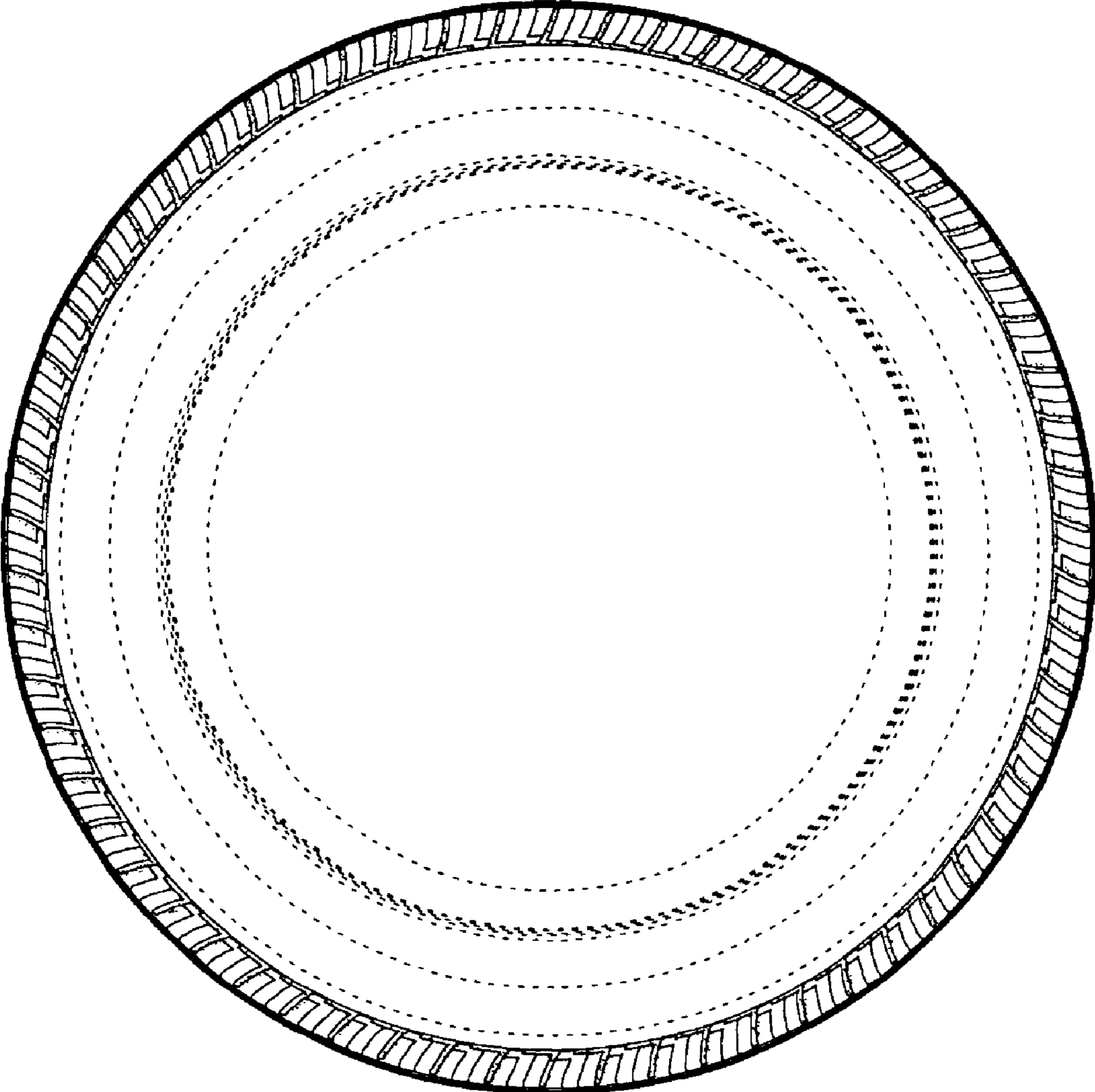

FIG. 6

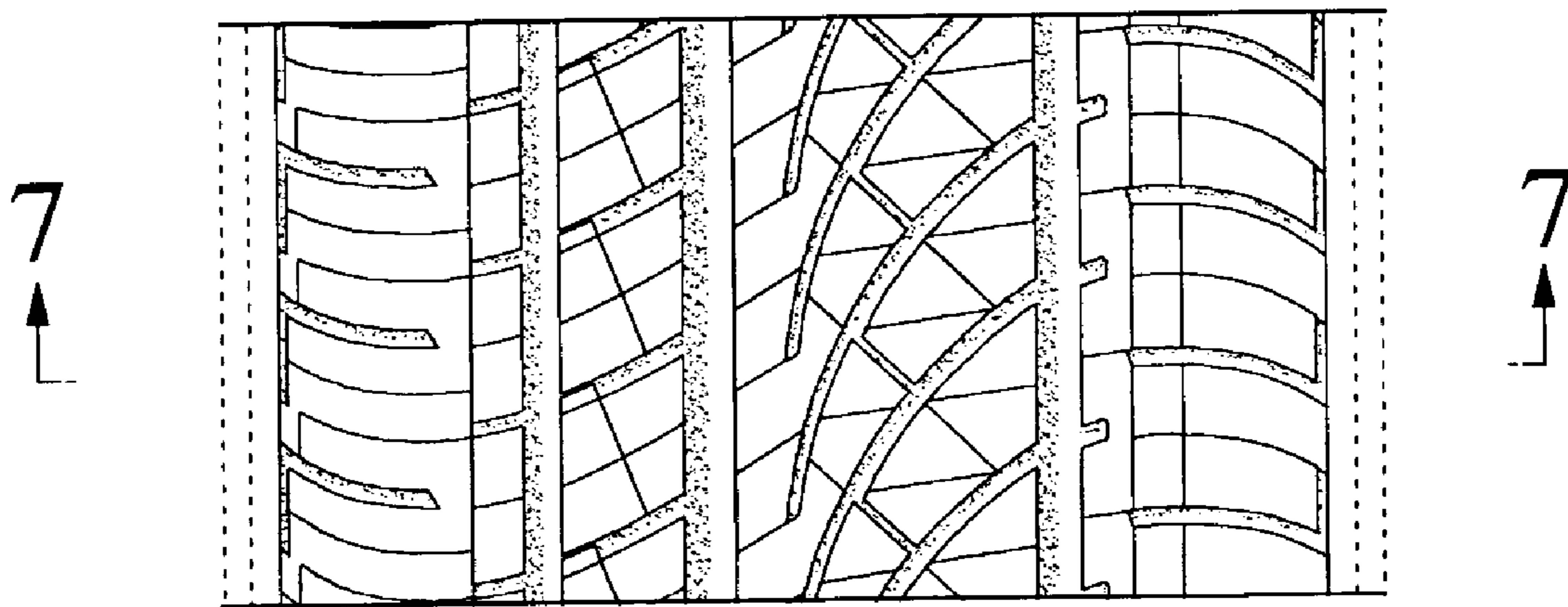

FIG. 7

