



US00D526261S

(12) **United States Design Patent**  
**Ohta**

(10) **Patent No.:** **US D526,261 S**  
(45) **Date of Patent:** **\*\* Aug. 8, 2006**

(54) **WHEEL FOR AN AUTOMOBILE**

(75) Inventor: **Fumito Ohta**, Saitama (JP)  
(73) Assignee: **Honda Giken Kogyo Kabushiki Kaisha**, Tokyo (JP)

(\*\*) Term: **14 Years**

(21) Appl. No.: **29/188,137**

(22) Filed: **Aug. 14, 2003**

(30) **Foreign Application Priority Data**

Feb. 20, 2003 (JP) ..... 2003-004152

(51) **LOC (8) Cl.** ..... **12-16**

(52) **U.S. Cl.** ..... **D12/209**

(58) **Field of Classification Search** ..... D12/204-213;  
301/37.101, 64.101, 65

See application file for complete search history.

(56) **References Cited**

**U.S. PATENT DOCUMENTS**

D350,523 S *	9/1994	Mobius	.....	D12/209
D391,913 S *	3/1998	Chung	.....	D12/209
D445,750 S *	7/2001	Nunes et al.	.....	D12/209
D461,754 S *	8/2002	Hoshino	.....	D12/209
D462,309 S *	9/2002	Hieke	.....	D12/211
D504,650 S *	5/2005	Ishiwata	.....	D12/209

**FOREIGN PATENT DOCUMENTS**

JP	10-65000	3/2000
JP	10-72925	6/2000
JP	1094125	12/2000
JP	1180883	8/2003

**OTHER PUBLICATIONS**

Notification of Refusal Reasons dated Aug. 22, 2003 with translation.

\* cited by examiner

*Primary Examiner*—Stacia Cadmus

(74) *Attorney, Agent, or Firm*—Westerman, Hattori, Daniels & Adrian, LLP

(57) **CLAIM**

The ornamental design for, wheel for an automobile, as shown and described.

**DESCRIPTION**

FIG. 1 is a front elevation view of wheel for an automobile, showing our new design;

FIG. 2 is a perspective view thereof;

FIG. 3 is a top plan view thereof;

FIG. 4 is a bottom plan view thereof;

FIG. 5 is a right side elevation view thereof; and,

FIG. 6 is a left side elevation view thereof.

**1 Claim, 3 Drawing Sheets**



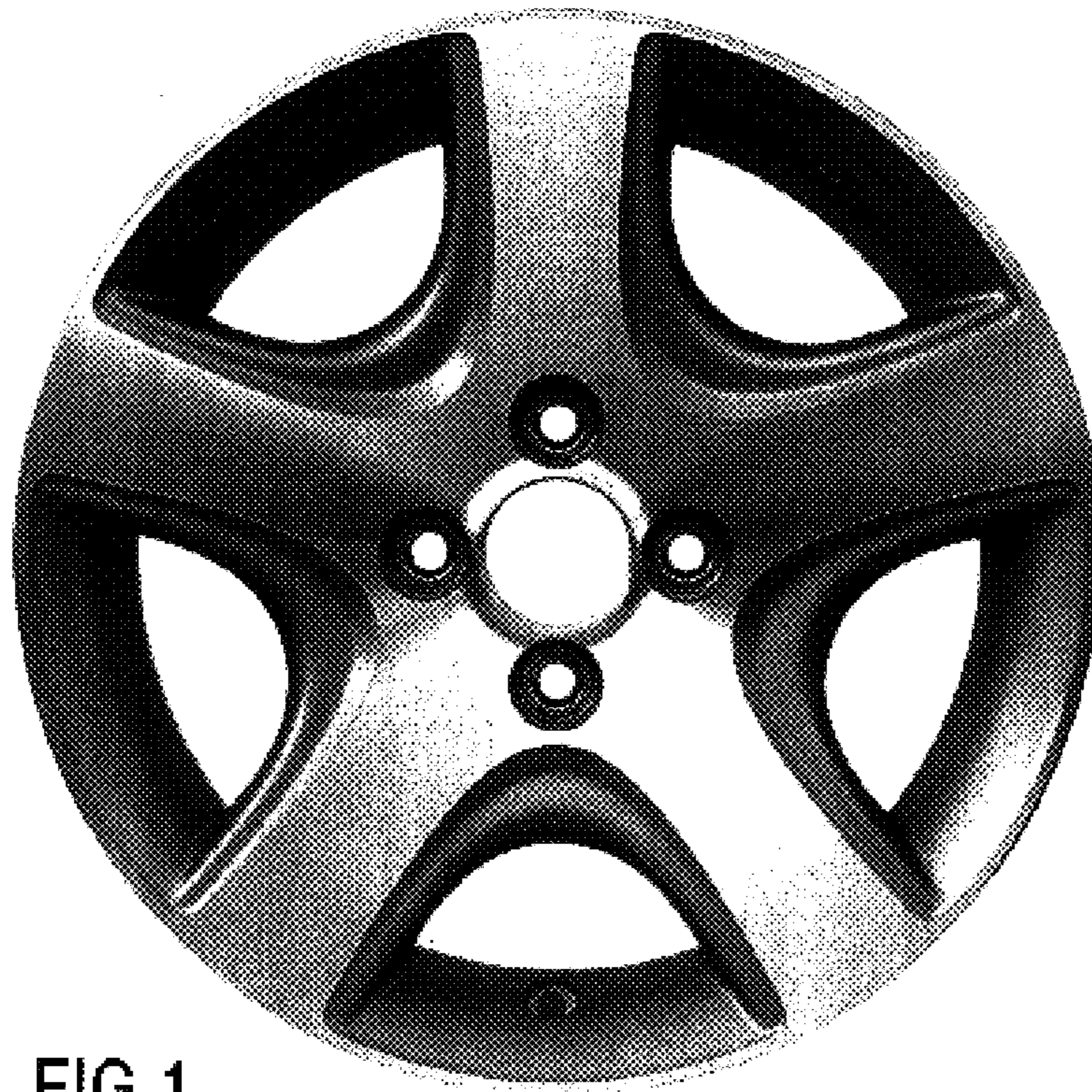

FIG.1



FIG.2

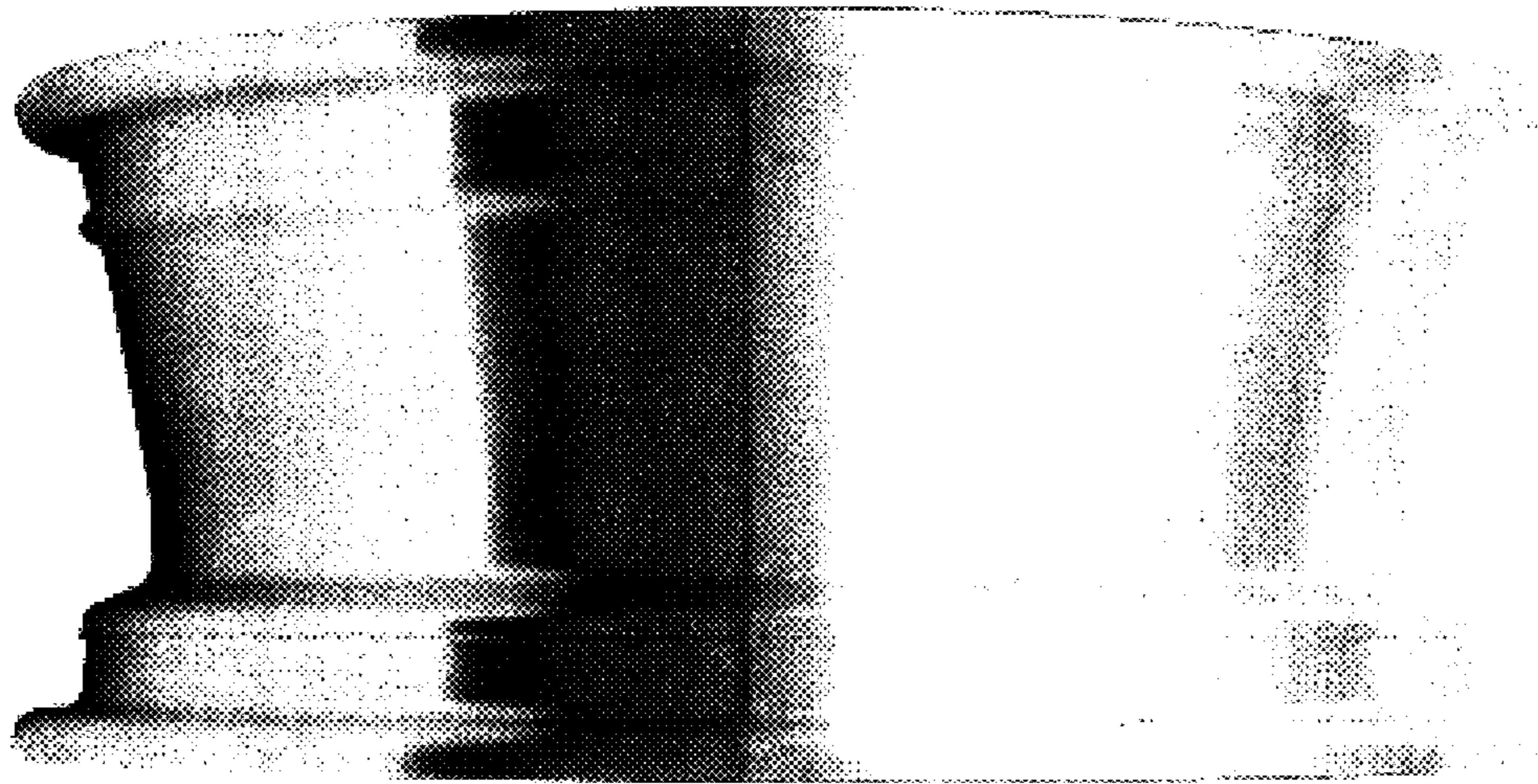

FIG. 3



FIG. 4

FIG.5

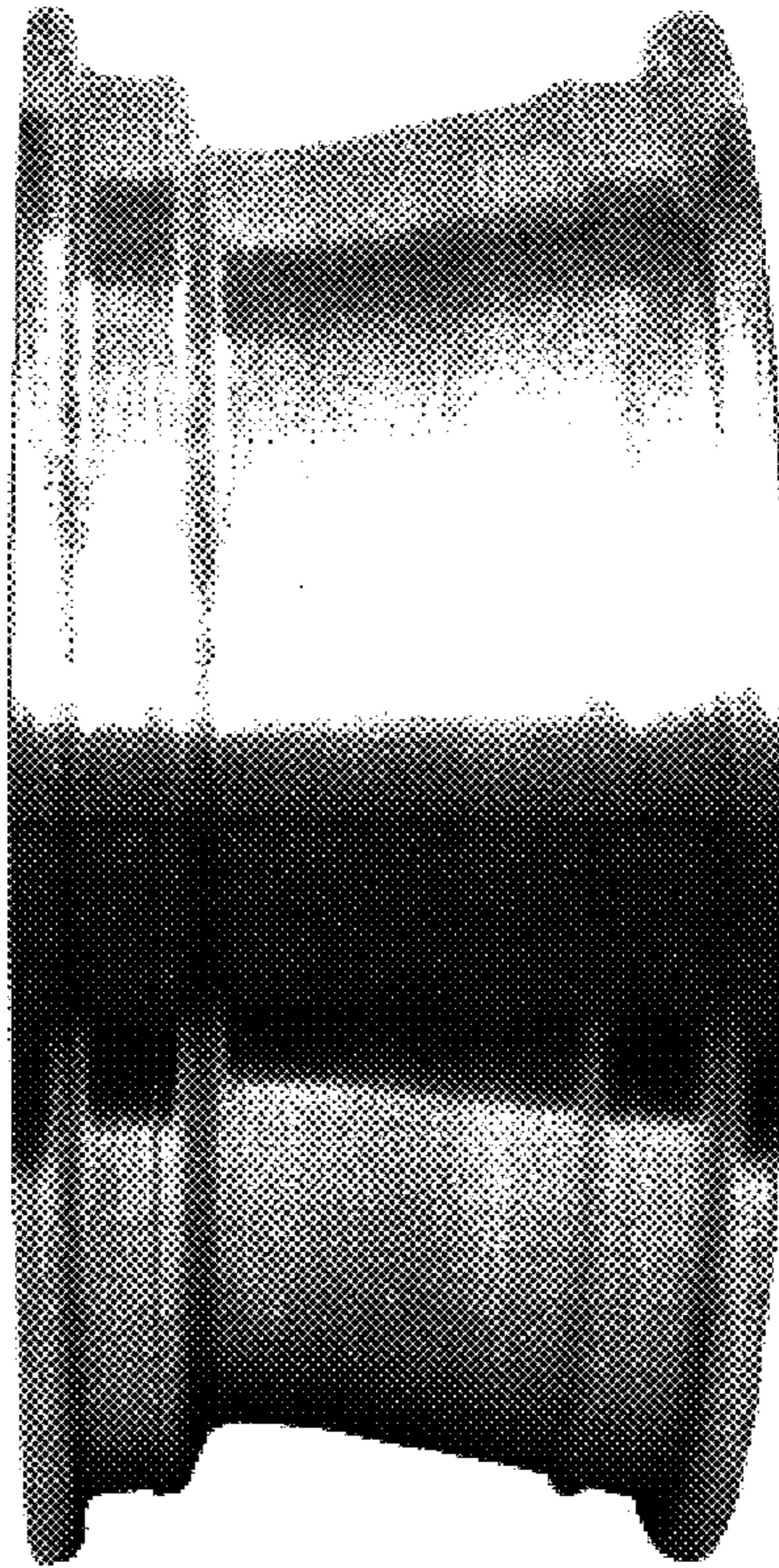

FIG.6

