

US00D526252S

(12) **United States Design Patent**  
**Lambros**

(10) **Patent No.:** **US D526,252 S**

(45) **Date of Patent:** **\*\* Aug. 8, 2006**

(54) **TRAILER COUPLER**

(76) **Inventor:** **Mark L. Lambros**, 115 Green Needles Dr., Lexington, NC (US) 27292

(\*\*) **Term:** **14 Years**

(21) **Appl. No.:** **29/237,956**

(22) **Filed:** **Sep. 8, 2005**

(51) **LOC (8) Cl.** ..... **12-16**

(52) **U.S. Cl.** ..... **D12/162**

(58) **Field of Classification Search** ..... D12/106,  
D12/161, 162, 199, 400; D9/441, 451, 618;  
D29/102-104, 106; 280/186, 402, 403, 404,  
280/405, 405.1, 405.2, 407, 407.1, 416.2,  
280/455.1, 491.5, 433, 434, 438 R  
See application file for complete search history.

(56) **References Cited**

**U.S. PATENT DOCUMENTS**

1,254,199	A	*	1/1918	Brice	.....	280/512
2,435,024	A	*	1/1948	Wagner	.....	280/512
2,459,448	A	*	1/1949	Murray	.....	280/512
4,568,098	A		2/1986	Landry, Jr.		
5,205,666	A		4/1993	Hollis		
5,482,309	A		1/1996	Hollis		
5,997,025	A		12/1999	Wisecarver		

6,224,084	B1		5/2001	Ray et al.	
6,234,509	B1		5/2001	Lara	
6,485,046	B1		11/2002	Hsueh et al.	
2005/0039498	A1		2/2005	Budge	

\* cited by examiner

*Primary Examiner*—Doris Clark

*Assistant Examiner*—Michael Pratt

(74) *Attorney, Agent, or Firm*—Richard L. Miller

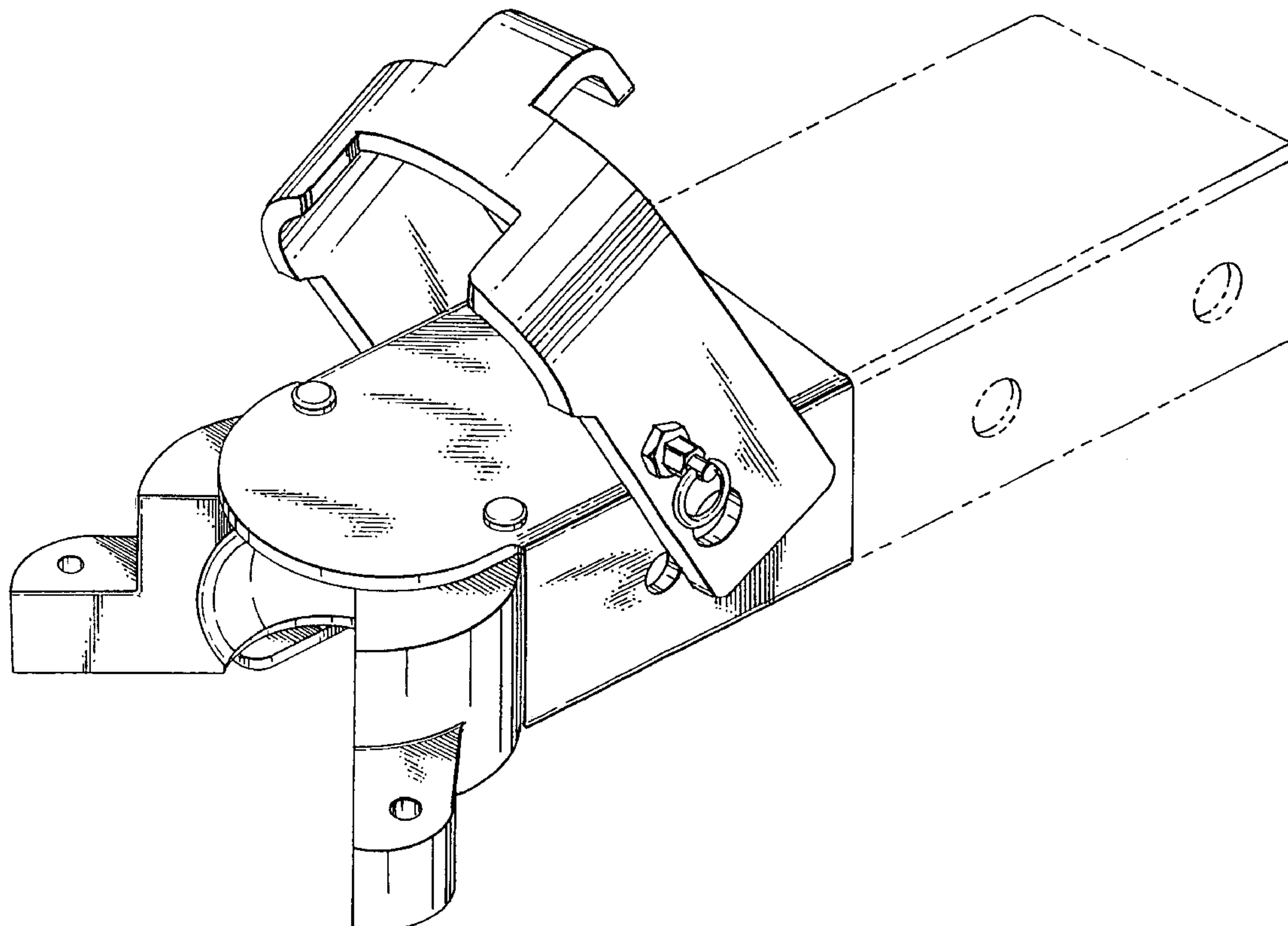
(57) **CLAIM**

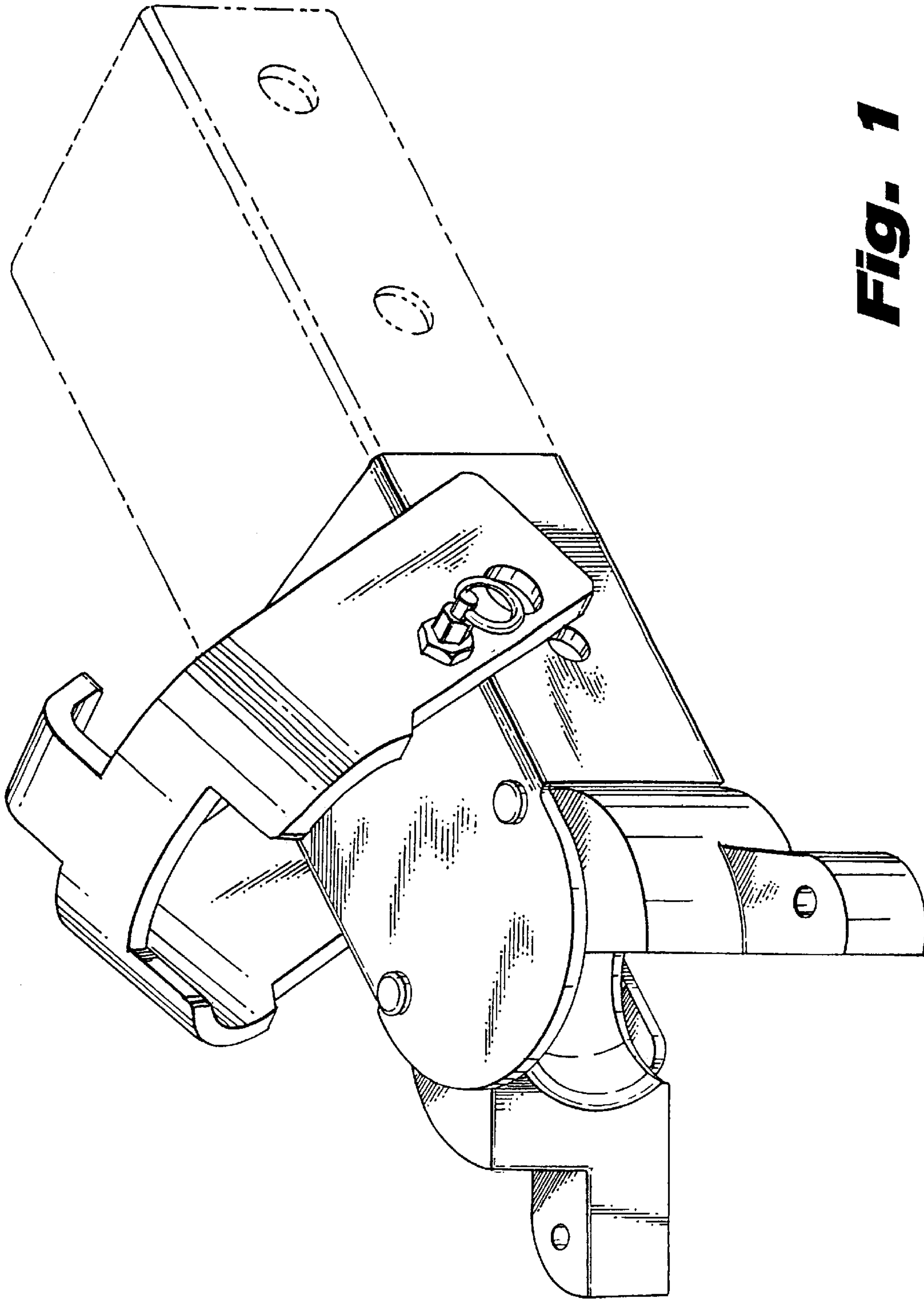
The ornamental design for: trailer coupler, as shown and described.

**DESCRIPTION**

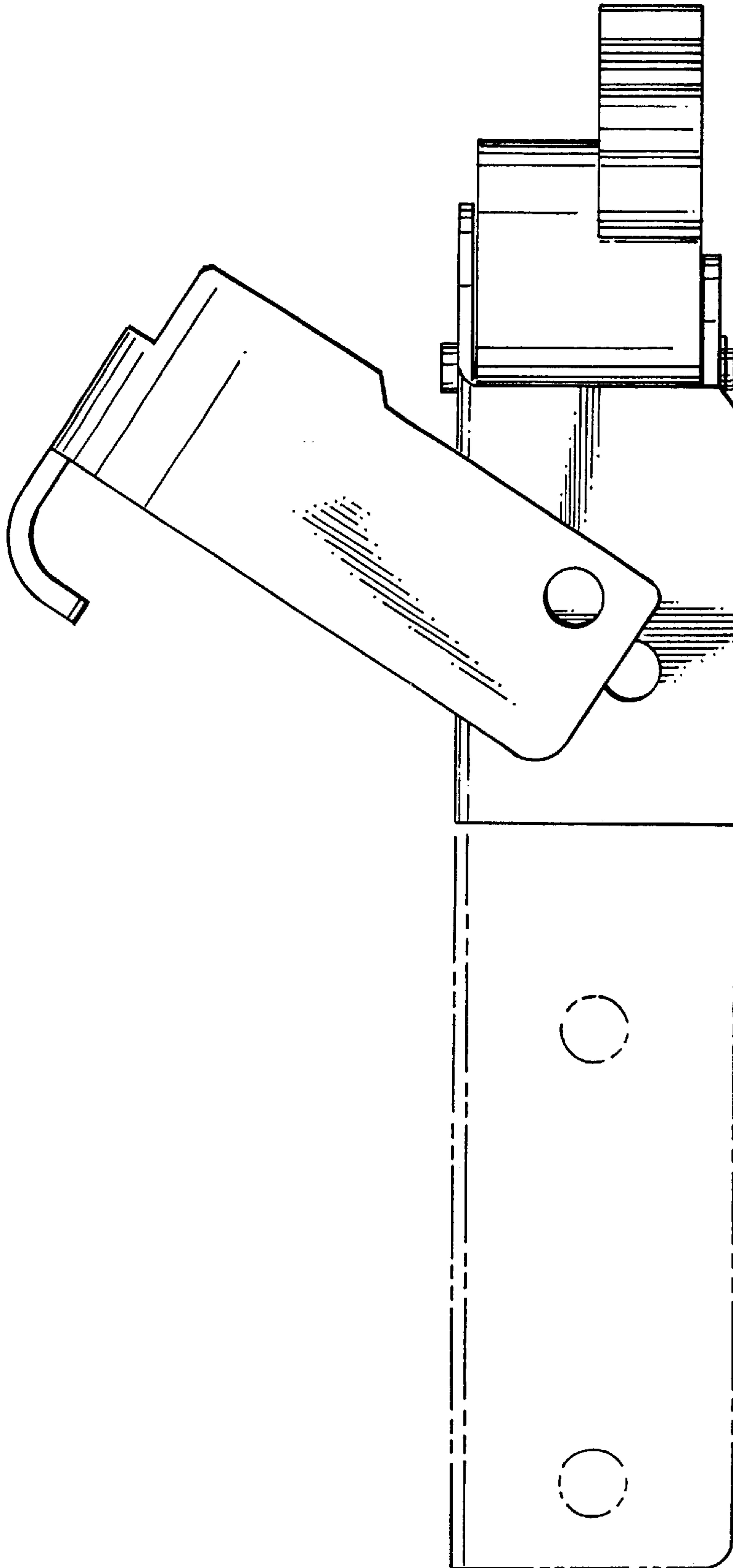
FIG. 1 is a perspective view of a trailer coupler showing my new design;  
FIG. 2 is a left side elevational view thereof;  
FIG. 3 is a right side elevational view thereof;  
FIG. 4 is a front elevation view thereof;  
FIG. 5 is a rear side elevation view thereof;  
FIG. 6 is a top plan view thereof; and,  
FIG. 7 is a bottom plan view thereof.  
The broken lines showing the mounting portion of the trailer coupler in FIGS. 1, 2, 3, 6 and 7 are for illustrative purposes only and form no part of the claimed design.

**1 Claim, 6 Drawing Sheets**

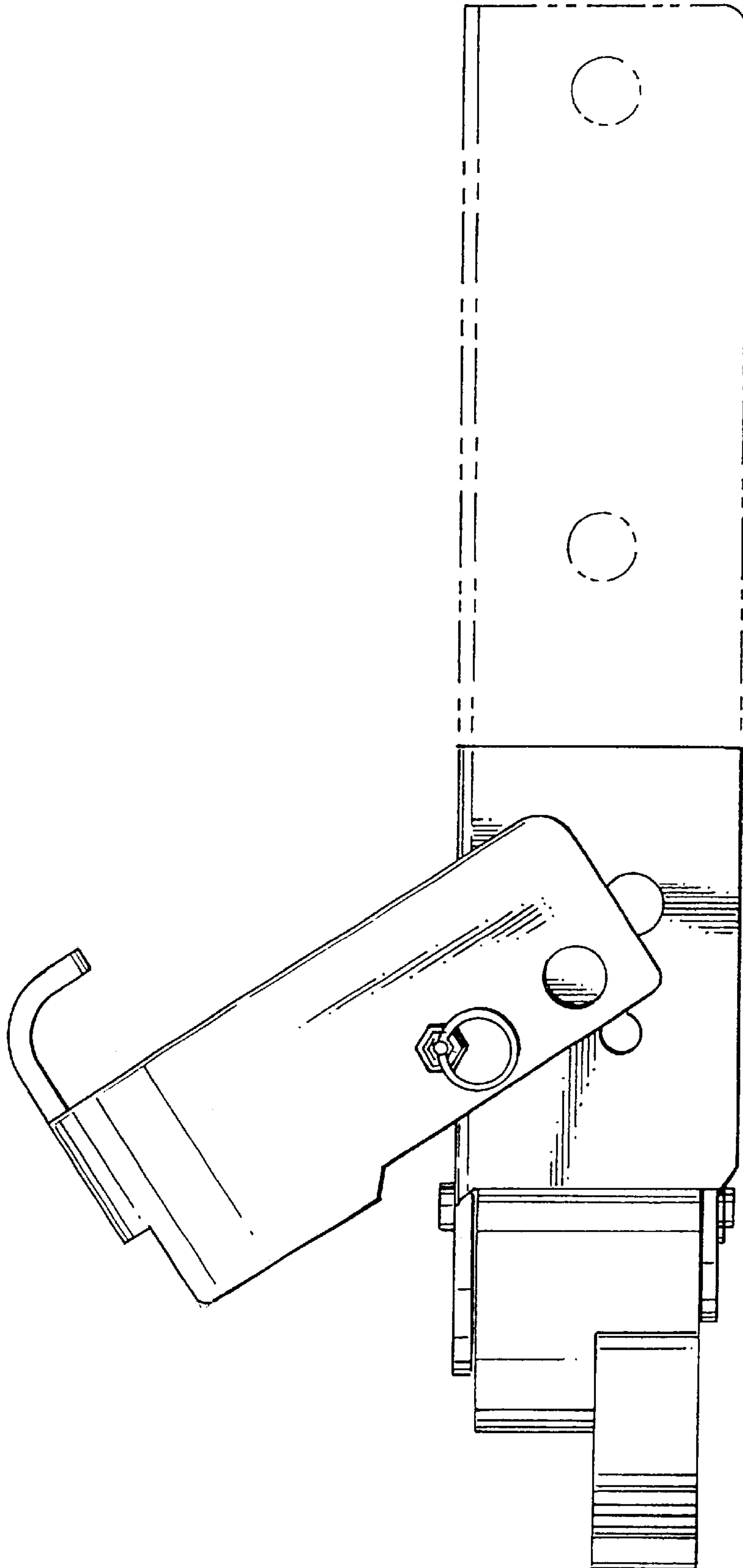




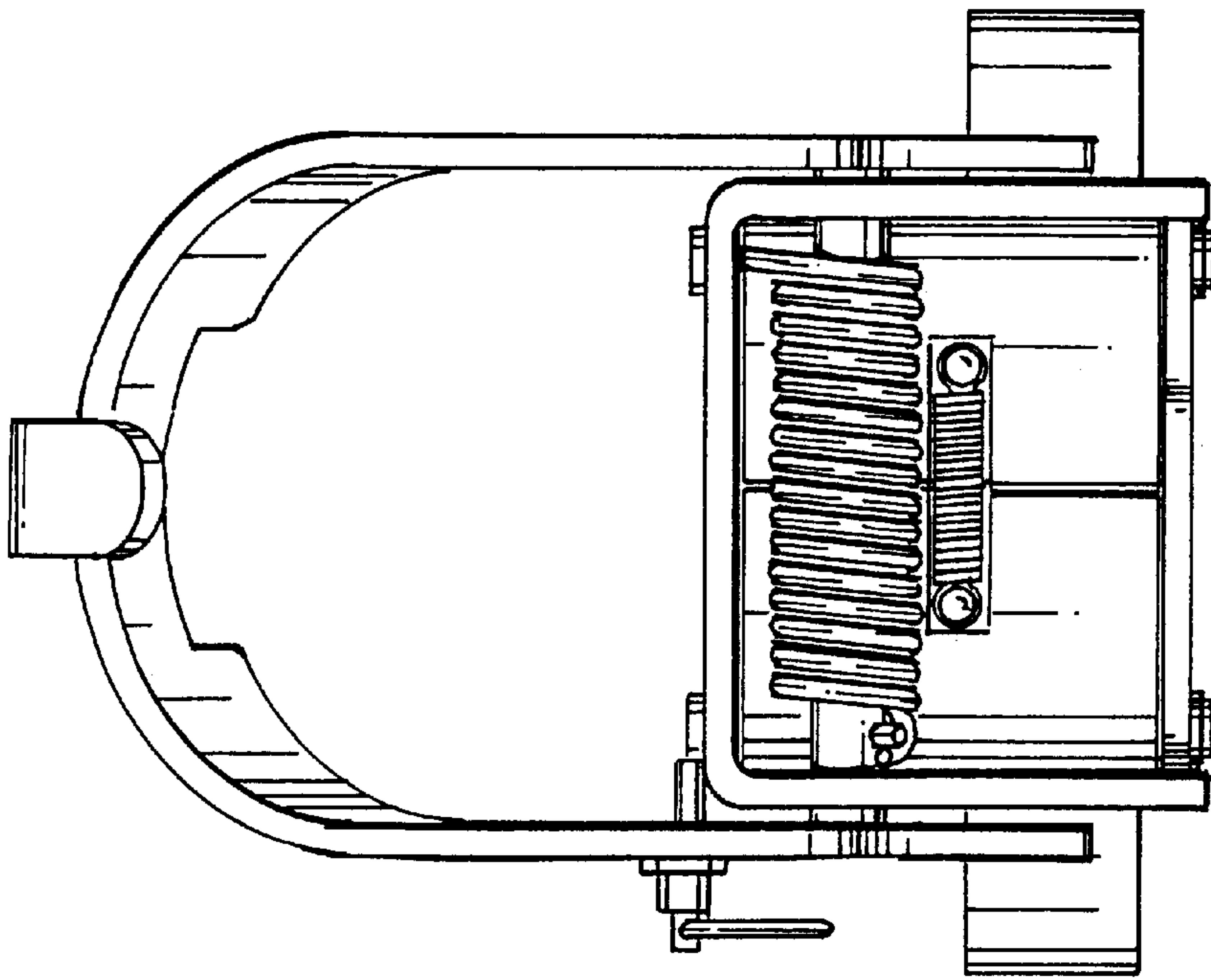
**Fig. 1**



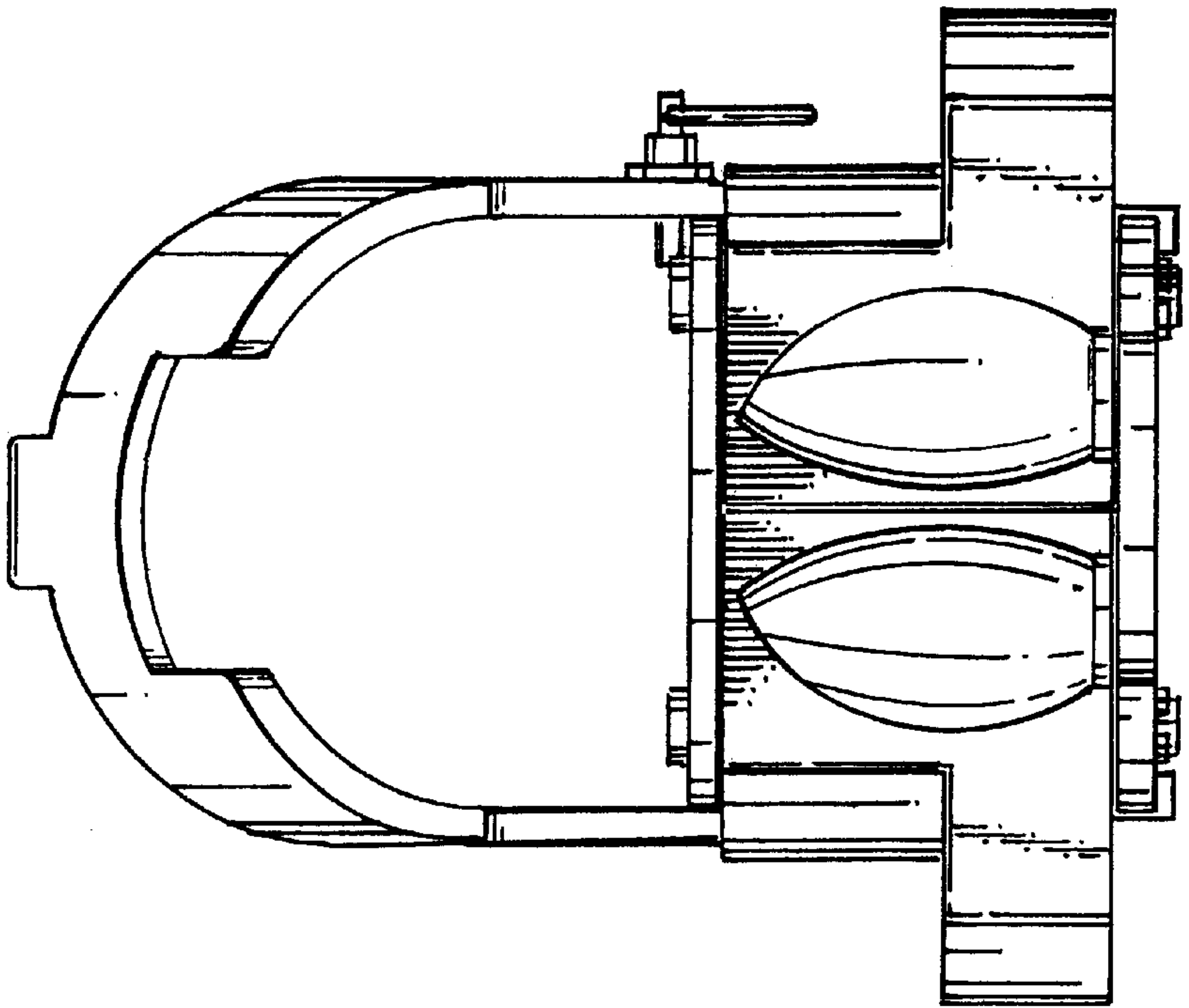
**Fig. 2**



**Fig. 3**

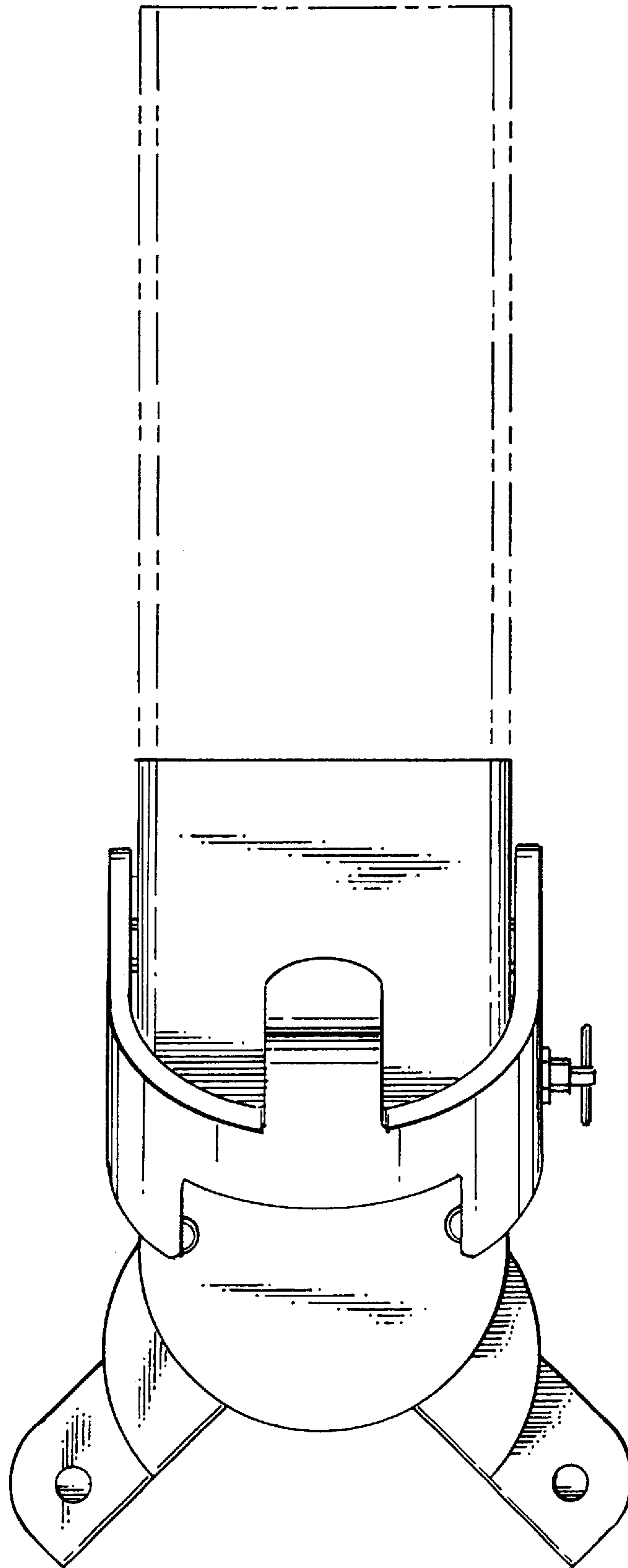


**Fig. 5**

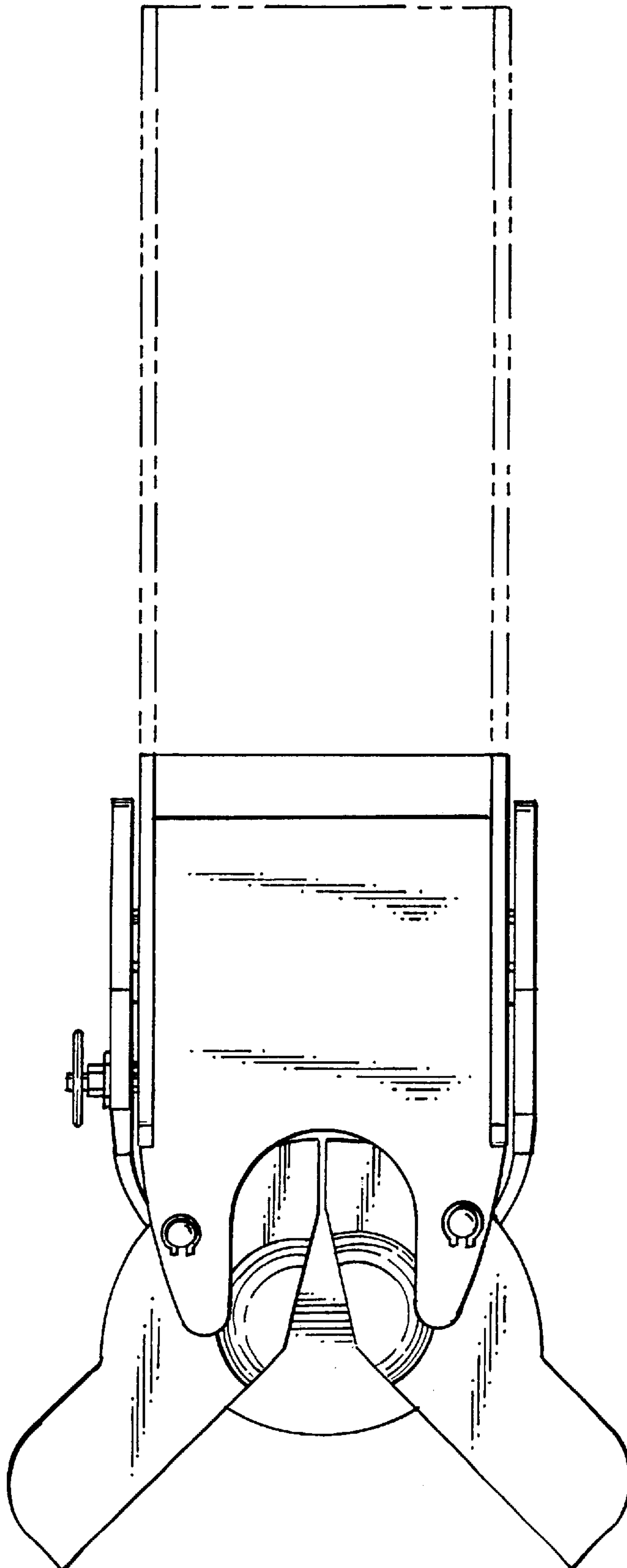


**Fig. 4**





**Fig. 6**



**Fig. 7**