



US00D526089S

(12) **United States Design Patent**
Fischer et al.

(10) **Patent No.:** **US D526,089 S**

(45) **Date of Patent:** **** Aug. 1, 2006**

(54) **RAZOR CARTRIDGE**

2004/0255467 A1 * 12/2004 Lembke et al. 30/50
2005/0015991 A1 * 1/2005 Follo et al. 30/50

(75) Inventors: **Stephan Fischer**, Gevelsberg (DE);
Jochen Thoene, Wuppertal (DE);
Oliver Gehrman, Herne (DE)

* cited by examiner

Primary Examiner—Jennifer Rivard

(73) Assignee: **Eveready Battery Company, Inc.**, St.
Louis, MO (US)

(74) *Attorney, Agent, or Firm*—Michaud-Duffy Group LLP

(**) **Term:** **14 Years**

(57) **CLAIM**

We claim the ornamental design for a razor cartridge, as shown and described.

(21) Appl. No.: **29/226,964**

DESCRIPTION

(22) Filed: **Apr. 4, 2005**

(51) **LOC (8) Cl.** **28-03**

(52) **U.S. Cl.** **D28/47**

(58) **Field of Classification Search** D28/44,
D28/44.1, 45–48; 30/32, 34.2, 41, 47, 50,
30/57, 77, 78, 80–83, 346.57

FIG. 1 is a front perspective view of the razor cartridge.

FIG. 2 is a top view of the razor cartridge.

FIG. 3 is a front view of the razor cartridge.

FIG. 4 is a right hand side view of the razor cartridge, the left hand side view of the razor cartridge is a mirror image thereof.

See application file for complete search history.

FIG. 5 is a rear view of the razor cartridge; and,

FIG. 6 is a bottom view of the razor cartridge.

The broken lines immediately adjacent the shaded areas represent the bounds of the claim and all other broken lines are for illustrative purposes only. None of the broken lines form a part of the claimed design.

(56) **References Cited**

U.S. PATENT DOCUMENTS

5,251,376 A * 10/1993 Althaus et al. 30/50
D422,751 S * 4/2000 Gray D28/47
6,948,249 B1 * 9/2005 Barone et al. 30/41

1 Claim, 5 Drawing Sheets

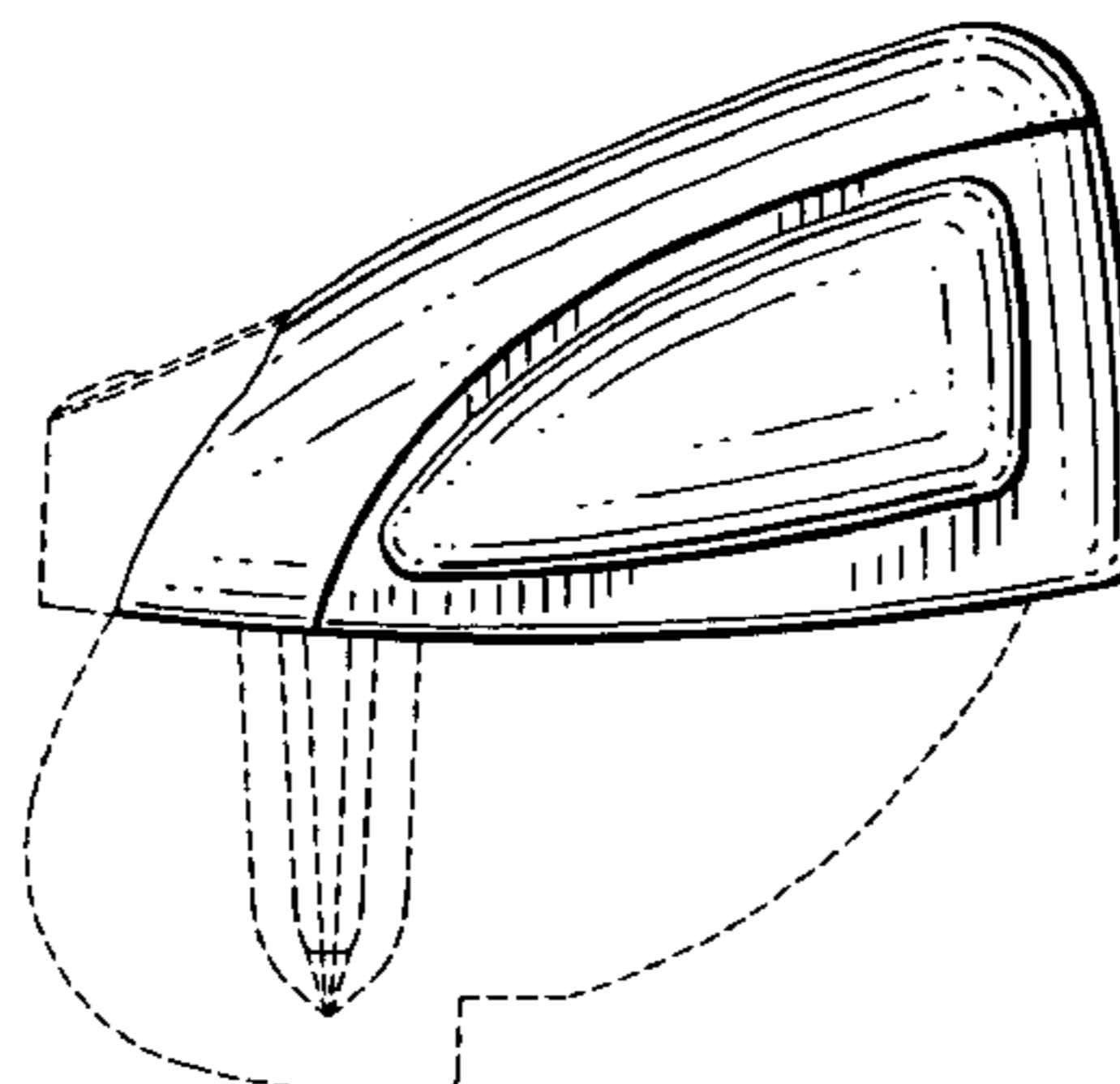
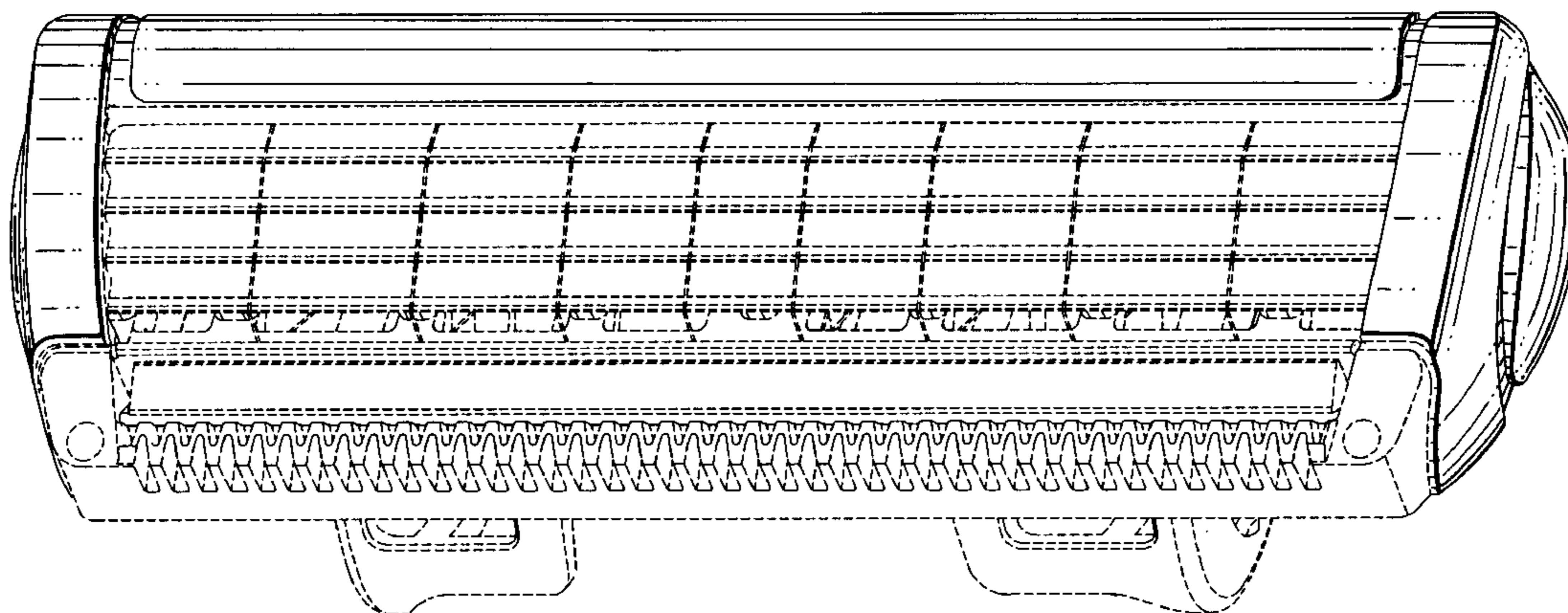

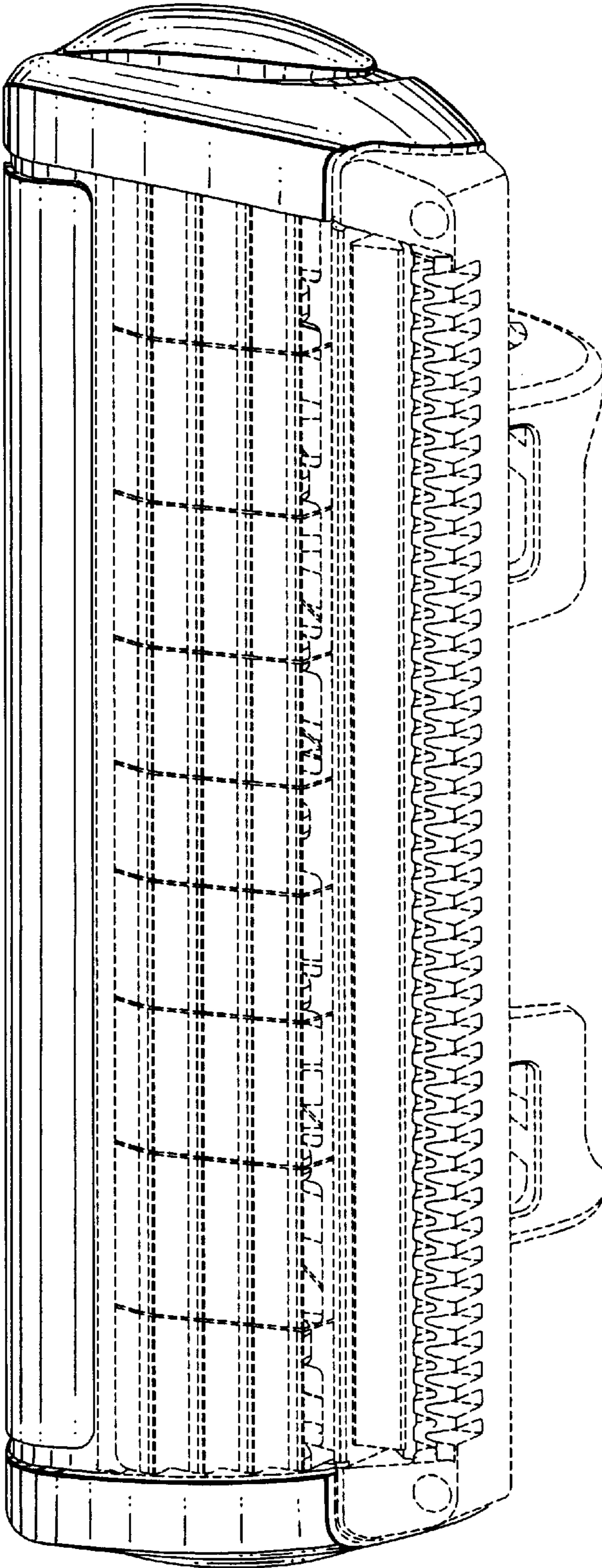

FIG. 1

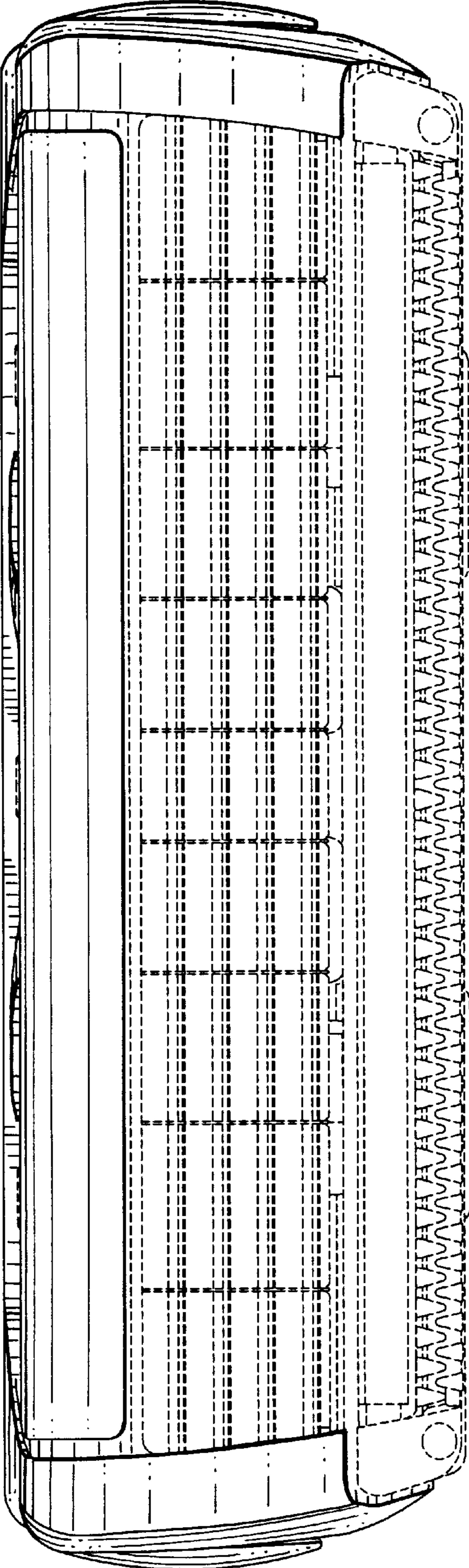

FIG.2

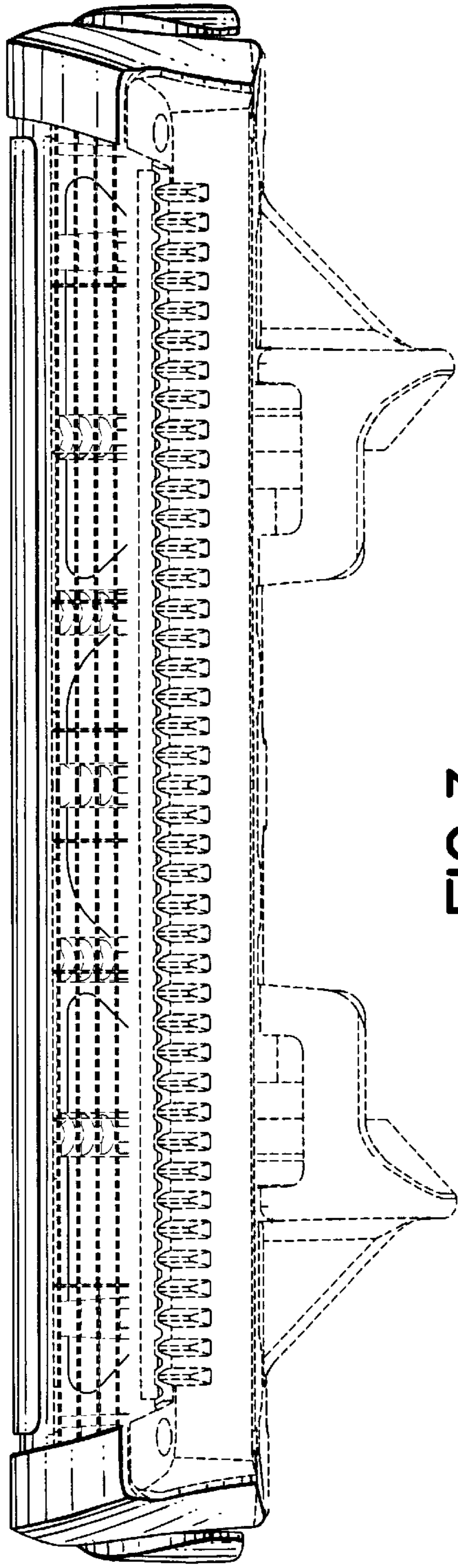

FIG. 3

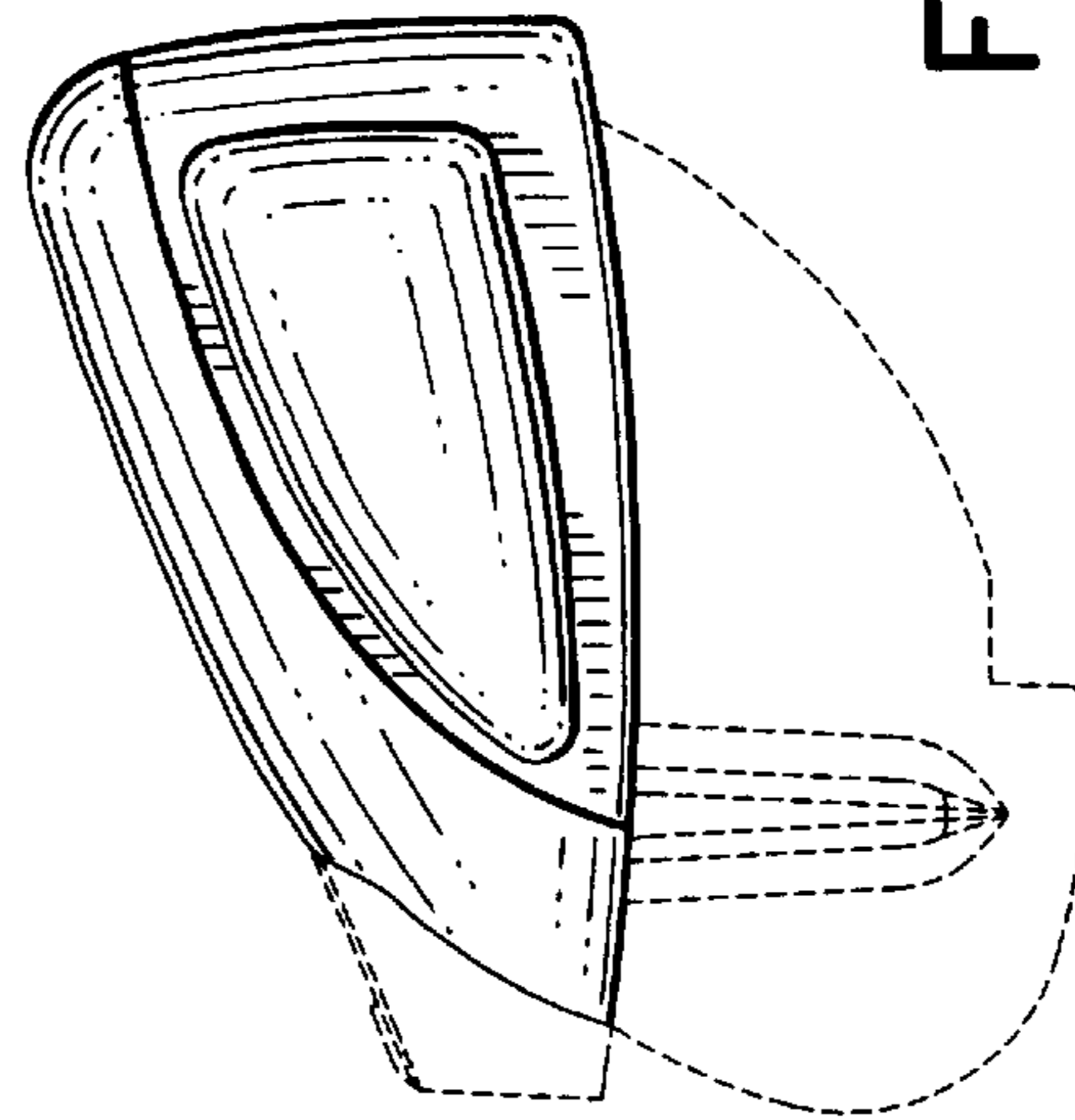

FIG. 4

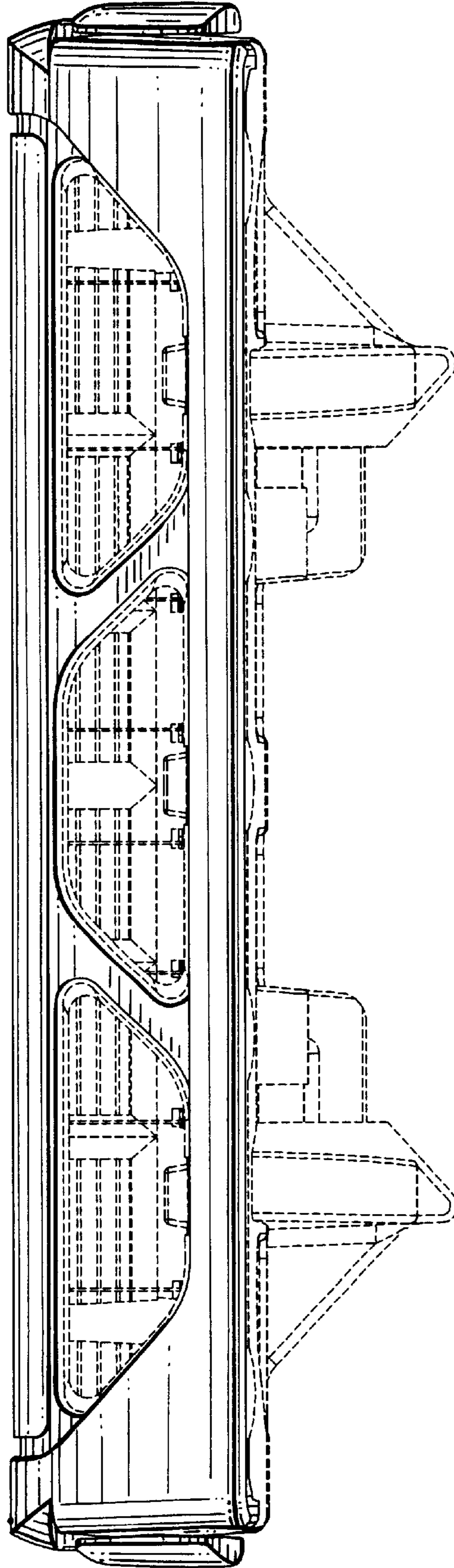

FIG.5

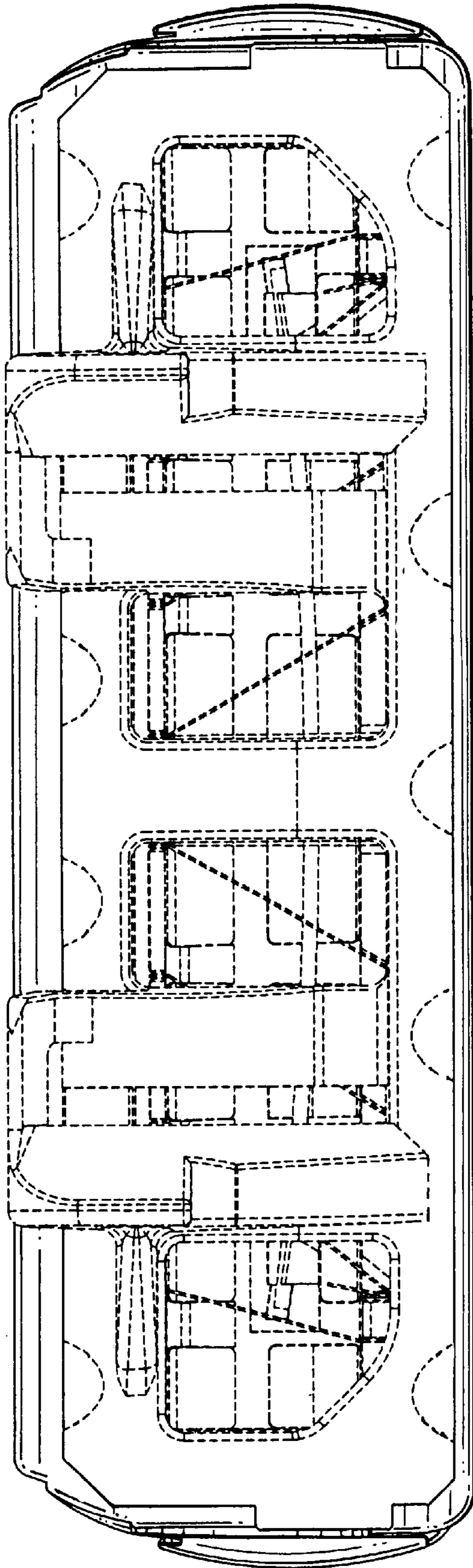

FIG. 6