



US00D526065S

(12) **United States Design Patent**  
**Shipard**

(10) **Patent No.:** **US D526,065 S**

(45) **Date of Patent:** **\*\* Aug. 1, 2006**

(54) **DEPOT AND DELIVERY SYSTEM**

(75) Inventor: **Mark Steven Shipard**, Salzburg/Anif.  
(AT)

(73) Assignee: **KEBA AG**, Linz (AT)

(\*\*) Term: **14 Years**

(21) Appl. No.: **29/213,015**

(22) Filed: **Sep. 10, 2004**

(30) **Foreign Application Priority Data**

Mar. 10, 2004 (EM) ..... 000150792-0001/0006

(51) **LOC (8) Cl.** ..... **25-03**

(52) **U.S. Cl.** ..... **D25/16; D25/17; D25/33;**  
D99/29

(58) **Field of Classification Search** ..... D25/33,  
D25/31, 20, 17, 16; D99/28, 41, 29, 31, 35;  
232/27, 19, 20; 52/36.1, 36.2, 236.1  
See application file for complete search history.

(56) **References Cited**

**U.S. PATENT DOCUMENTS**

D273,422 S \* 4/1984 Elliott ..... D25/33  
D293,153 S \* 12/1987 McKellar ..... D99/29  
4,936,735 A \* 6/1990 Ryan ..... 414/679

D345,217 S \* 3/1994 Pearlson ..... D25/16  
5,737,729 A \* 4/1998 Denman ..... 705/401  
D429,339 S \* 8/2000 Kimura et al. .... D25/31  
6,295,767 B1 \* 10/2001 Barnhill et al. .... 52/79.1  
D487,931 S \* 3/2004 Graham ..... D25/33  
6,751,913 B1 \* 6/2004 Marrotte et al. .... 52/220.7  
D505,765 S \* 5/2005 Swaine et al. .... D99/28

\* cited by examiner

*Primary Examiner*—Doris Clark

(74) *Attorney, Agent, or Firm*—Collard & Roe, P.C.

(57) **CLAIM**

The ornamental design for a depot and delivery system, as shown and described.

**DESCRIPTION**

FIG. 1 shows a front perspective view of my design for a depot and delivery system;  
FIG. 2 shows a top perspective view thereof;  
FIG. 3 shows a front view thereof;  
FIG. 4 shows a left side view thereof;  
FIG. 5 shows a rear view thereof;  
FIG. 6 shows a right side view thereof; and,  
FIG. 7 shows a top view thereof.  
The bottom view forms no part of the invention.

**1 Claim, 7 Drawing Sheets**

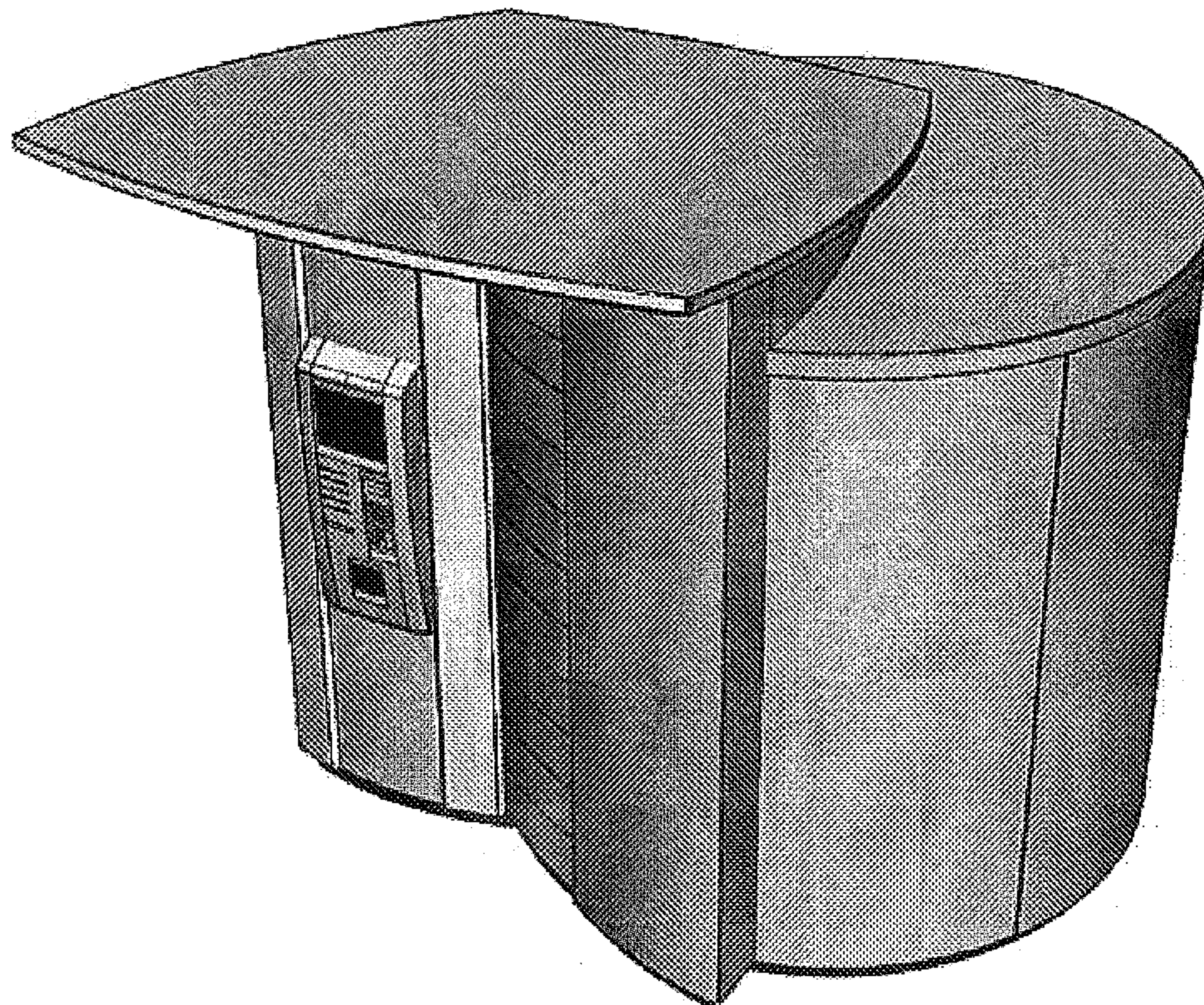
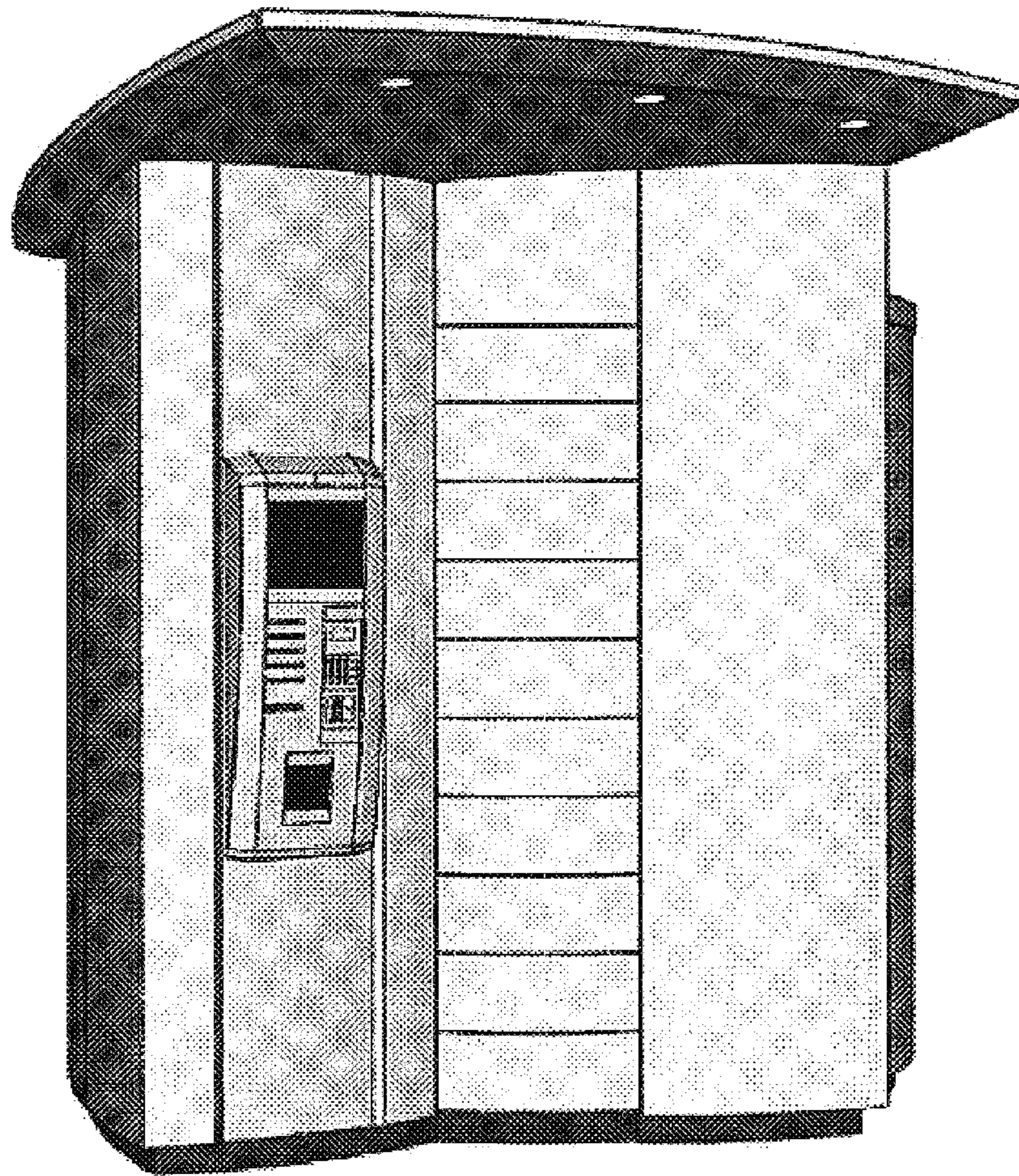

FIG. 1



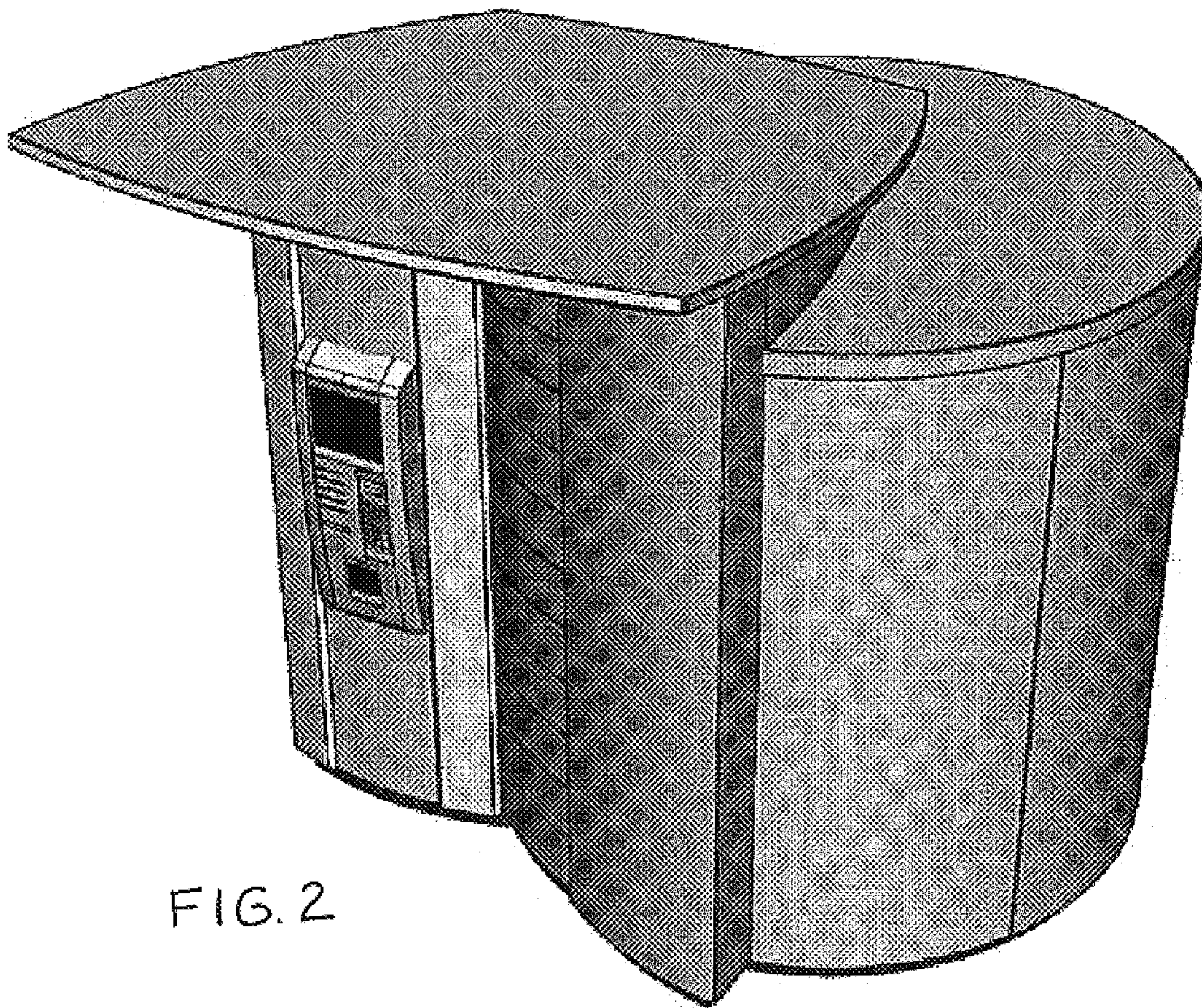

FIG. 2

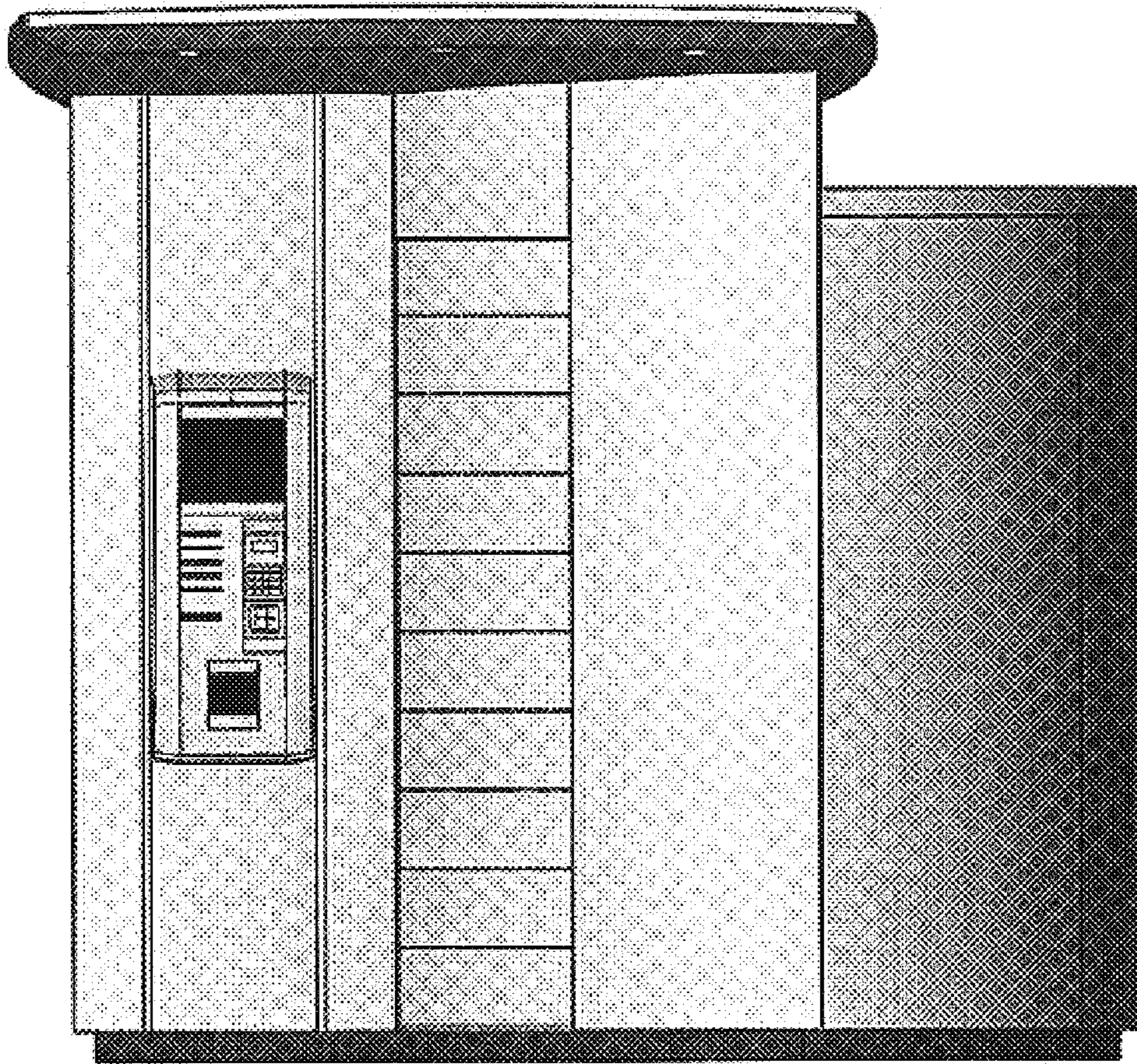

FIG. 3

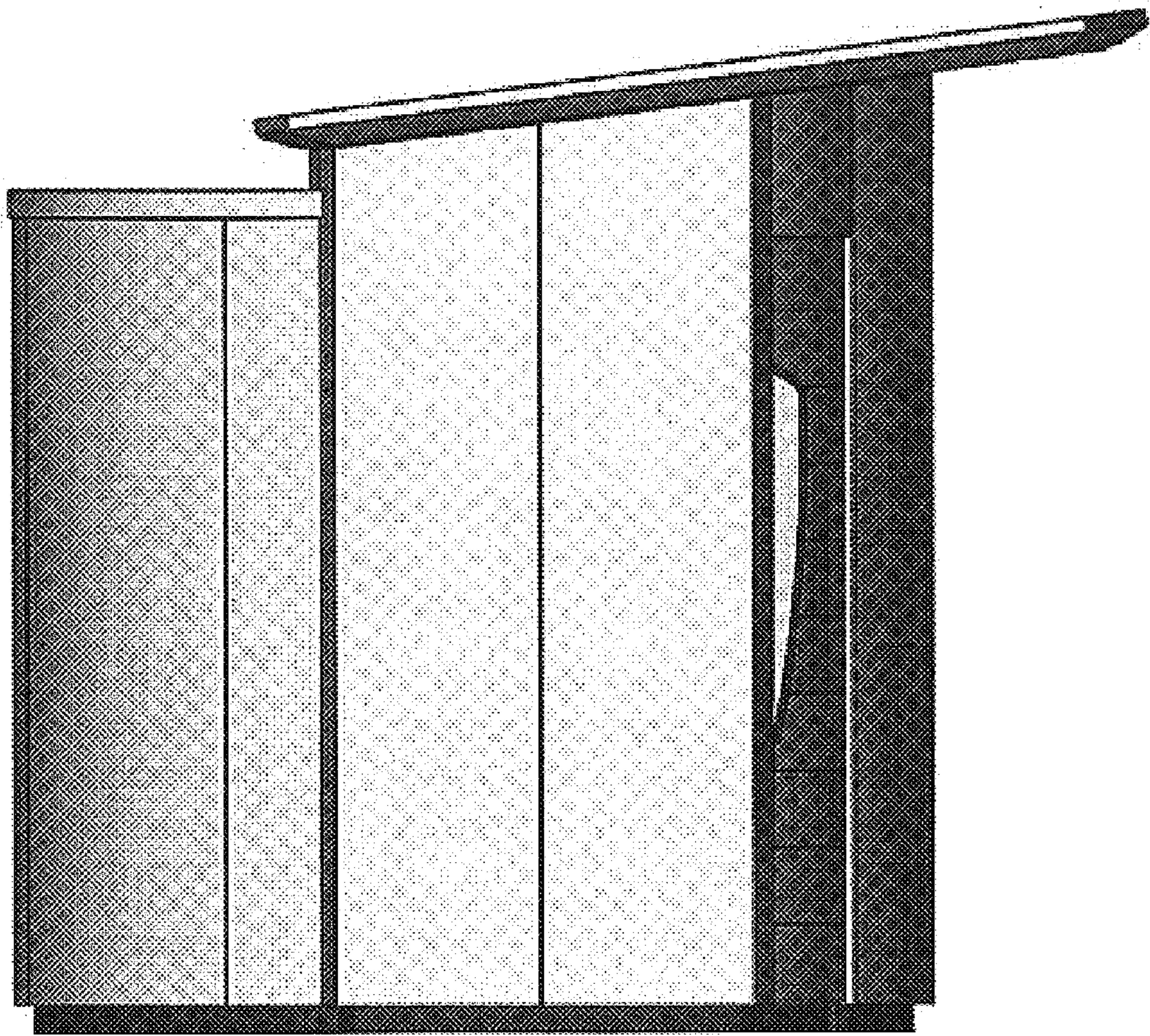

FIG. 4

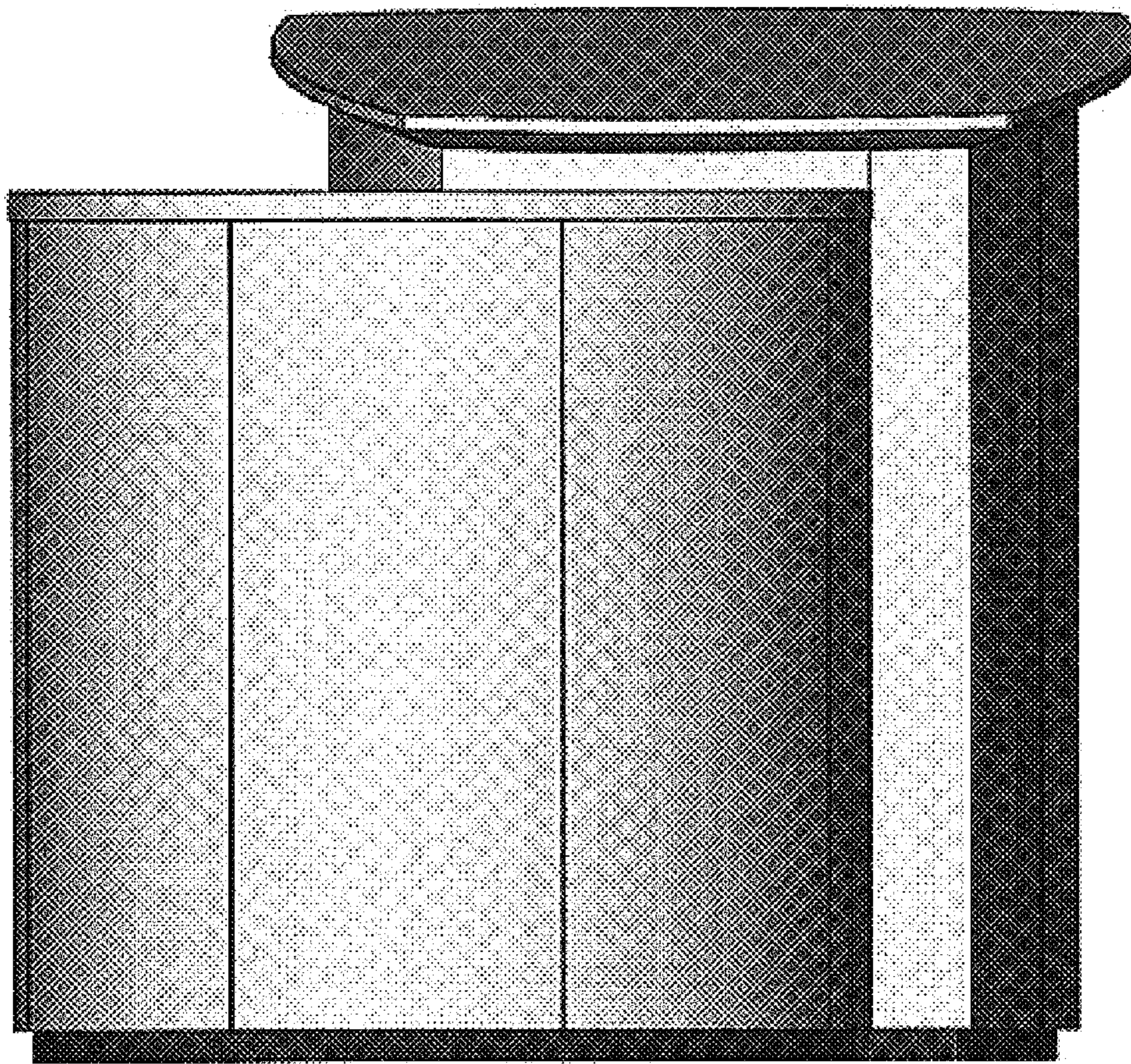

FIG. 5

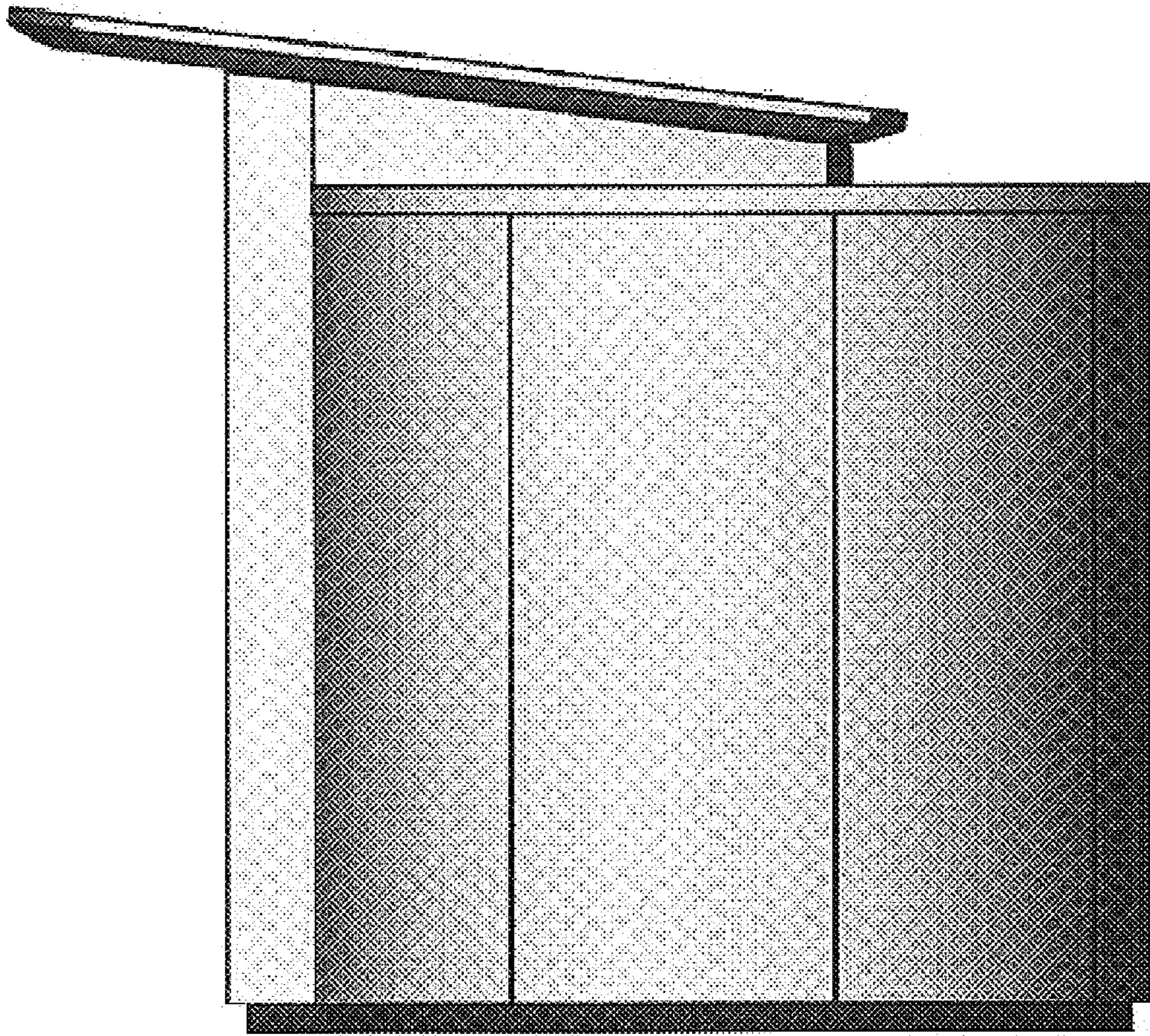

FIG. 6

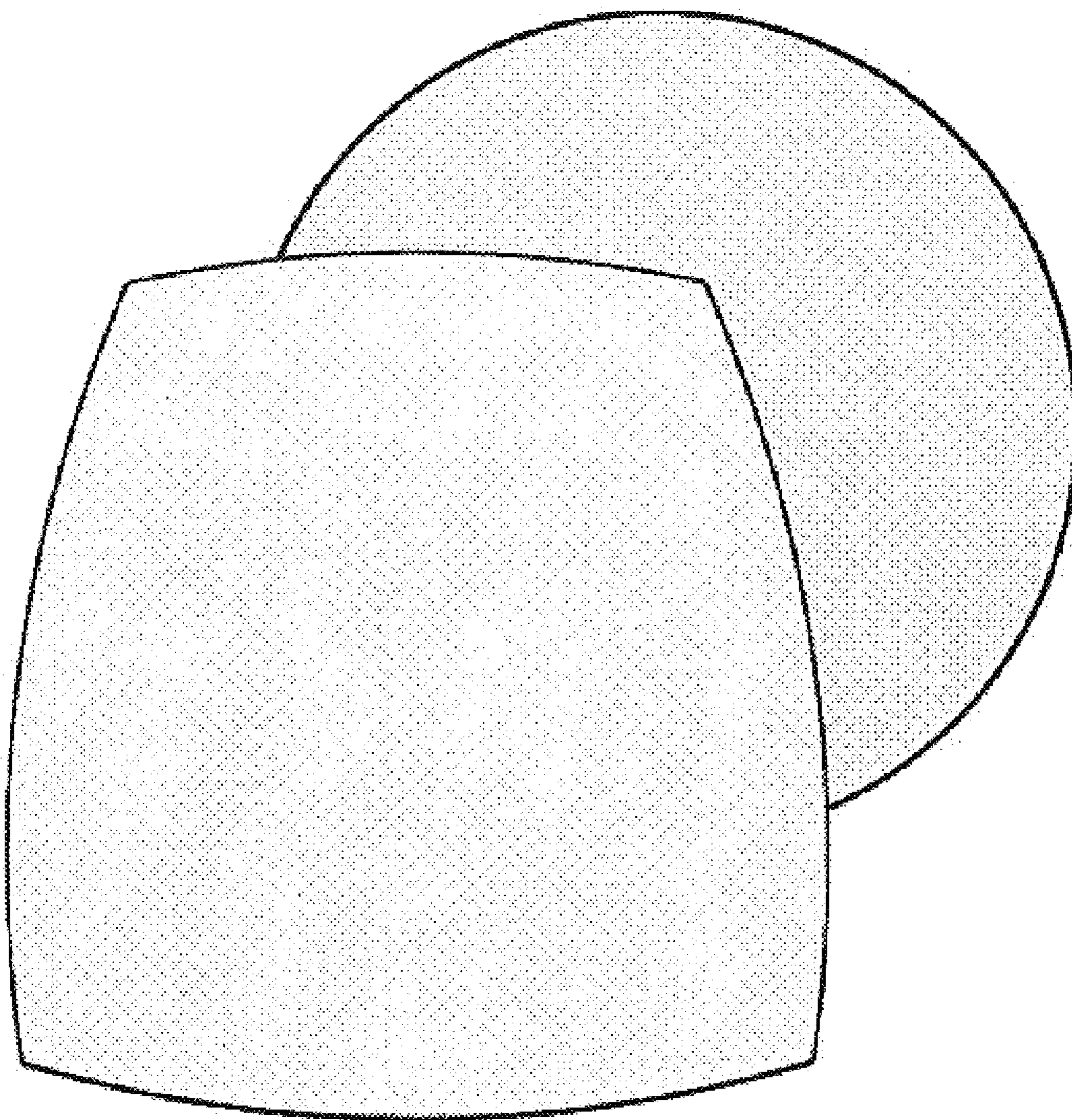

FIG. 7