



US00D525936S

(12) **United States Design Patent**  
**Tanabe et al.**

(10) **Patent No.:** **US D525,936 S**

(45) **Date of Patent:** **\*\* Aug. 1, 2006**

(54) **SIGNAL INPUT DEVICE**

(75) Inventors: **Yoshihiro Tanabe**, Moriya (JP);  
**Shigeharu Oide**, Tokyo-to (JP)

(73) Assignee: **SMC Kabushiki Kaisha**, Tokyo (JP)

(\*\*) Term: **14 Years**

(21) Appl. No.: **29/204,043**

(22) Filed: **Apr. 23, 2004**

(30) **Foreign Application Priority Data**

Oct. 24, 2003 (JP) ..... 2003-031499

(51) **LOC (8) Cl.** ..... **13-03**

(52) **U.S. Cl.** ..... **D13/123; D13/162**

(58) **Field of Classification Search** ..... D13/123,  
D13/133, 146-147, 154, 162, 164, 184, 199;  
361/637, 823; 439/709, 712, 715-716  
See application file for complete search history.

(56) **References Cited**

**U.S. PATENT DOCUMENTS**

D329,843 S	*	9/1992	Ishida	.....	D13/162
D330,012 S	*	10/1992	Takahashi et al.	.....	D13/162
D358,753 S	*	5/1995	Yoshida et al.	.....	D13/123
D384,037 S	*	9/1997	Hamada	.....	D13/162
D384,938 S	*	10/1997	Hamada et al.	.....	D13/162
D417,198 S	*	11/1999	Clifton et al.	.....	D13/162
D428,600 S	*	7/2000	Futami et al.	.....	D13/162
D456,782 S	*	5/2002	Nagai et al.	.....	D13/162

D494,142 S	*	8/2004	Schon	.....	D13/162
D511,150 S	*	11/2005	Nurmi et al.	.....	D13/184
D512,696 S	*	12/2005	Nurmi et al.	.....	D13/184

**OTHER PUBLICATIONS**

Related U.S. Appl. No. 29/204,042, filed Apr. 23, 2004;  
Inventor: Yoshihiro Tanabe et al.; Title: Signal Controller.  
Related U.S. Appl. No. 29/204,044, filed Apr. 23, 2004;  
Inventor: Yoshihiro Tanabe et al.; Title: Signal Converter.  
Related U.S. Appl. No. 29/204,045, filed Apr. 23, 2004;  
Inventor: Yoshihiro Tanabe et al.; Title: Signal Input Device.

\* cited by examiner

*Primary Examiner*—Stella Reid

*Assistant Examiner*—Daniel Bui

(74) *Attorney, Agent, or Firm*—Frishauf, Holtz, Goodman  
& Chick, P.C.

(57) **CLAIM**

The ornamental design for a signal input device, as shown.

**DESCRIPTION**

FIG. 1 is a top, front and right-side perspective view of a  
signal input device showing our new design;

FIG. 2 is a front view thereof;

FIG. 3 is a rear view thereof;

FIG. 4 is a top plan view thereof;

FIG. 5 is a bottom plan view thereof;

FIG. 6 is a right side view thereof; and,

FIG. 7 is a left side view thereof.

**1 Claim, 4 Drawing Sheets**

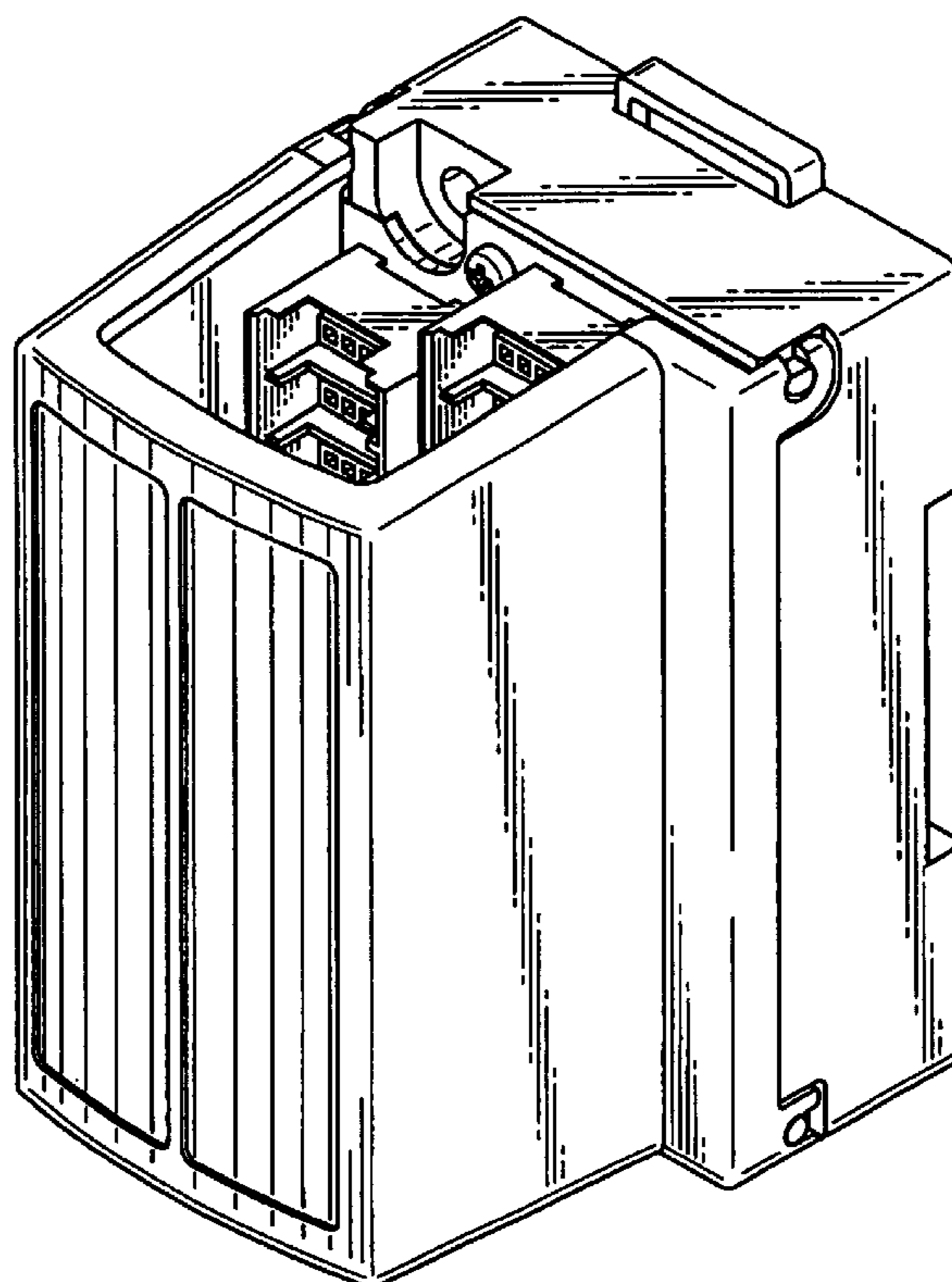

FIG. 1

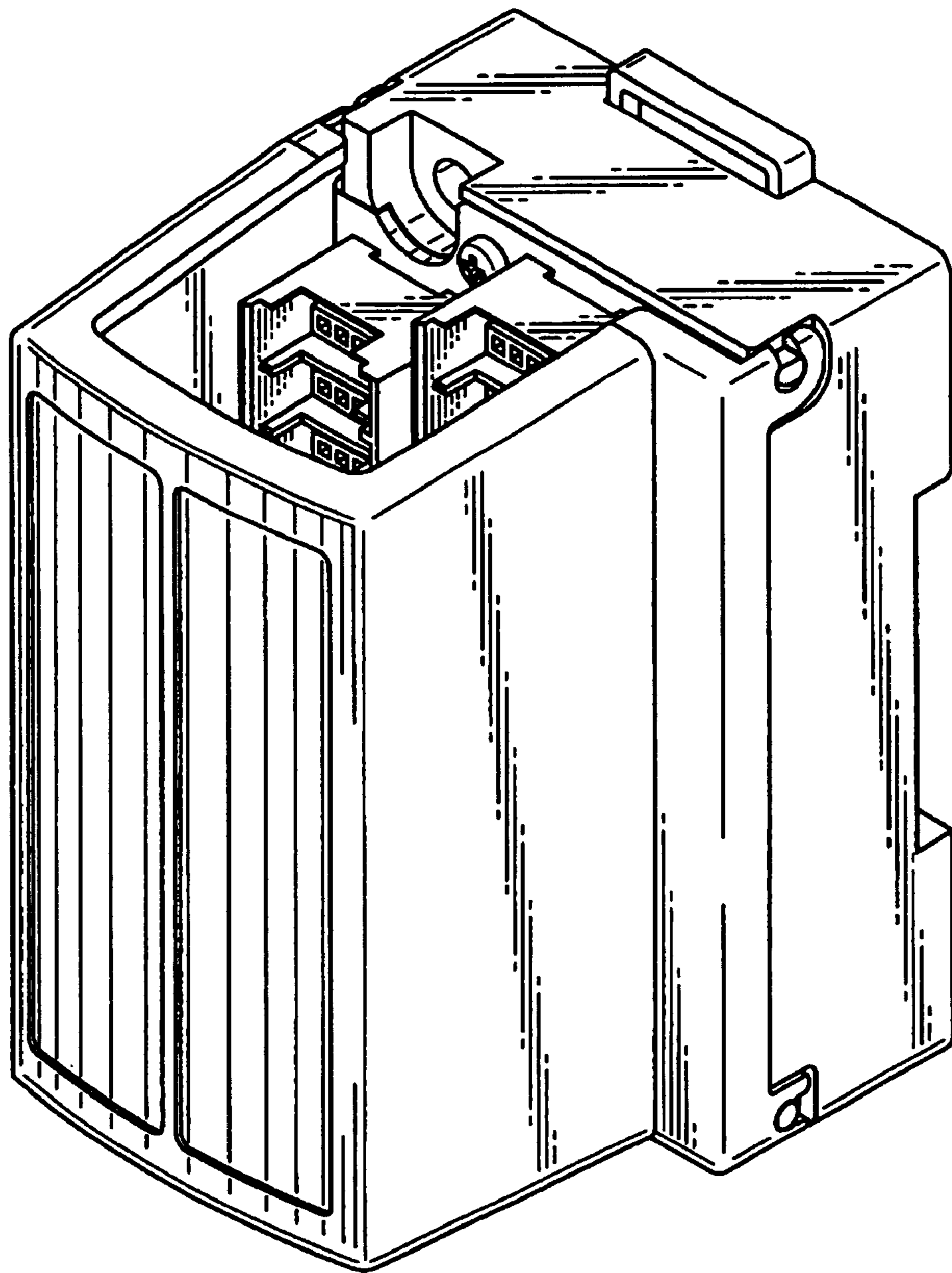

FIG. 2

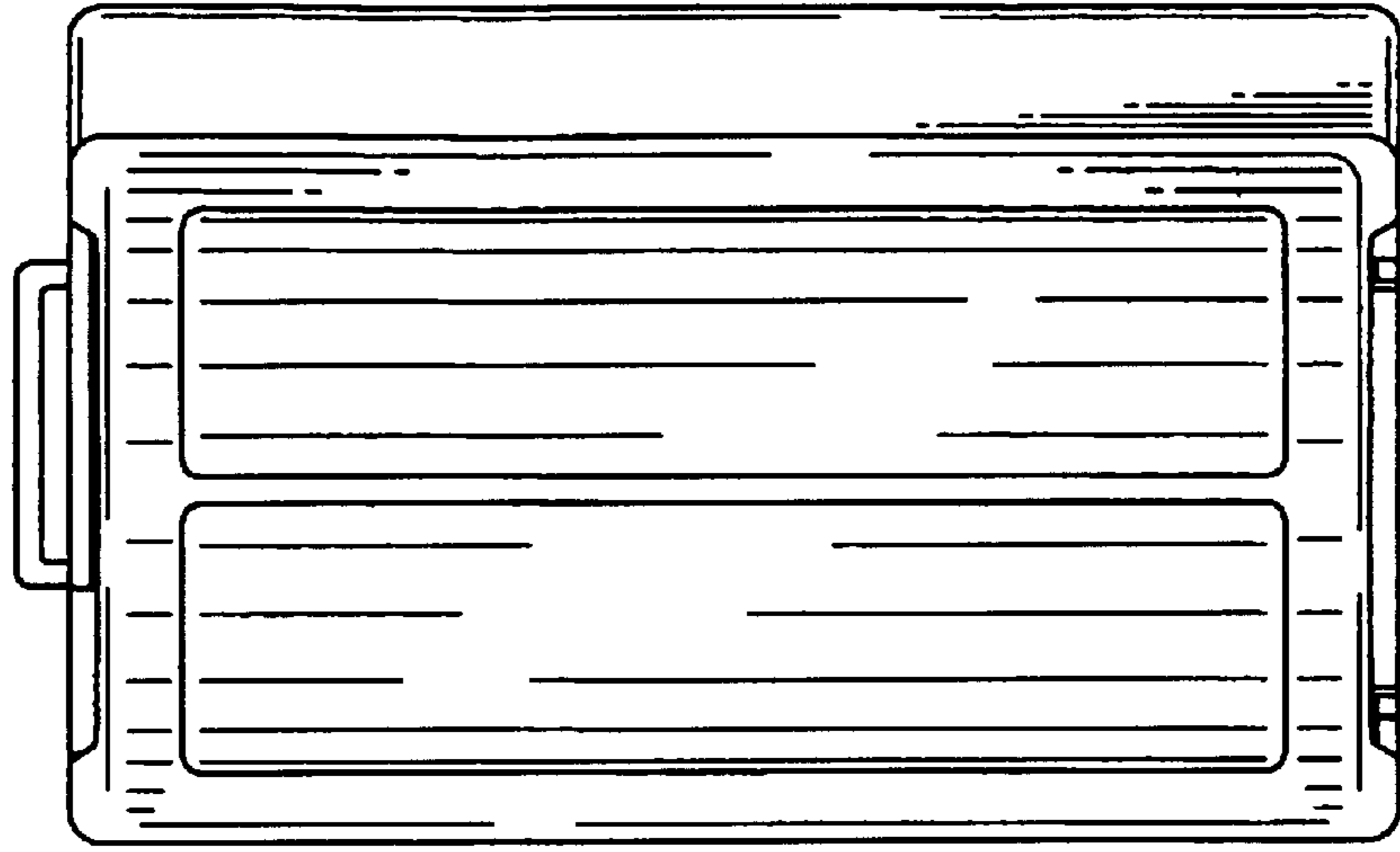

FIG. 3

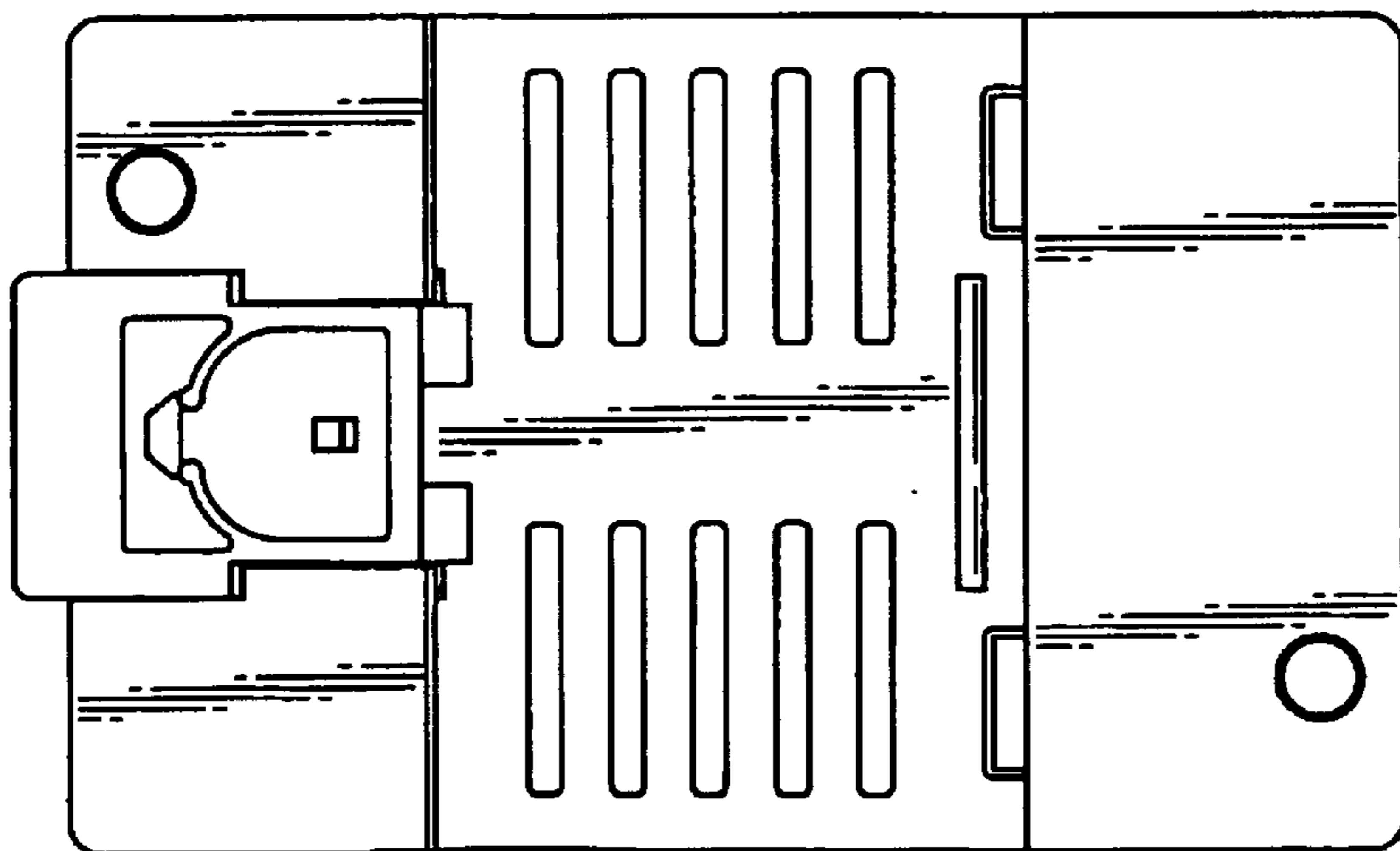

FIG. 4

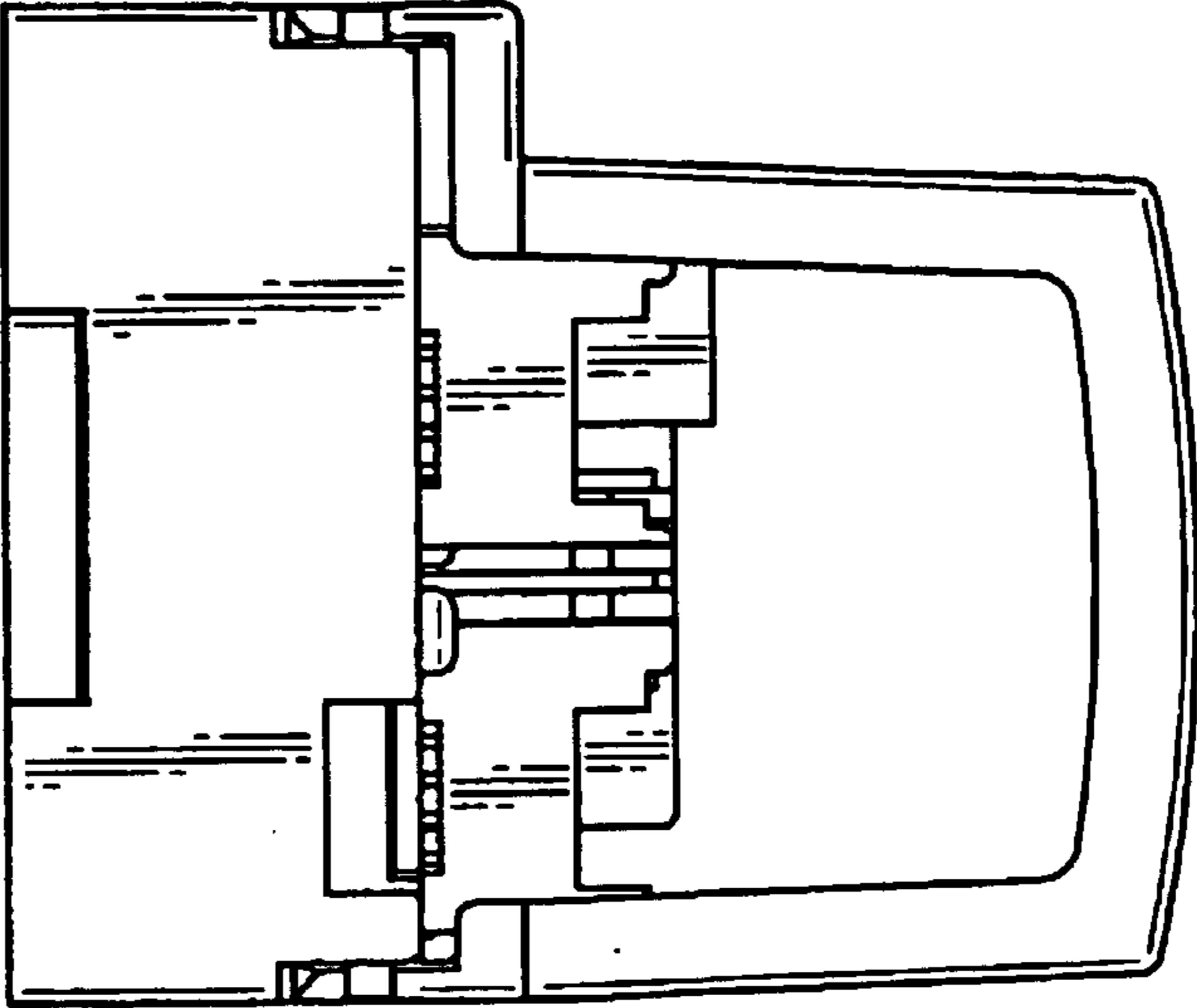

FIG. 5

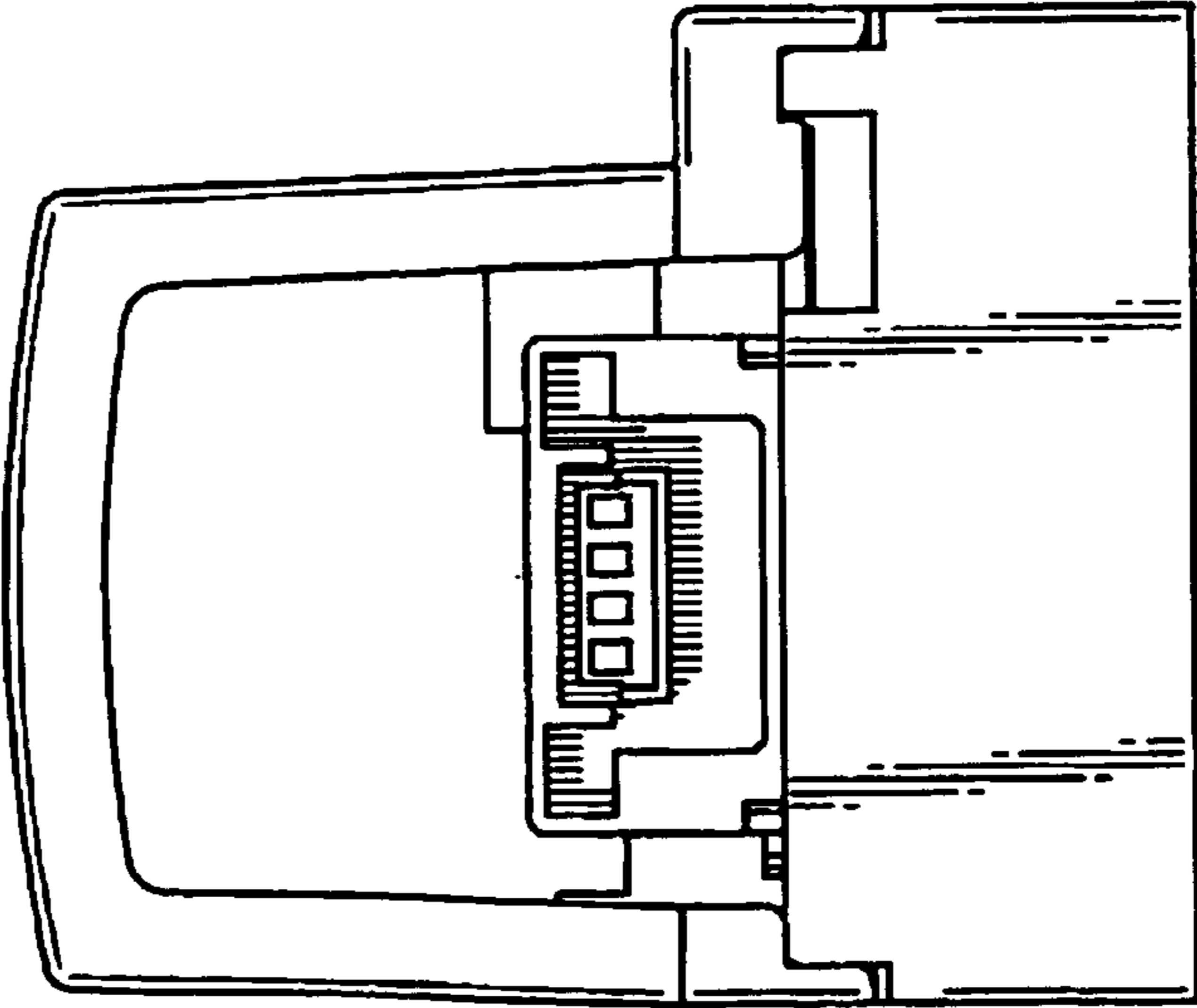

FIG. 6

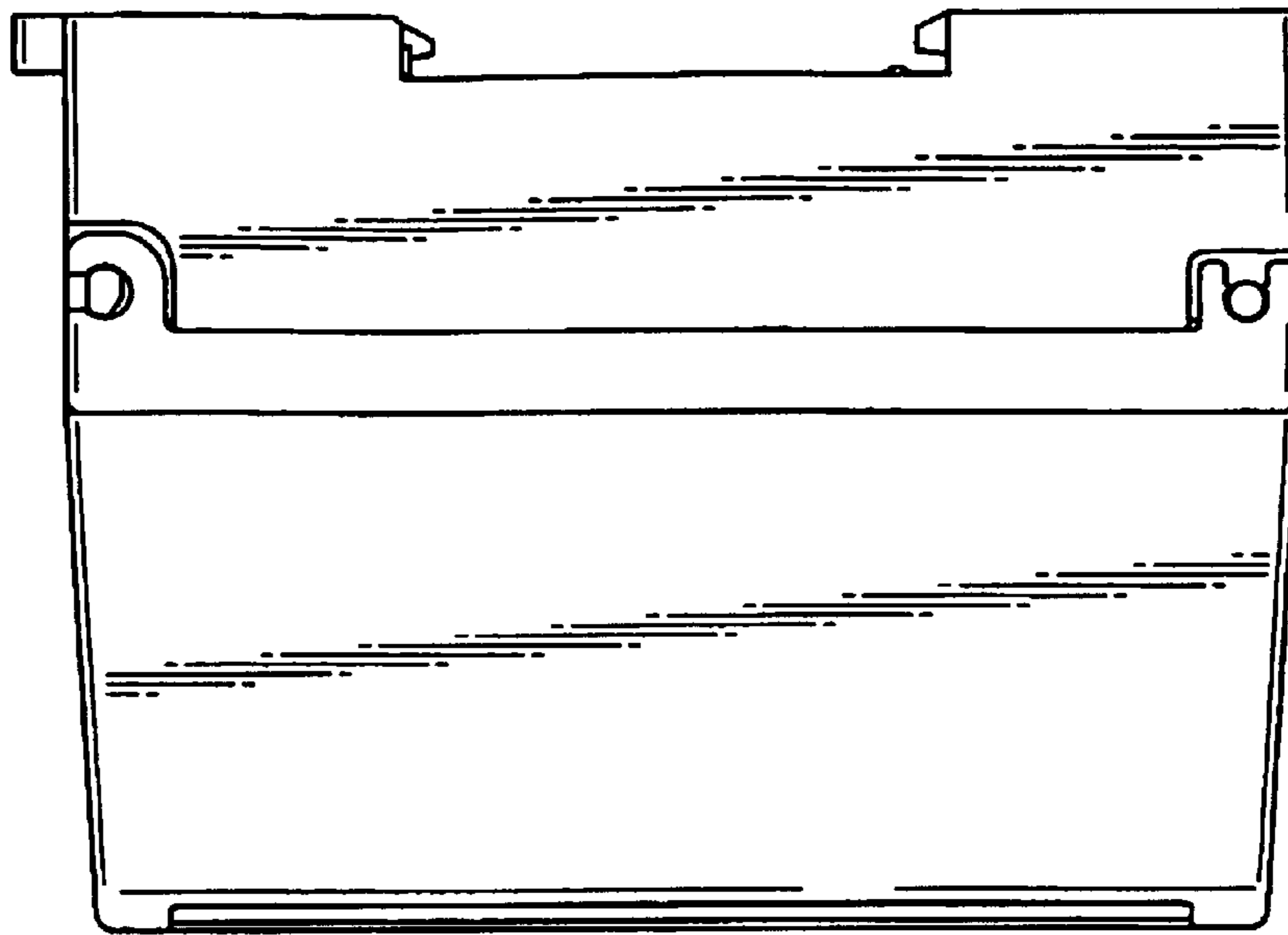

FIG. 7

