



US00D525918S

(12) **United States Design Patent**
LaBrie

(10) **Patent No.:** **US D525,918 S**

(45) **Date of Patent:** **** Aug. 1, 2006**

(54) **VEHICLE TRANSPORT TRAILER**

(76) **Inventor:** **Steven M. LaBrie**, 2502 N. 135th Dr.,
Goodyear, AZ (US) 85338

(**) **Term:** **14 Years**

(21) **Appl. No.:** **29/191,863**

(22) **Filed:** **Oct. 14, 2003**

(51) **LOC (8) Cl.** **12-10**

(52) **U.S. Cl.** **D12/101**

(58) **Field of Classification Search** D12/101;
410/26-29.1, 181.5; 414/482-485, 537, 809-812;
280/763.1, 764.1, 765.1; D34/34

See application file for complete search history.

(56) **References Cited**

U.S. PATENT DOCUMENTS

D239,707 S	*	4/1976	Grimaldo	D34/34
D317,735 S	*	6/1991	Andrews	D12/101
5,213,458 A	*	5/1993	Preller et al.	410/26
5,527,138 A	*	6/1996	Flores et al.	410/29.1
5,676,507 A	*	10/1997	Lugo	410/29.1
5,853,280 A	*	12/1998	Lohr	414/482

6,345,943 B1	*	2/2002	Lawson et al.	410/29.1
6,361,256 B1	*	3/2002	Kaufman	410/26
6,497,541 B1	*	12/2002	Pawluk	410/26
6,648,578 B1	*	11/2003	Rouse	414/482
6,857,833 B1	*	2/2005	Rains et al.	410/4
6,893,205 B1	*	5/2005	Heim et al.	414/812

* cited by examiner

Primary Examiner—Melody N. Brown

(74) *Attorney, Agent, or Firm*—Frank J. McGue

(57) **CLAIM**

The ornamental design for a vehicle transport trailer, as shown and described.

DESCRIPTION

FIG. 1 is a perspective side and front view of a vehicle transport trailer showing my new design;

FIG. 2 is a top view of FIG. 1;

FIG. 3 is a right side view thereof with top extended;

FIG. 4 is a left side view thereof with top retracted;

FIG. 5 is a front view thereof; and,

FIG. 6 is a rear view thereof.

1 Claim, 4 Drawing Sheets

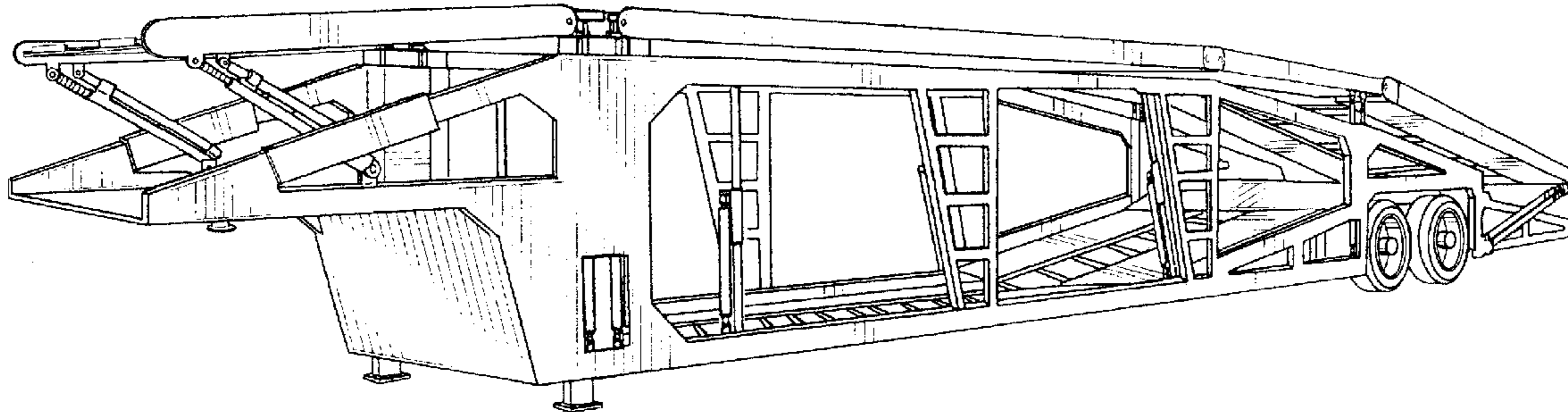

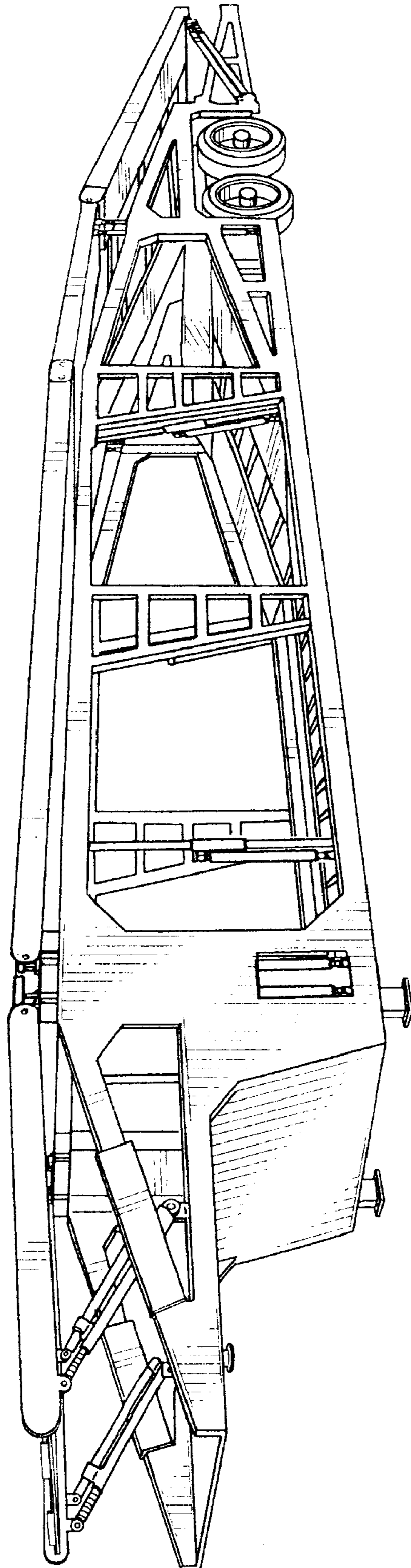

FIG. 1.

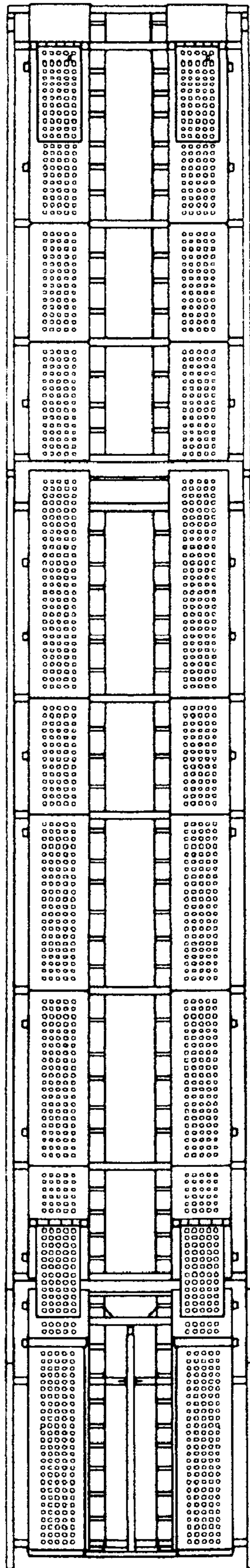

FIG. 2.

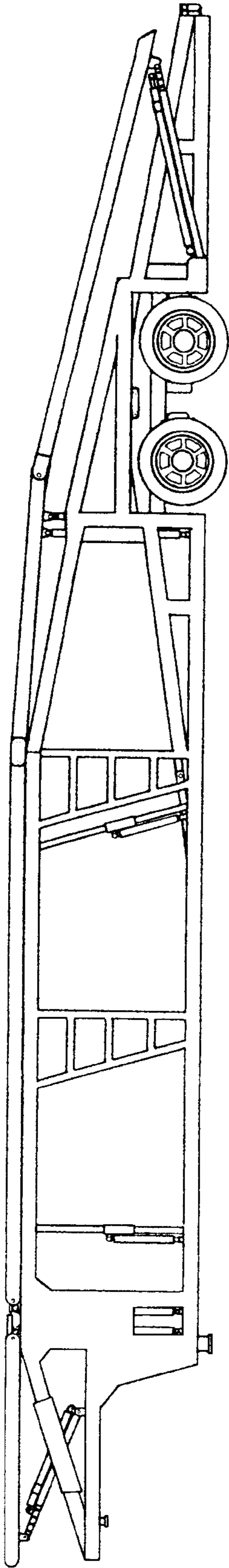

FIG. 3.

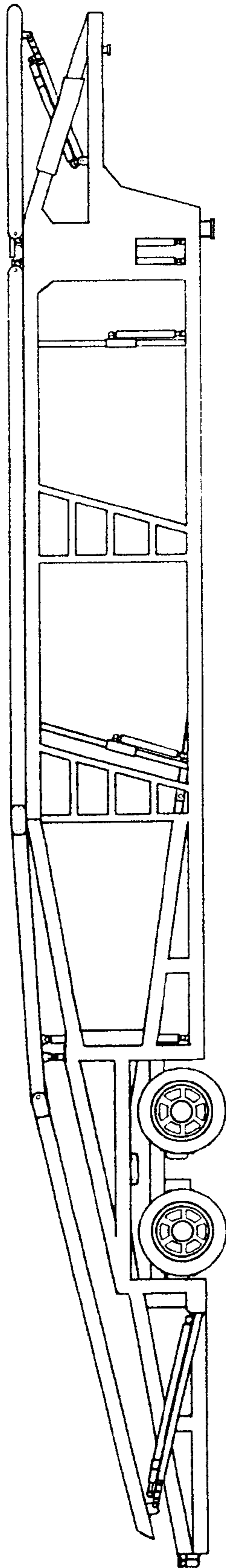

FIG. 4.

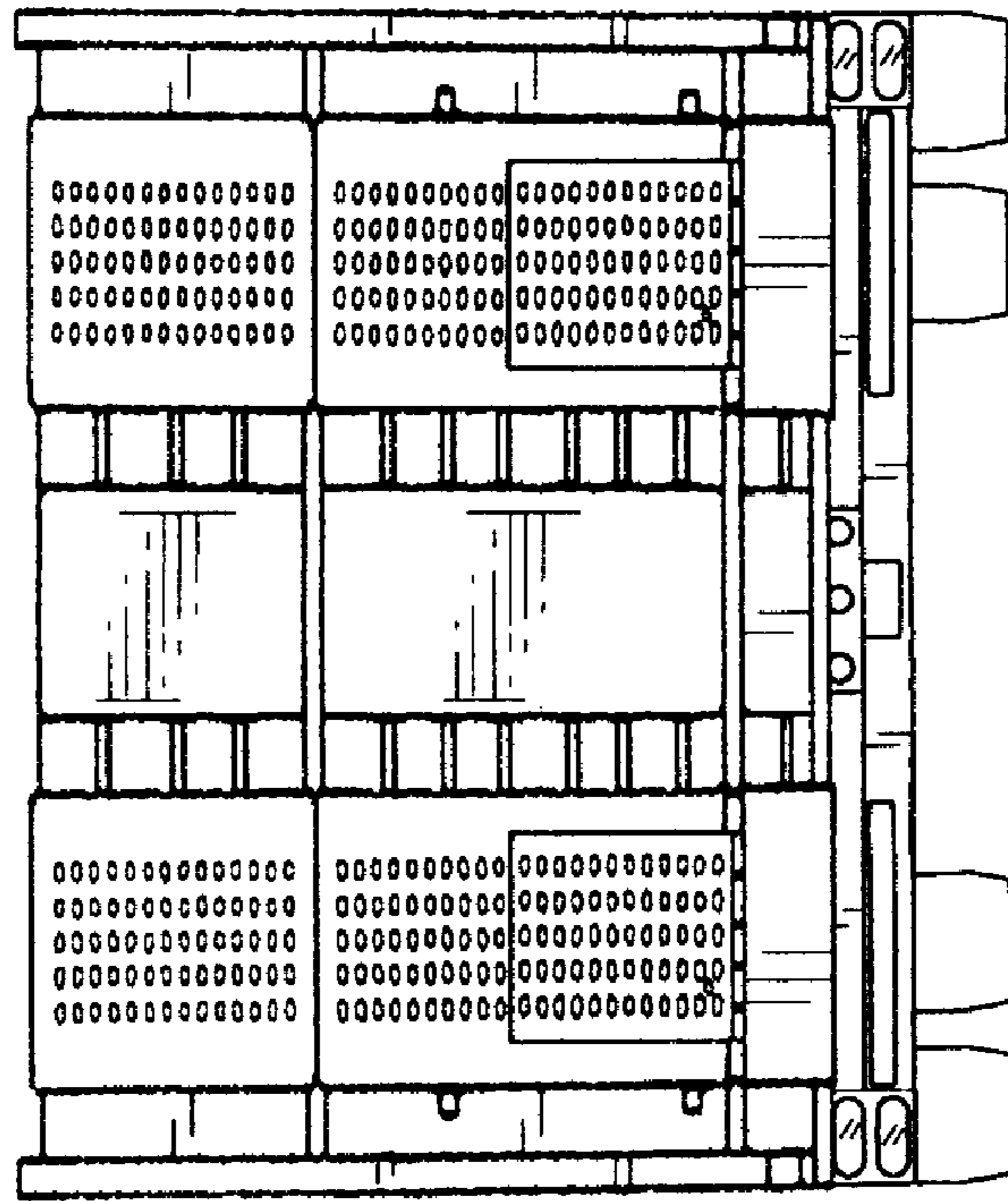

FIG. 6.

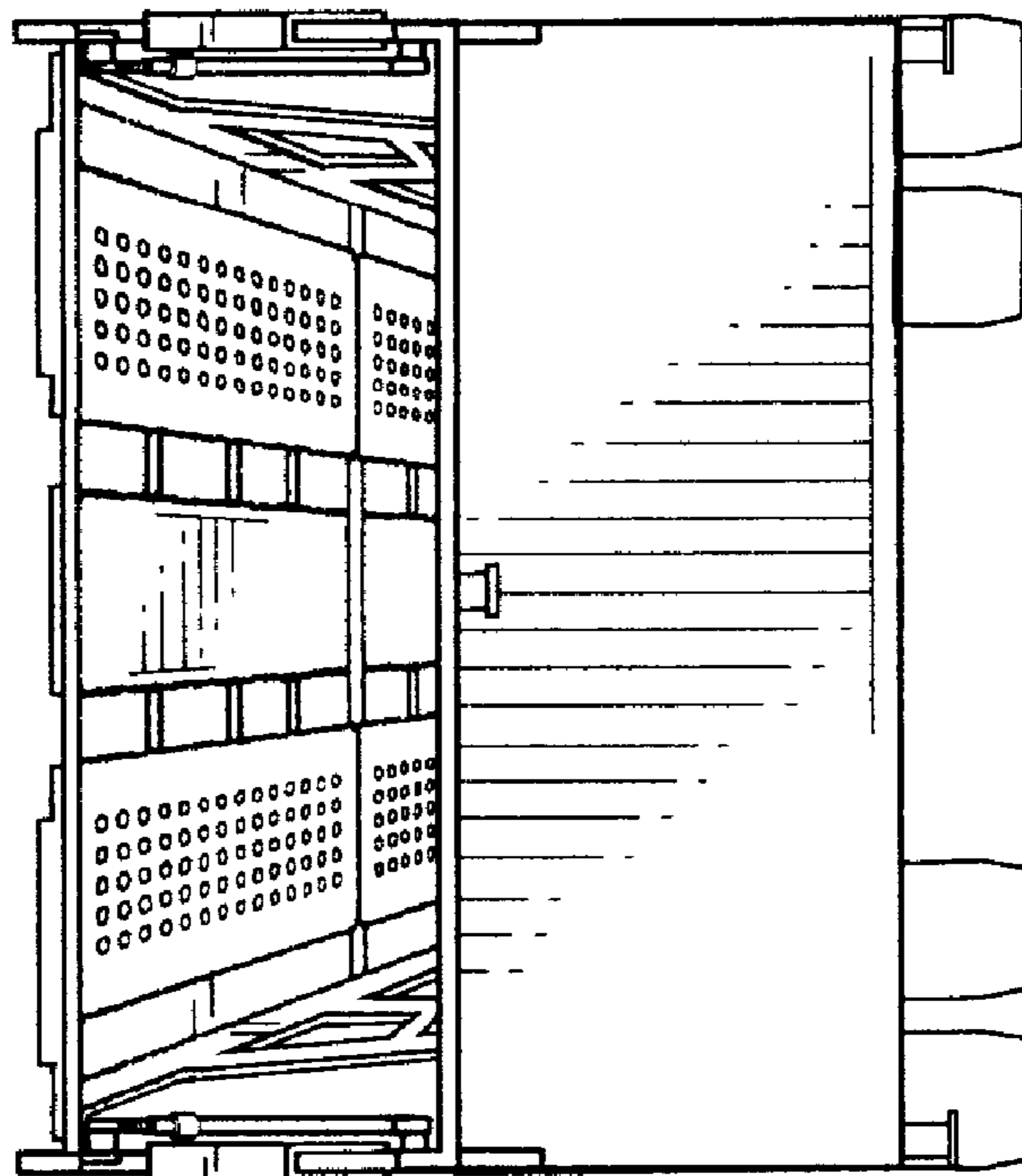

FIG. 5.