



US00D525910S

(12) **United States Design Patent**
Sugiura et al.

(10) **Patent No.:** **US D525,910 S**

(45) **Date of Patent:** **** Aug. 1, 2006**

(54) **MOTOR VEHICLE AND TOY REPLICA THEREOF**

(75) Inventors: **Hiroji Sugiura**, Aichi-ken (JP); **Saburo Hazumi**, Aichi-ken (JP); **Kenji Tomida**, Aichi-ken (JP); **Naoyuki Nakamura**, Aichi-ken (JP)

(73) Assignee: **Toyota Jidosha Kabushiki Kaisha**, Aichi-ken (JP)

(**) Term: **14 Years**

(21) Appl. No.: **29/227,218**

(22) Filed: **Apr. 8, 2005**

(51) **LOC (8) Cl.** **12-08**

(52) **U.S. Cl.** **D12/91**

(58) **Field of Classification Search** D12/90-92;
296/181.1

See application file for complete search history.

(56) **References Cited**

U.S. PATENT DOCUMENTS

D404,690 S	*	1/1999	Garand et al.	D12/91
D424,980 S	*	5/2000	Hunter et al.	D12/91
D444,418 S	*	7/2001	Kazama et al.	D12/91
D450,013 S	*	11/2001	Kato	D12/91
D490,019 S	*	5/2004	Sakae	D12/91
D505,359 S		5/2005	Suzuki et al.		

OTHER PUBLICATIONS

U.S. Appl. No. 29/200,712, filed Mar. 4, 2004, Hiroshi Suzuki et al.

Picture of Chevrolet Cruze, Brochure of Chevrolet Cruze, Oct. 2001, p. 21.

Picture of Mazda Verisa, Brochure of Mazda Verisa, Jul. 2004, p. 3.4, Mfg.: Mazda Motor Corporation.

* cited by examiner

Primary Examiner—Melody N. Brown
(74) *Attorney, Agent, or Firm*—Finnegan, Henderson, Farabow, Garrett & Dunner, LLP

(57) **CLAIM**

The ornamental design for a motor vehicle and toy replica thereof, as shown and described.

DESCRIPTION

FIG. 1 is a left-front, perspective view of a motor vehicle and toy replica thereof of our new design, the right-front, perspective view being a mirror image thereof, with the exception of the outline of the door over the gas cap which is not present on the right side;

FIG. 2 is a left-rear, perspective view of the design of FIG. 1, the right-rear, perspective view being a mirror image thereof, with the exception of the outline of the door over the gas cap which is not present on the right side;

FIG. 3 is a left-side view of the design of FIG. 1, the right-side view being a mirror image thereof, with the exception of the outline of the door over the gas cap which is not present on the right side;

FIG. 4 is a front view of the design of FIG. 1;

FIG. 5 is a rear view of the design of FIG. 1; and,

FIG. 6 is a top view of the design of FIG. 1.

1 Claim, 5 Drawing Sheets





FIG. 1

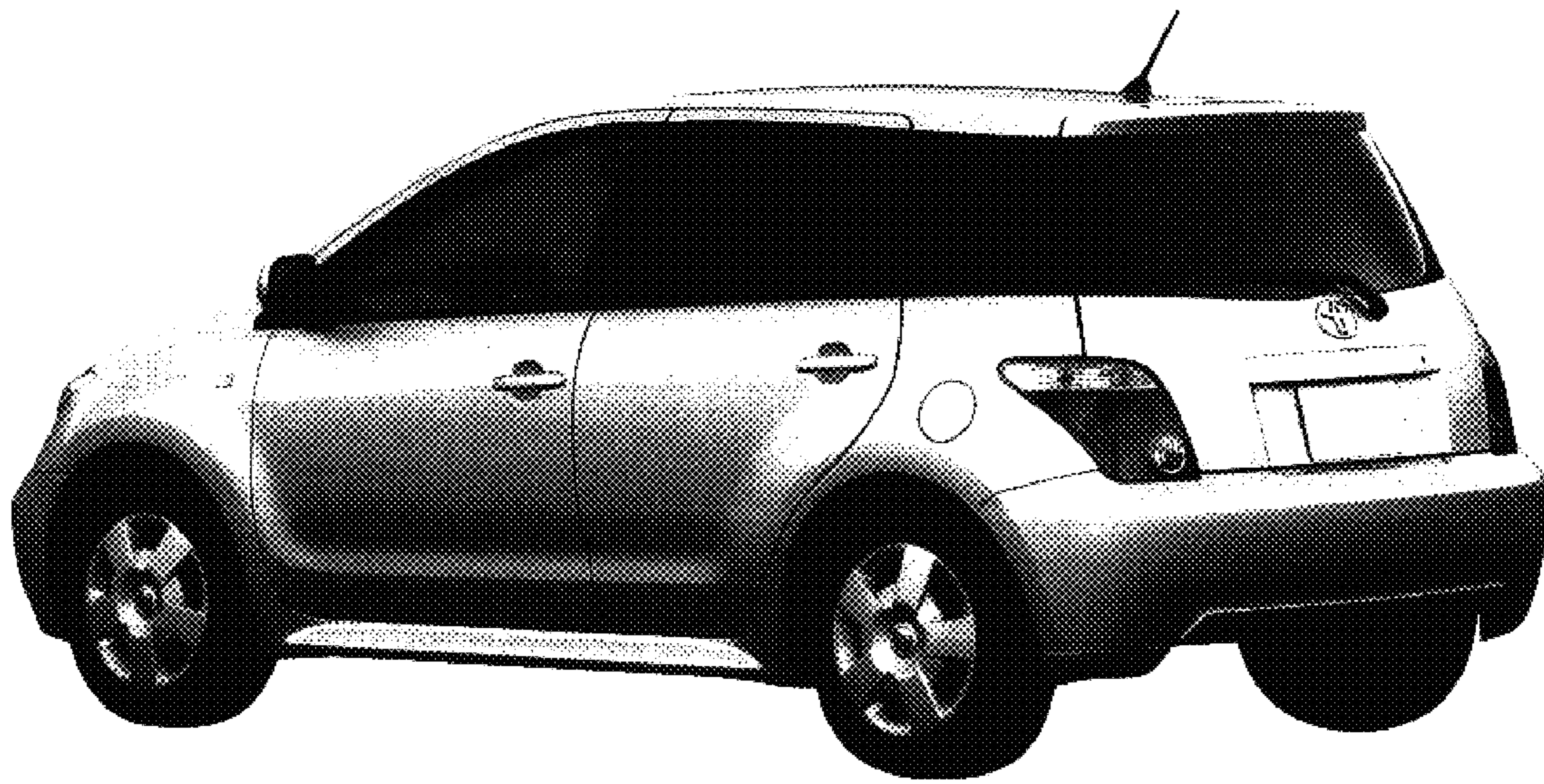

FIG. 2

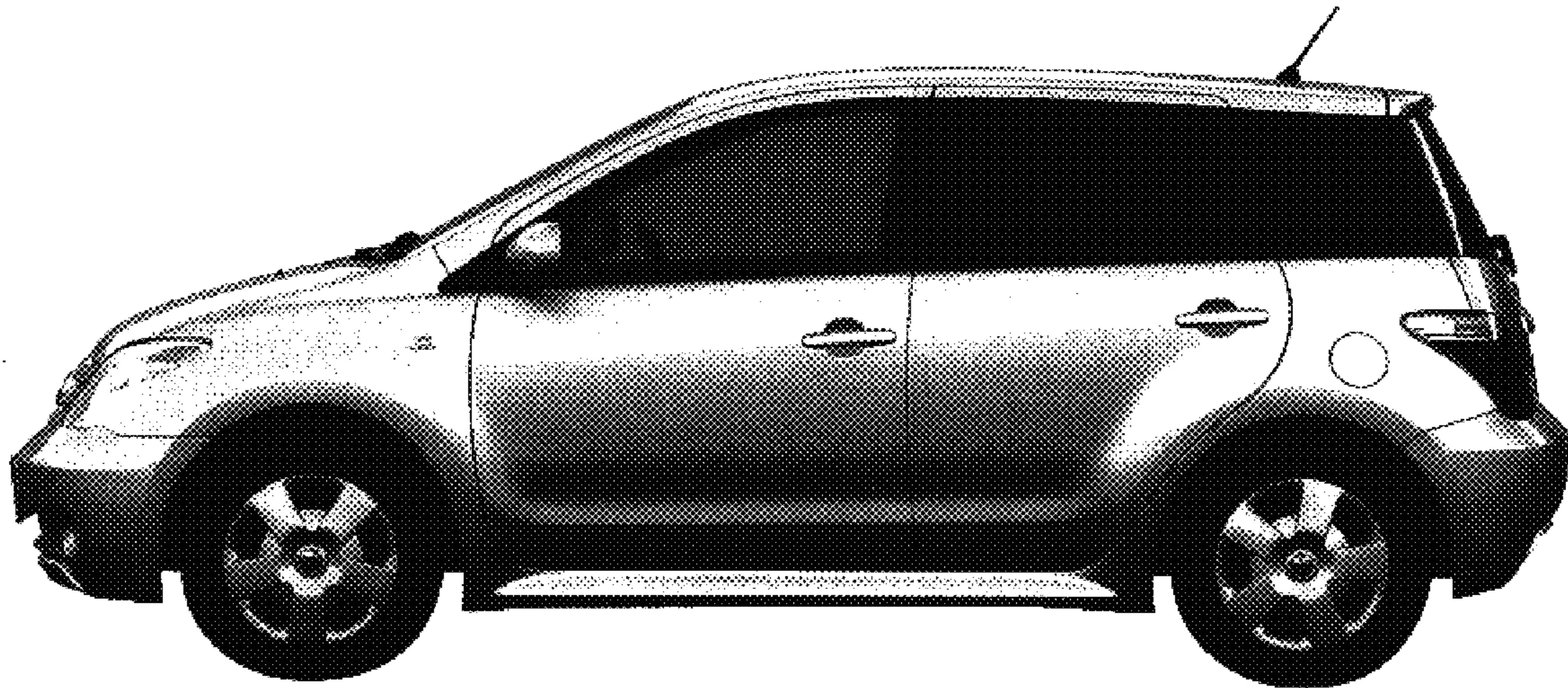

FIG. 3



FIG. 4

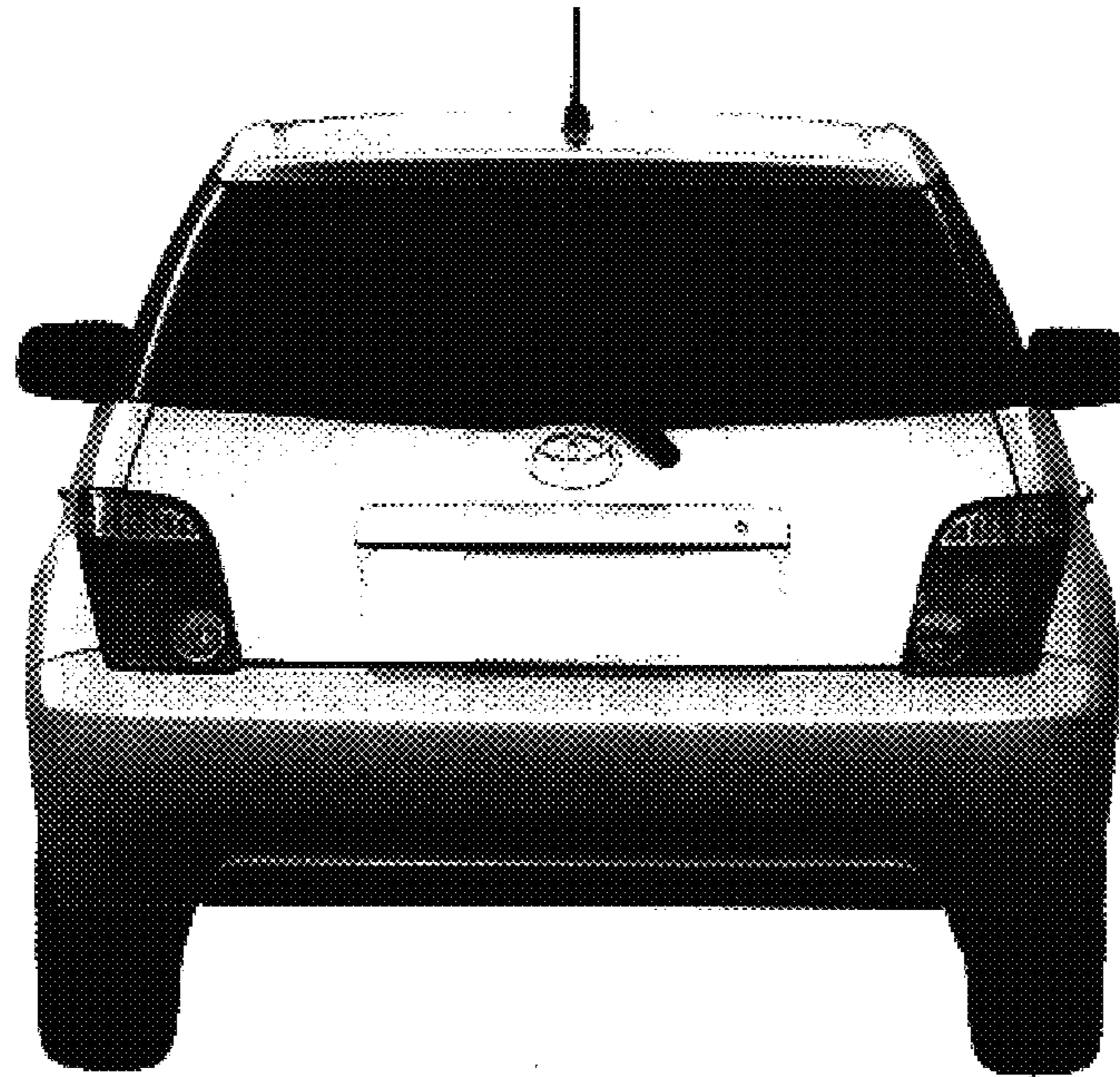

FIG. 5

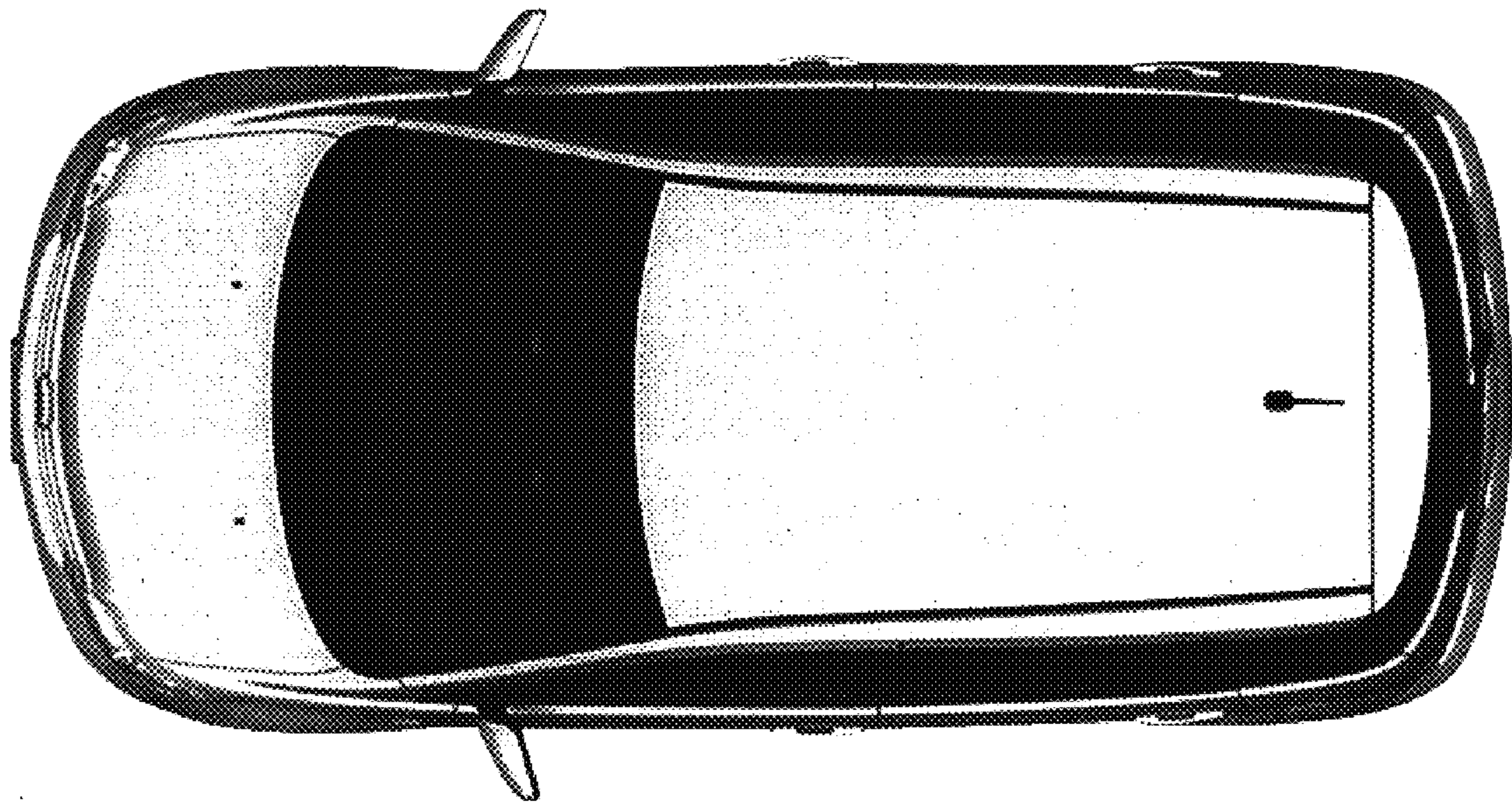

FIG. 6