



US00D525814S

(12) **United States Design Patent**  
**Contreras**

(10) **Patent No.:** **US D525,814 S**

(45) **Date of Patent:** **\*\* Aug. 1, 2006**

(54) **MATTRESS TOPPER**

(75) Inventor: **Jose D. M. Contreras**, Compton, CA (US)

(73) Assignee: **Foamex L.P.**, Linwood, PA (US)

(\*\*) Term: **14 Years**

(21) Appl. No.: **29/199,449**

(22) Filed: **Feb. 13, 2004**

(51) **LOC (8) Cl.** ..... **06-09**

(52) **U.S. Cl.** ..... **D6/606**

(58) **Field of Classification Search** ..... D6/601, D6/603, 595, 596, 605, 606, 604; 5/901, 5/907, 655.9, 736, 731, 482, 737, 740, 720, 5/652.1, 727, 484, 683, 710; D24/183; D5/47, D5/53, 58, 41, 1; 296/187.3; 267/145; 428/174, 428/71; 52/181; 83/874; 264/138

See application file for complete search history.

|                |         |                |        |
|----------------|---------|----------------|--------|
| D391,434 S     | 3/1998  | Denney et al.  |        |
| D400,385 S     | 11/1998 | Hudson         |        |
| D414,065 S     | 9/1999  | Henson         |        |
| D417,355 S     | 12/1999 | Denney et al.  |        |
| D419,356 S     | 1/2000  | Denney et al.  |        |
| D421,358 S     | 3/2000  | Henson         |        |
| D429,545 S     | 8/2000  | Denney         |        |
| D429,589 S     | 8/2000  | Denney         |        |
| D430,716 S     | 9/2000  | Denney         |        |
| D431,100 S     | 9/2000  | Denney         |        |
| D456,197 S     | 4/2002  | McClure et al. |        |
| 6,467,386 B1 * | 10/2002 | Denney         | 83/874 |
| D475,566 S *   | 6/2003  | Boso et al.    | D6/604 |
| 6,952,852 B1 * | 10/2005 | Reeder et al.  | 5/727  |

\* cited by examiner

*Primary Examiner*—Robert M. Spear  
*Assistant Examiner*—Mary Ann Calabrese  
(74) *Attorney, Agent, or Firm*—Connolly Bove Lodge & Hutz LLP

(57) **CLAIM**

The ornamental design for a mattress topper, as shown and described.

(56) **References Cited**

U.S. PATENT DOCUMENTS

|               |         |                     |         |
|---------------|---------|---------------------|---------|
| D81,015 S *   | 4/1930  | Nash                | D5/41   |
| D195,252 S *  | 5/1963  | Nikolich            | D5/1    |
| 4,173,046 A * | 11/1979 | Gallagher           | 5/484   |
| 4,627,121 A * | 12/1986 | Winther             | 5/683   |
| D300,692 S *  | 4/1989  | le Brocquy          | D5/41   |
| 5,022,111 A * | 6/1991  | Fenner, Sr.         | 5/736   |
| D326,204 S    | 5/1992  | Main                |         |
| D336,400 S    | 6/1993  | Mitchell et al.     |         |
| D339,018 S    | 9/1993  | Main                |         |
| D339,019 S    | 9/1993  | Main                |         |
| 5,252,278 A * | 10/1993 | Spann et al.        | 264/138 |
| 5,360,653 A * | 11/1994 | Ackley              | 428/71  |
| D353,072 S    | 12/1994 | Cornell, Jr. et al. |         |
| D356,917 S    | 4/1995  | Marshburn           |         |
| D356,918 S    | 4/1995  | Marshburn           |         |
| D365,956 S    | 1/1996  | Bonaddio et al.     |         |
| D370,127 S    | 5/1996  | Bonaddio et al.     |         |
| 5,596,781 A * | 1/1997  | Graebe              | 5/710   |
| D381,543 S    | 7/1997  | Farley              |         |

**DESCRIPTION**

FIG. 1 is a right side elevational view of a mattress or mattress topper showing my new design; FIG. 2 is a top plan view of the mattress or mattress topper of FIG. 1; FIG. 3 is a rear elevational view of the mattress or mattress topper of FIG. 1; FIG. 4 is a front elevational view of the mattress or mattress topper of FIG. 1; FIG. 5 is a bottom plan view of the mattress or mattress topper of FIG. 1; and FIG. 6 is a left side elevational view of the mattress or mattress topper of FIG. 1; and, FIG. 7 is a enlarged fragmental perspective view of the left front corner of the mattress or mattress topper illustrating the three dimensional depth of the design.

**1 Claim, 2 Drawing Sheets**

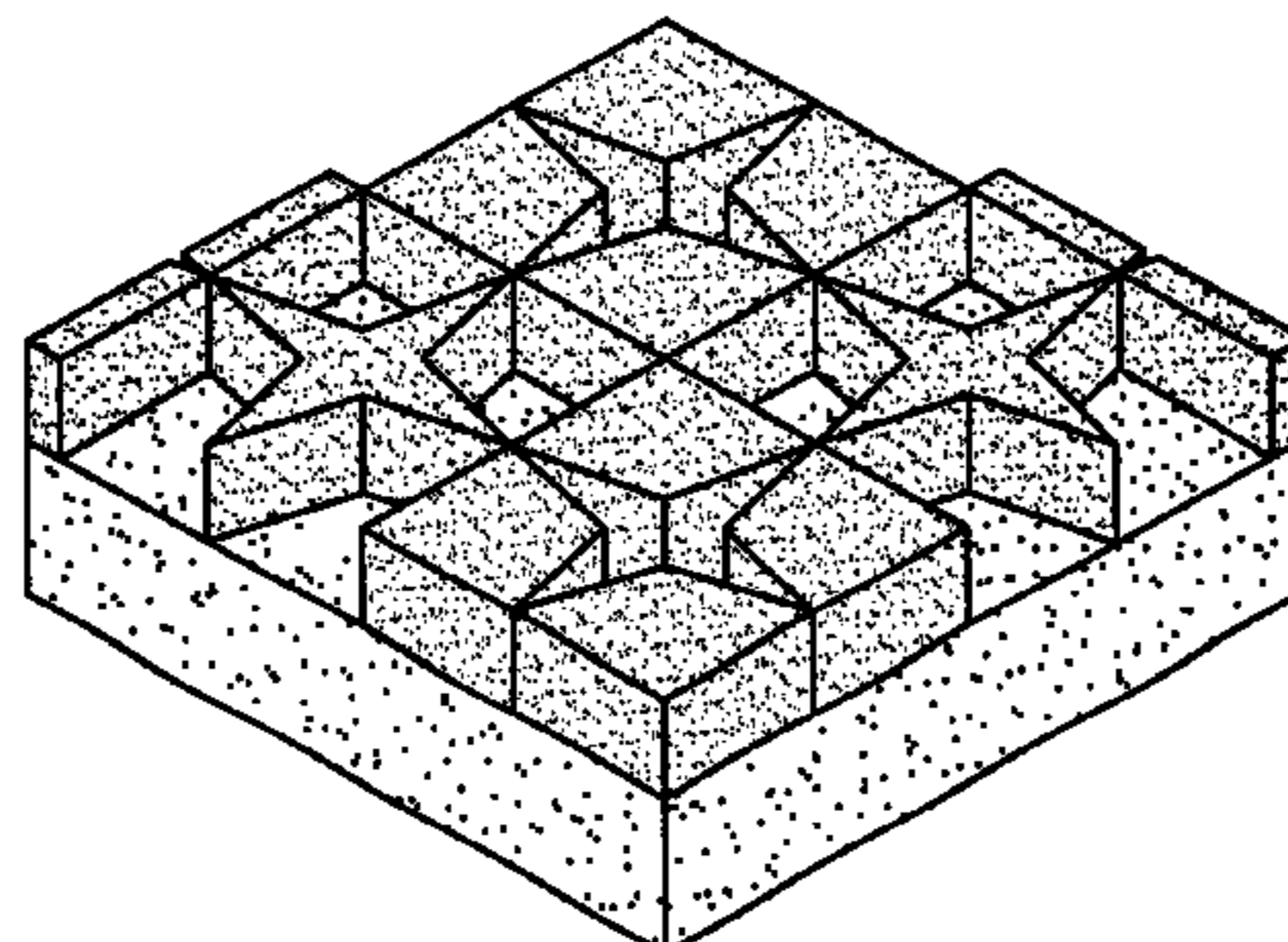
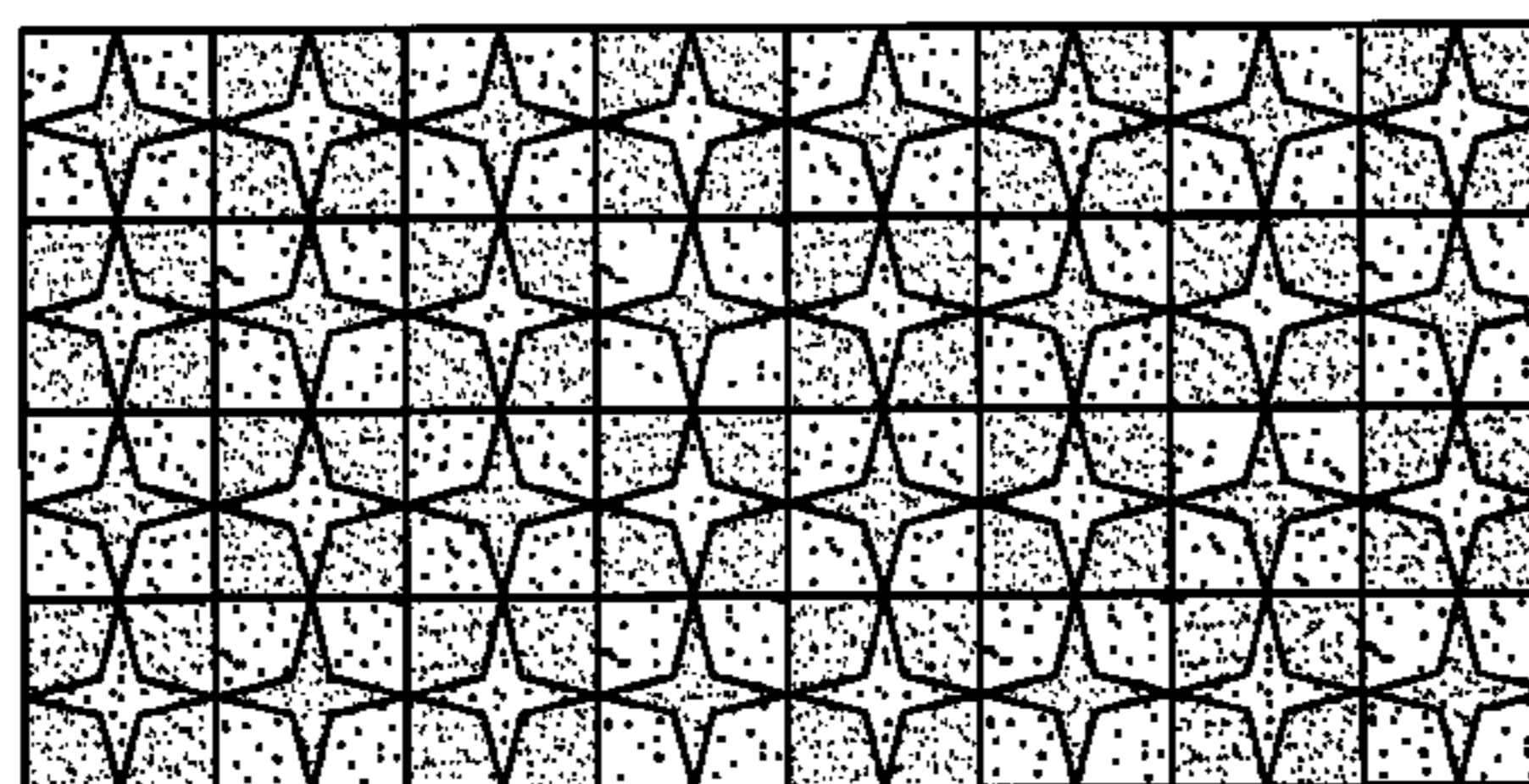

**FIG. 3**

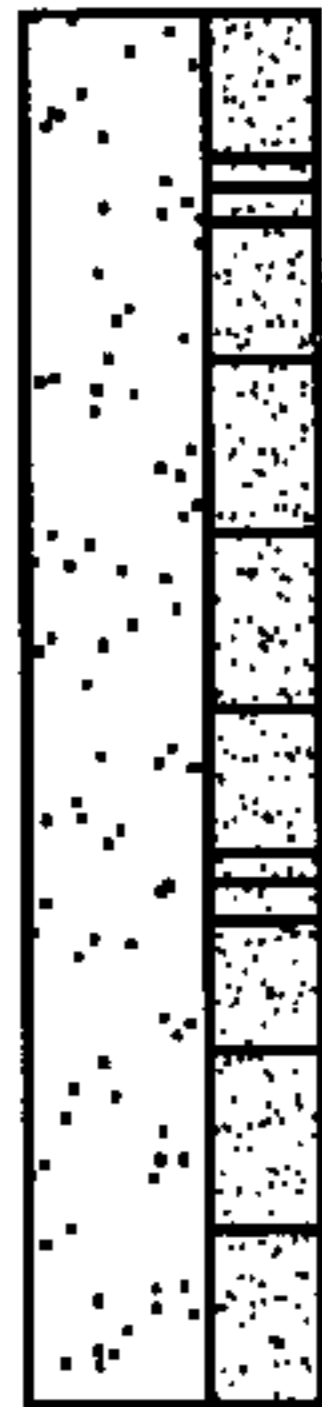

**FIG. 2**

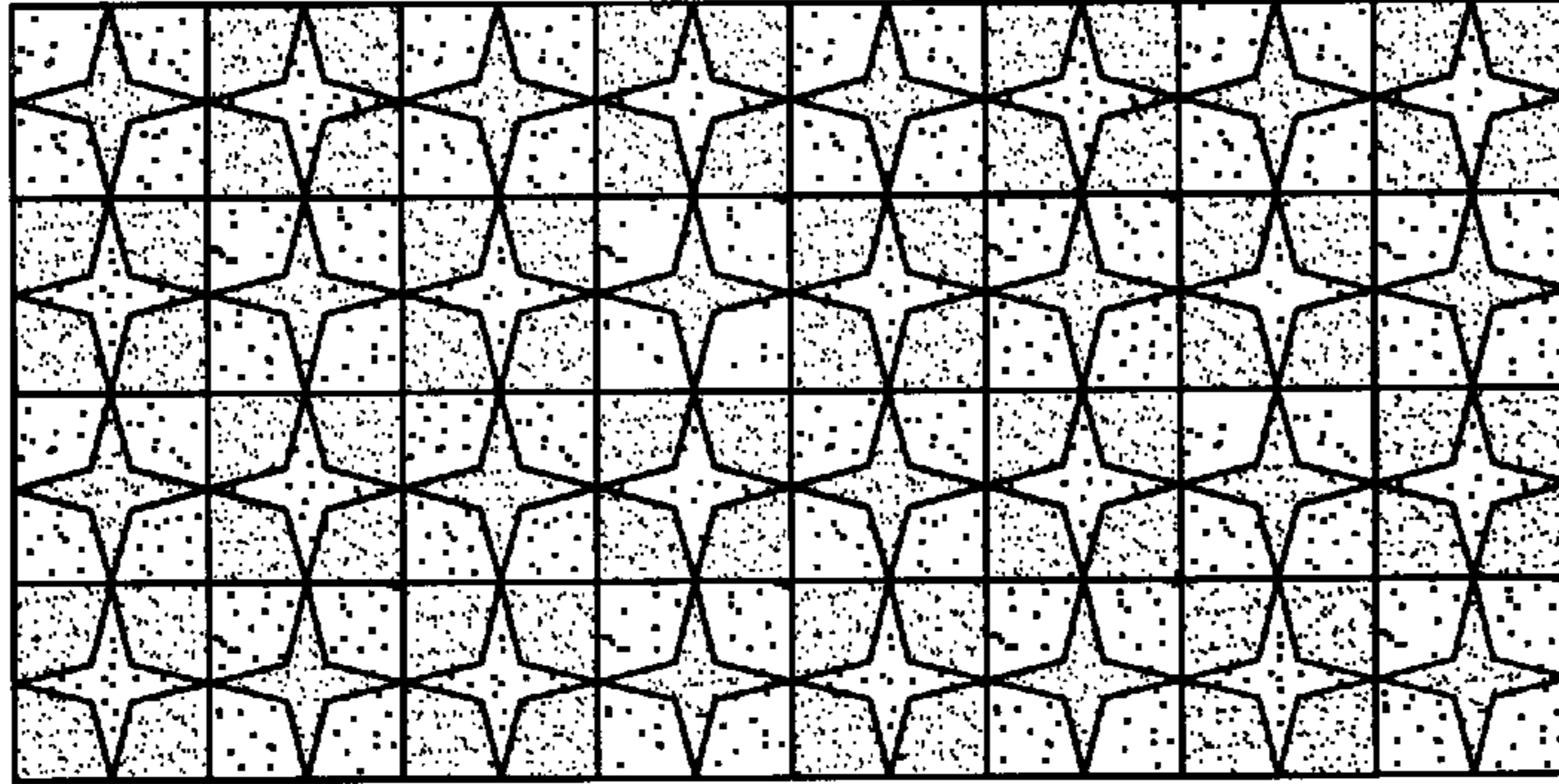

**FIG. 4**



**FIG. 1**



**FIG. 5**

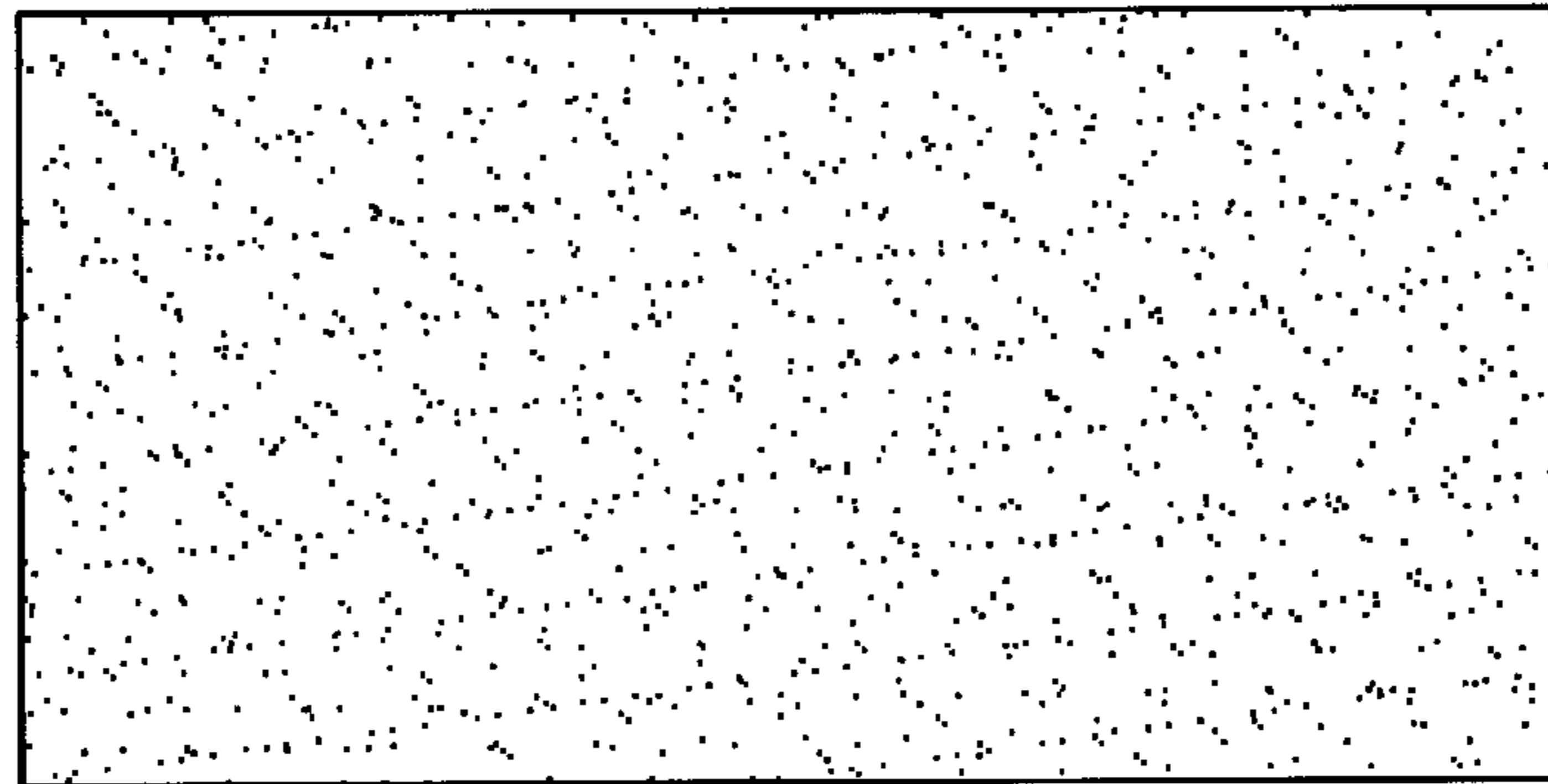

**FIG. 6**

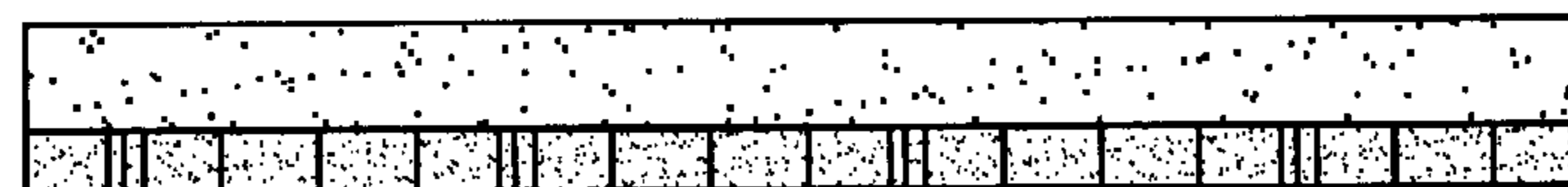

**FIG. 7**

