



US00D525810S

(12) **United States Design Patent** (10) **Patent No.:** **US D525,810 S**  
**Ashby** (45) **Date of Patent:** **\*\* Aug. 1, 2006**

- (54) **SUPPORT FOR A TABLE TOP**
- (75) Inventor: **Kent Ashby**, Logan, UT (US)
- (73) Assignee: **Lifetime Products, Inc.**, Clearfield, UT (US)
- (\*\*) Term: **14 Years**
- (21) Appl. No.: **29/240,858**
- (22) Filed: **Oct. 19, 2005**

5,272,825 A	12/1993	Simpson	
5,353,715 A	10/1994	Luyk	
5,358,204 A	10/1994	Terada	
D358,954 S	6/1995	Leduc	
5,741,055 A	4/1998	Chen	
D418,997 S	1/2000	Leveen et al.	
D427,649 S	7/2000	Mak	
6,327,800 B1	12/2001	Daams	
D467,754 S	12/2002	Chen	
D468,135 S	1/2003	Ashby et al.	
D469,994 S	* 2/2003	Smith .....	D6/499
6,530,331 B1	3/2003	Stanford	
6,550,404 B1	4/2003	Stanford	
D481,567 S	* 11/2003	Ashby et al. ....	D6/499
D493,310 S	7/2004	Ashby et al.	
D498,952 S	11/2004	Strong et al.	
D502,826 S	* 3/2005	Farber et al. ....	D6/499
D503,574 S	4/2005	Yao	
D511,259 S	* 11/2005	Winter .....	D6/499
2002/0152934 A1	10/2002	Haney	

**Related U.S. Application Data**

- (63) Continuation of application No. 29/223,012, filed on Feb. 8, 2005, now Pat. No. Des. 515,853, which is a continuation of application No. 10/789,859, filed on Feb. 27, 2004.
- (51) **LOC (8) Cl.** ..... **06-06**
- (52) **U.S. Cl.** ..... **D6/499**
- (58) **Field of Classification Search** ..... D6/480-489, D6/422, 495-499, 429-431; 108/130, 153.1, 108/155, 156, 157.1, 161, 115, 118, 119, 108/120, 131; 248/188, 188.1, 188.7, 188.8, 248/164, 432

See application file for complete search history.

\* cited by examiner

*Primary Examiner*—Janice E. Seeger  
(74) *Attorney, Agent, or Firm*—Workman Nydegger

(57) **CLAIM**

The ornamental design for a support for a table top, as shown and described.

**DESCRIPTION**

FIG. 1 is a perspective view of a support for a table top; FIG. 2 is a top view of the support for a table top; FIG. 3 is a left side view of the support for a table top; FIG. 4 is a bottom view of the support for a table top; FIG. 5 is a right side view of the support for a table top; and, FIG. 6 is a front view of the support for a table top. The broken lines shown in the figures are for illustrative purposes only and form no part of the claimed design.

**1 Claim, 4 Drawing Sheets**

(56) **References Cited**  
U.S. PATENT DOCUMENTS

D132,875 S	6/1942	Cooper
2,675,286 A	4/1954	Derman
2,692,807 A	10/1954	Cordola
D175,939 S	11/1955	Gettelman
2,879,119 A	3/1959	Bullock
2,912,775 A	11/1959	Gettelman
3,031,243 A	4/1962	Crevoi
3,224,389 A	12/1965	Kent
D233,392 S	10/1974	Hutchison
4,168,669 A	9/1979	Arnoff
4,951,576 A	8/1990	Cobos et al.

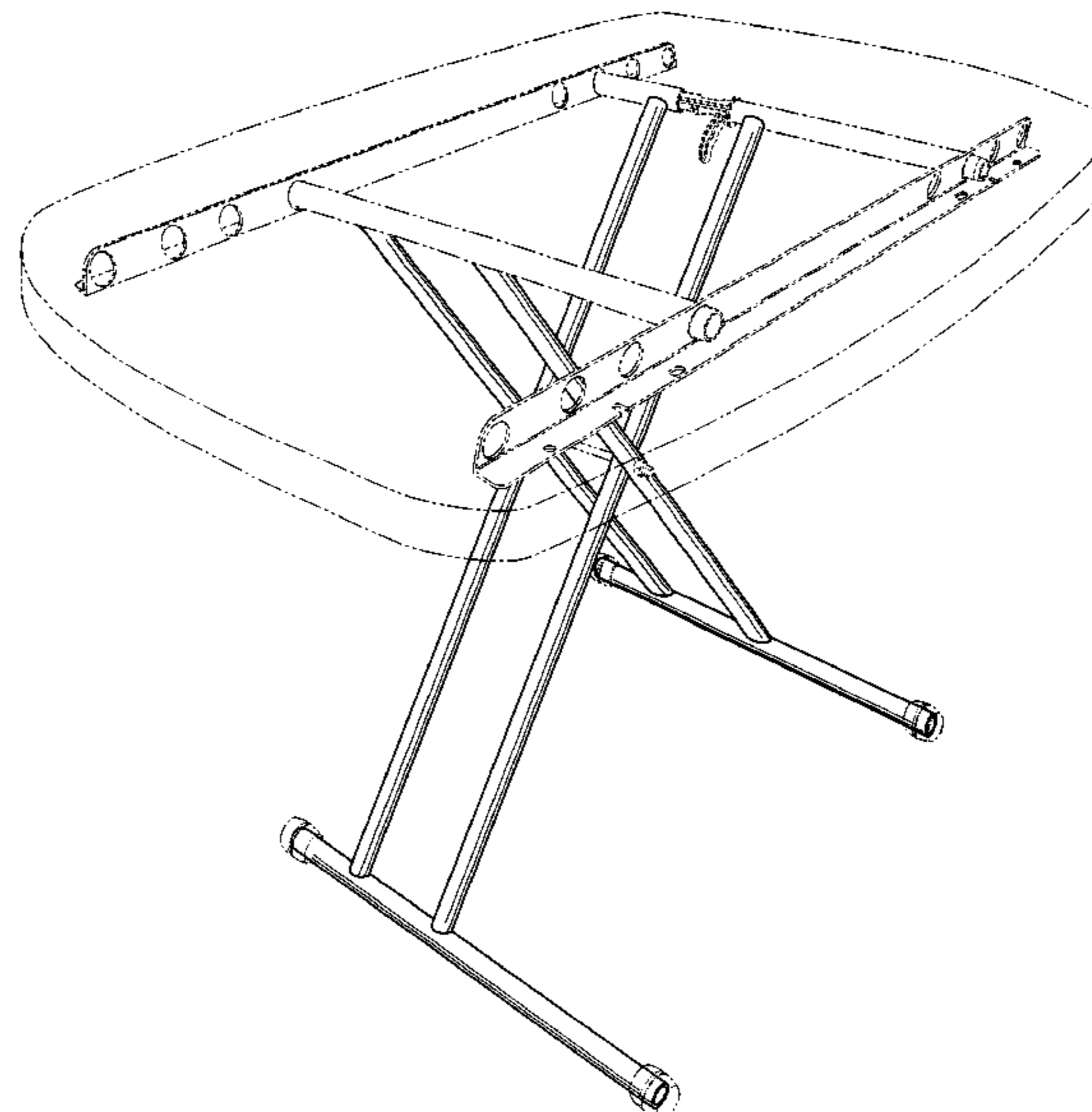

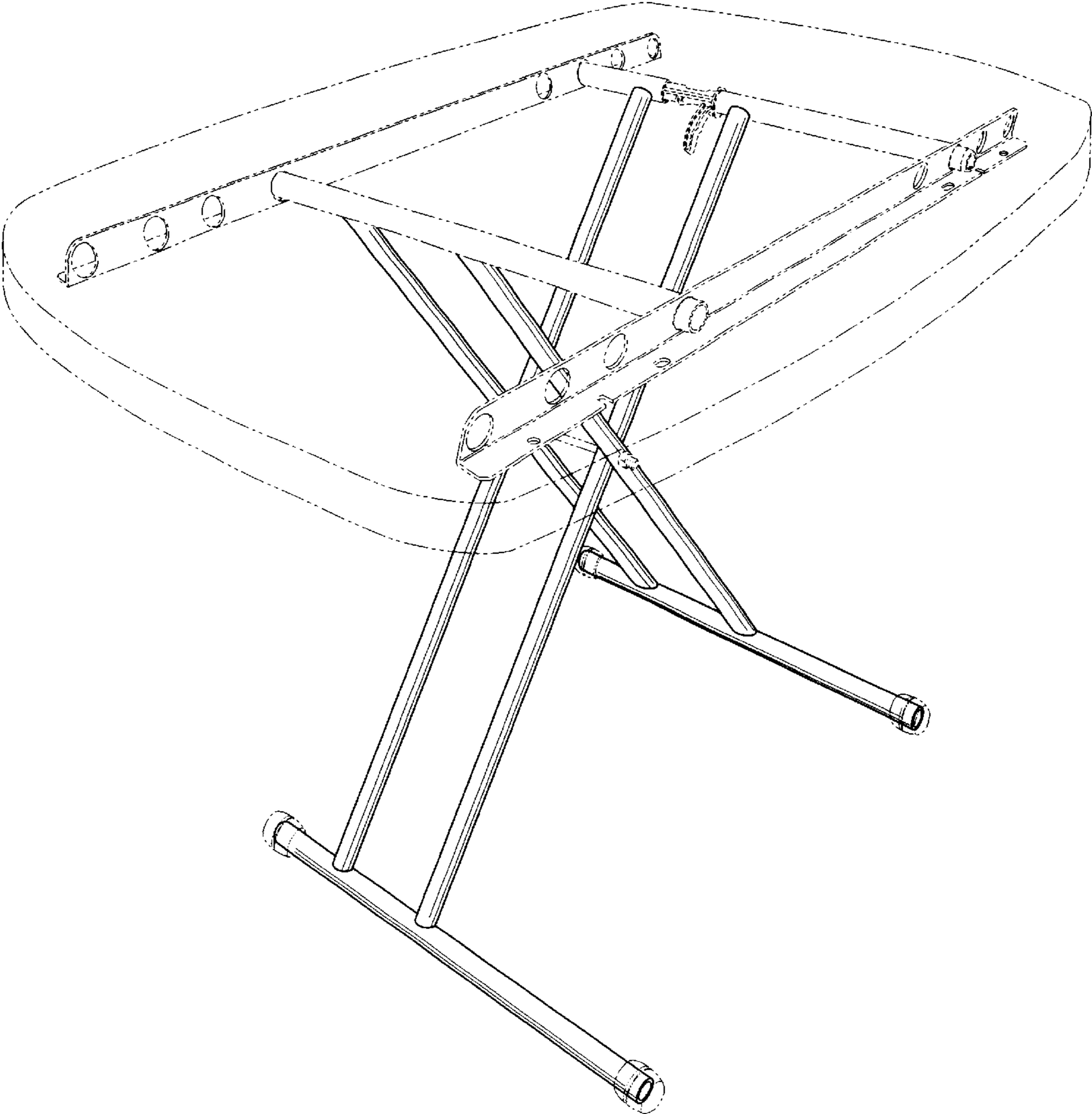
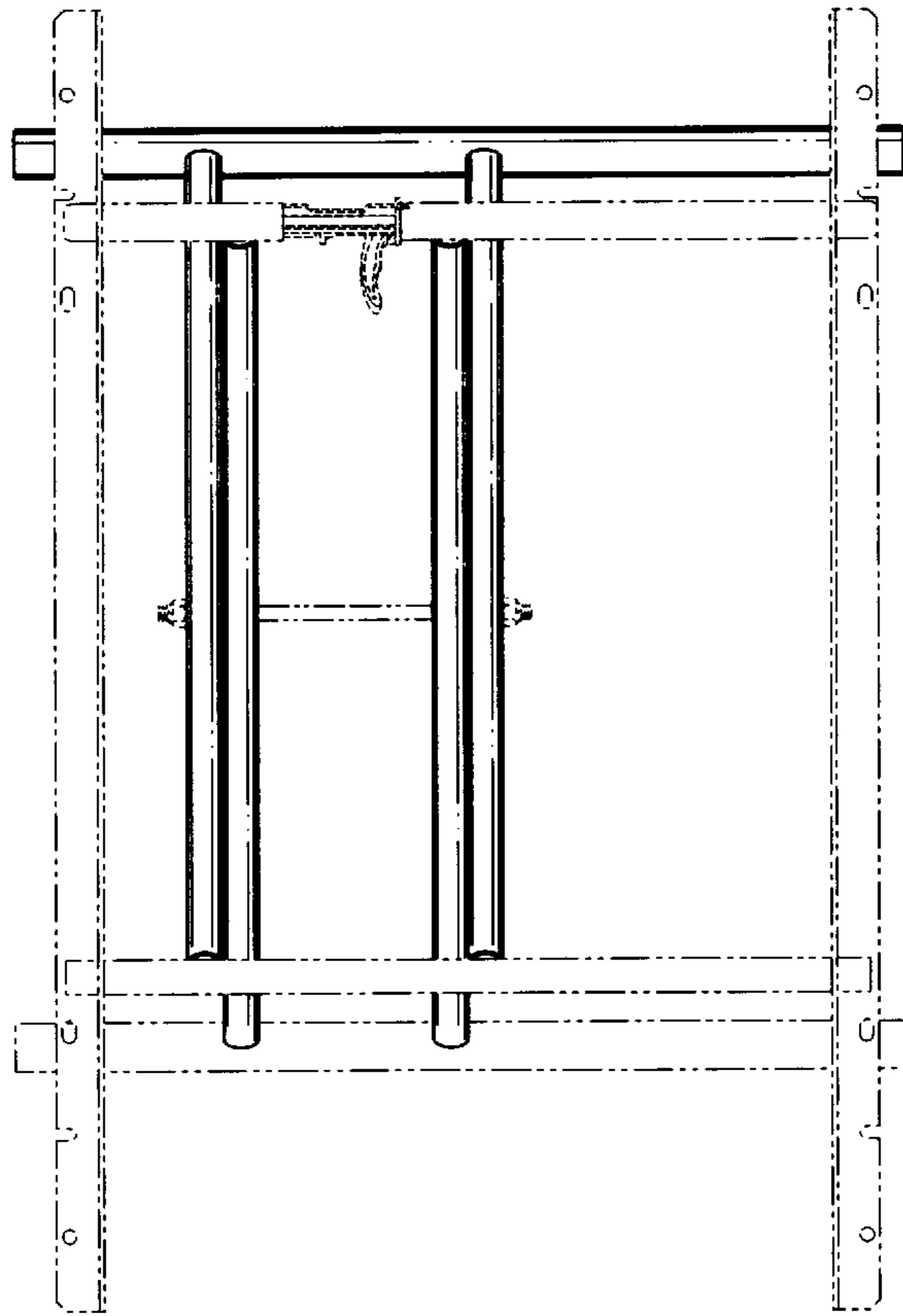
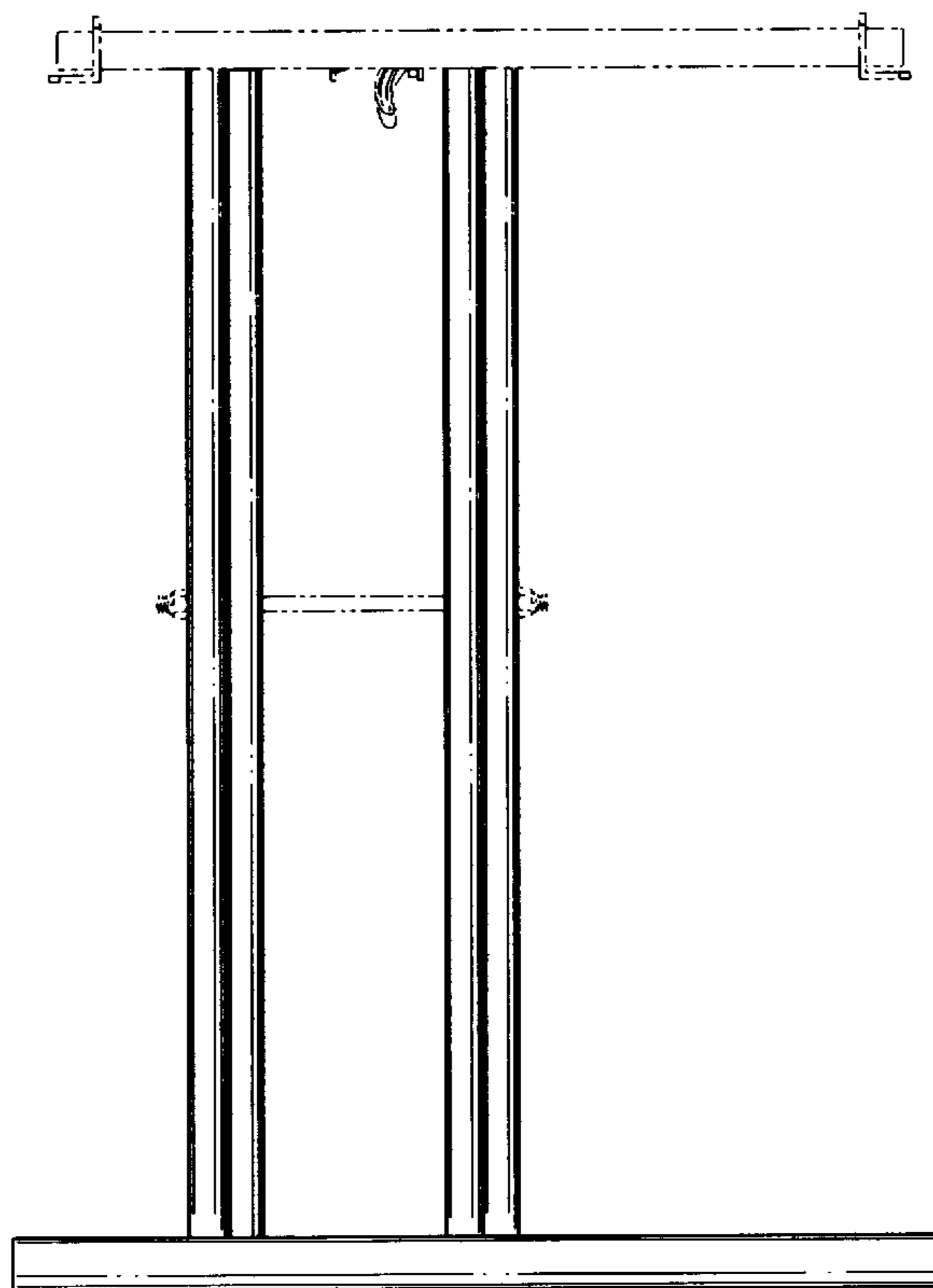

Fig. 1



**Fig. 2**



**Fig. 3**

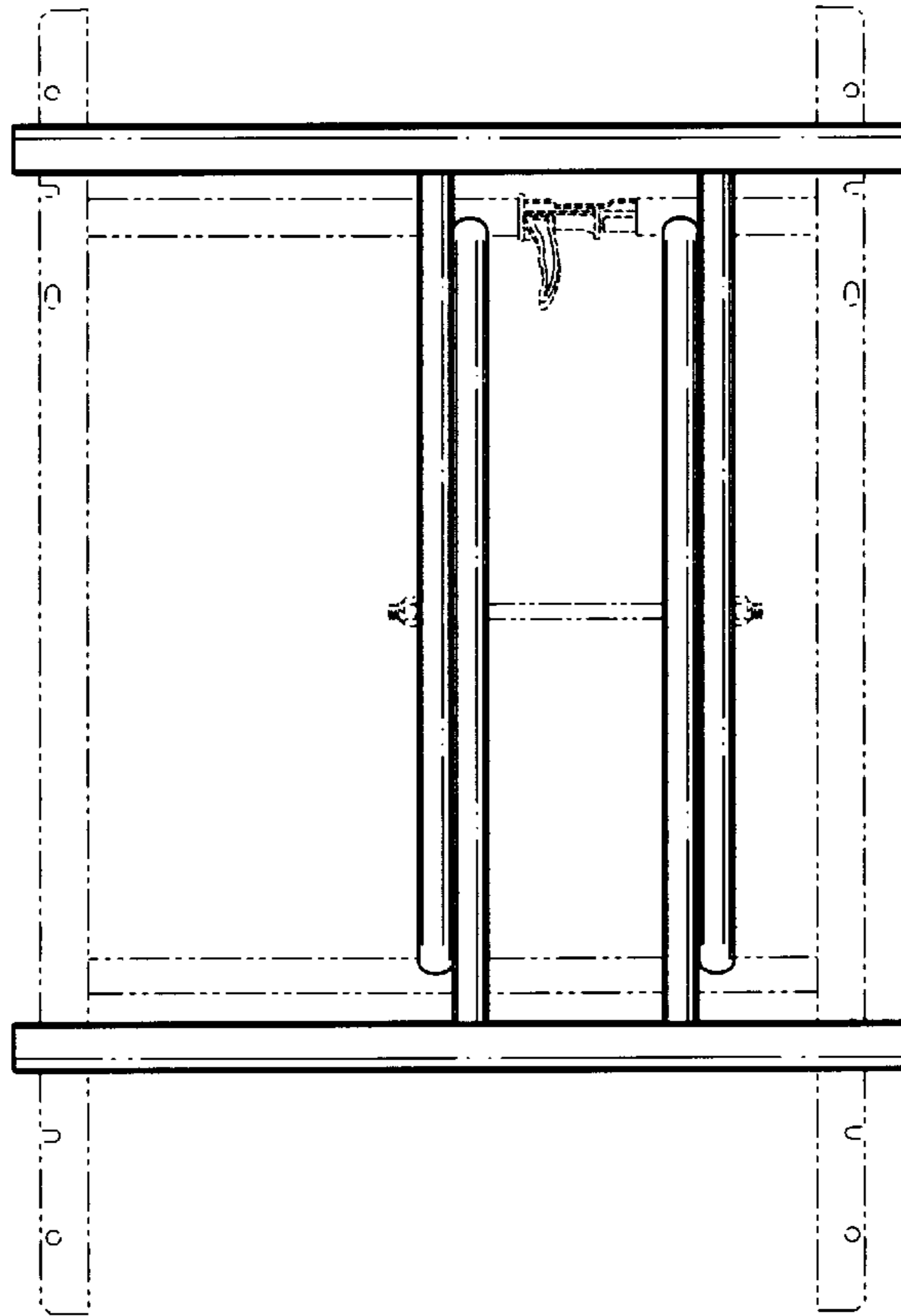

**Fig. 4**

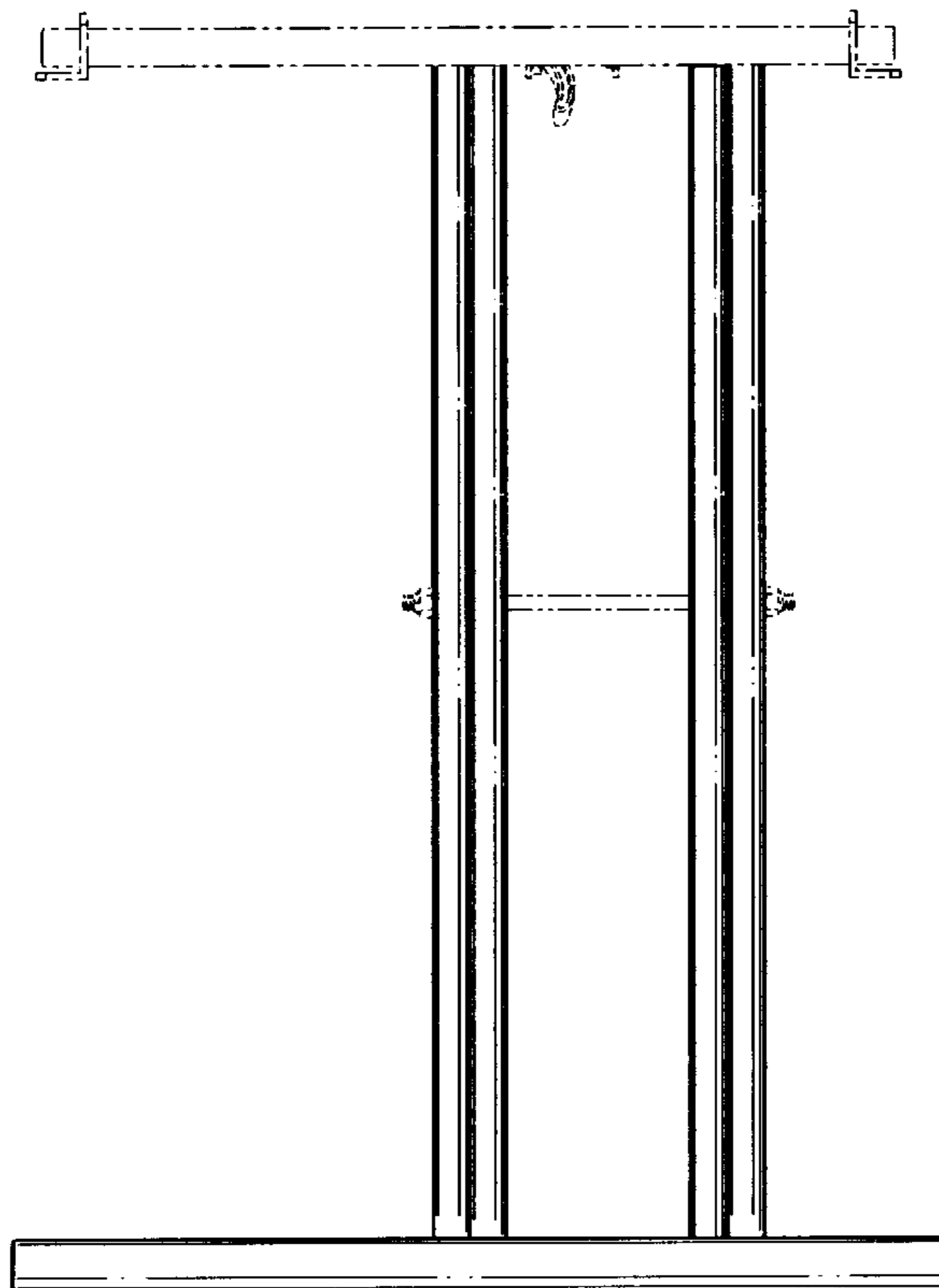

**Fig. 5**

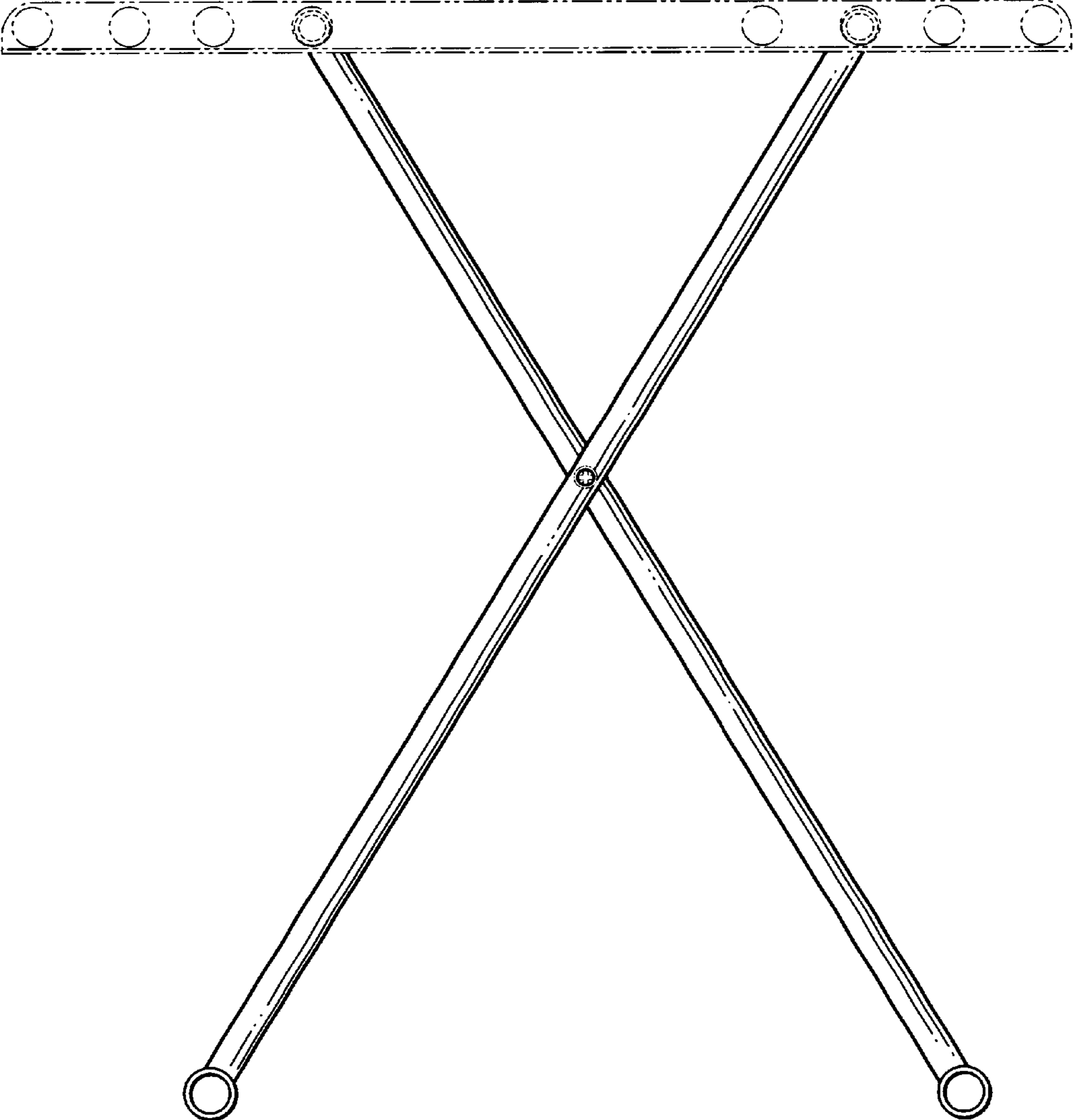

**Fig. 6**