



US00D525775S

(12) **United States Design Patent**
Cintron

(10) **Patent No.:** **US D525,775 S**

(45) **Date of Patent:** **** Aug. 1, 2006**

(54) **PORTION OF A SHOE UPPER**

(75) Inventor: **Arthur G. Cintron**, Marlborough, MA (US)

(73) Assignee: **The Rockport Company, LLC**, Canton, MA (US)

(**) Term: **14 Years**

(21) Appl. No.: **29/222,481**

(22) Filed: **Feb. 1, 2005**

(51) **LOC (8) Cl.** **02-99**

(52) **U.S. Cl.** **D2/977**

(58) **Field of Classification Search** D2/902,
D2/907, 908, 943, 944, 969, 972-974, 977;
36/45, 50.1, 77 M, 77 R, 83, 88, 113, 114,
36/126-131, 12, 14, 17 R-17 PW, 18-19 R,
36/77

See application file for complete search history.

(56) **References Cited**

U.S. PATENT DOCUMENTS

| | | | | | | |
|-----------|---|---|---------|------------------|-------|--------|
| 1,888,862 | A | * | 11/1932 | Mathews | | 36/12 |
| D127,031 | S | * | 5/1941 | Bingham, Jr. | | D2/977 |
| D128,091 | S | * | 7/1941 | Bingham, Jr. | | D2/977 |
| 4,704,808 | A | | 11/1987 | Bianchini et al. | | |
| D301,183 | S | | 5/1989 | Duclos | | |
| 4,852,275 | A | | 8/1989 | Bianchini et al. | | |
| D334,656 | S | | 4/1993 | Bianchini | | |
| D424,284 | S | * | 5/2000 | von Conta et al. | | D2/977 |
| D492,099 | S | * | 6/2004 | McClaskie | | D2/977 |
| D494,357 | S | | 8/2004 | Del Biondi | | |

OTHER PUBLICATIONS

Rockport Men's Footwear Collection Spring 2003 Catalog, p. 27, showing the Birch, Poplar, Hickory, and Spruce shoes, and p. 34, showing the Belmont, Concord, Parkdale, and Merrimac shoes.

Rockport Fall 1999 Collection Catalog, p. 20, showing the Jamestown and Roanoke shoes.

Rockport Men's Collection Fall 2002 Catalog, p. 30, showing the Lunesdale and Catalyst shoes.

Rockport Fall 1998 Collection Catalog, p. 12, showing the Lubbock, Cleveland and Detroit shoes.

Rockport Catalog, showing the ProWalkers® shoes, (copyright 1986) 2 pages.

Rockport Men's Collection Footwear Spring 2001 Catalog, p. 21, showing the Tatras, Granada, Artand and Salamanca shoes.

Rockport Men's Collection Spring 2004 Catalog, p. 10, showing the WT Classic and Stockholm shoes, and p. 22, showing the Shear Cool, Sheer Calm and Sheer Ease shoes.

* cited by examiner

Primary Examiner—Dominic Simone

(57) **CLAIM**

The ornamental design for a portion of a shoe upper, as shown and described.

DESCRIPTION

FIG. 1 is a lateral side view of a portion of a shoe showing a new design;

FIG. 2 is a medial side view of the portion of a shoe of FIG. 1;

FIG. 3 is a front view of the portion of a shoe of FIG. 1; and, FIG. 4 is a rear view of the portion of a shoe of FIG. 1.

The broken line is environmental only and forms no part of the claimed design. Please note that the color and contrast form no part of the claimed design in the Figures.

1 Claim, 4 Drawing Sheets

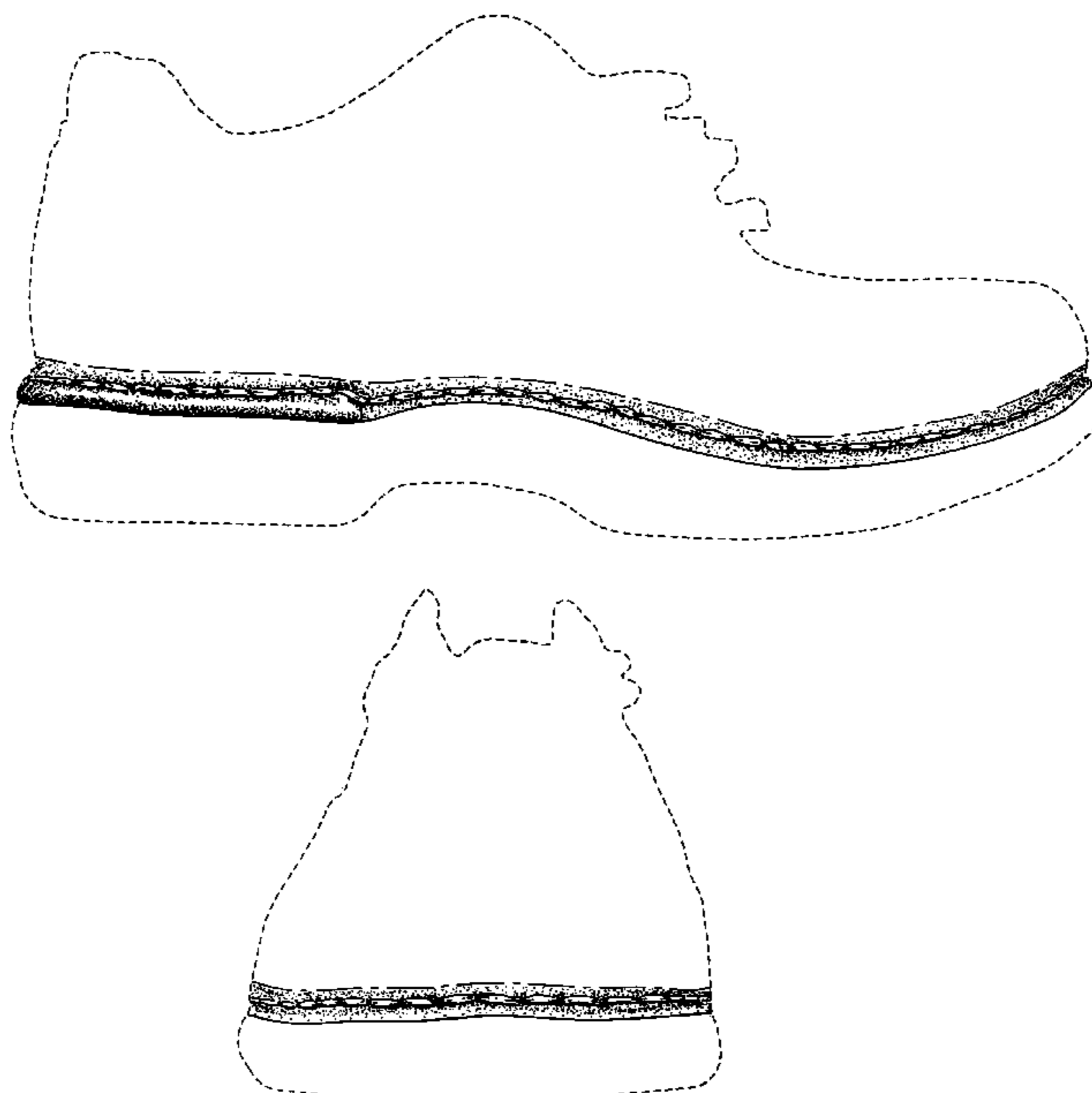

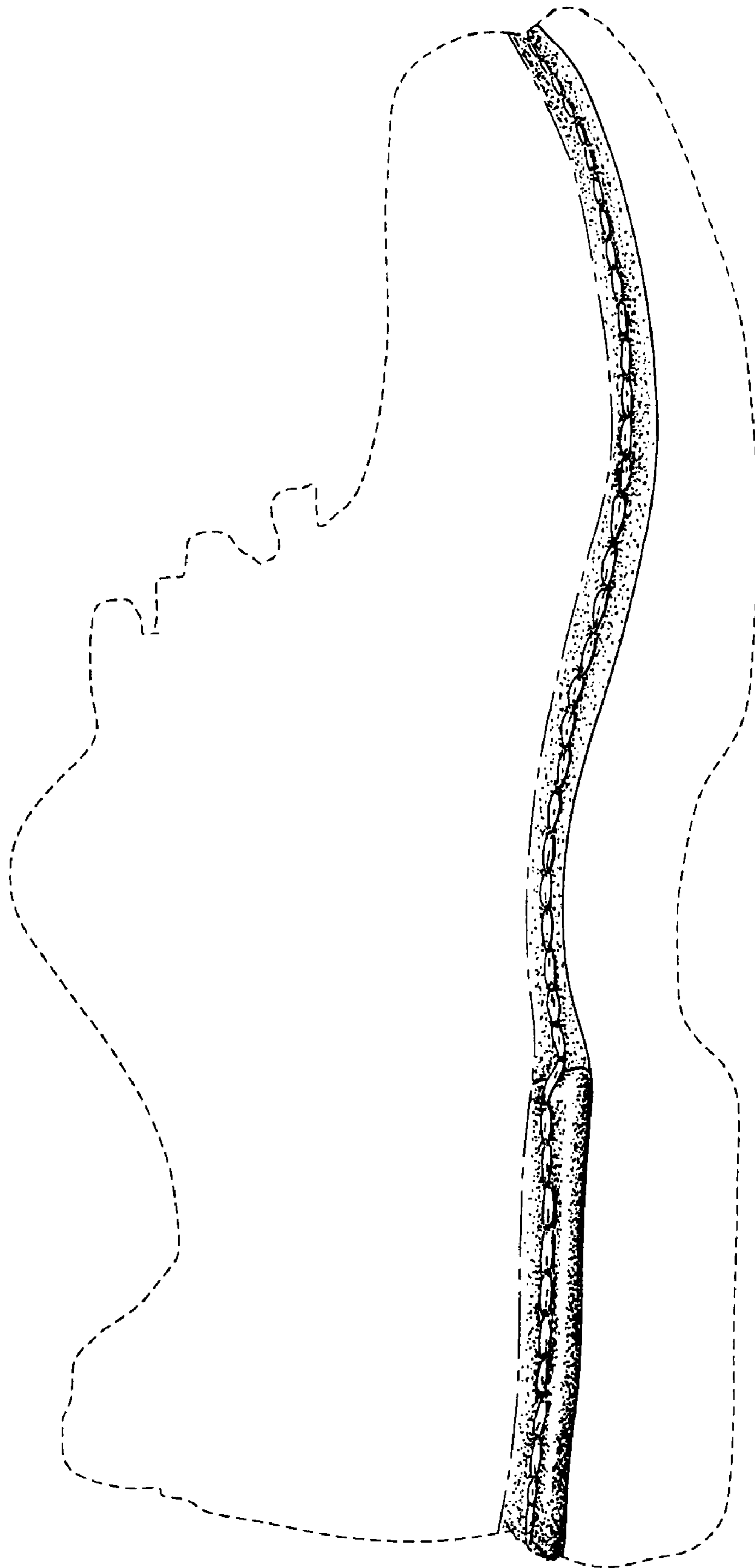

FIG. 1

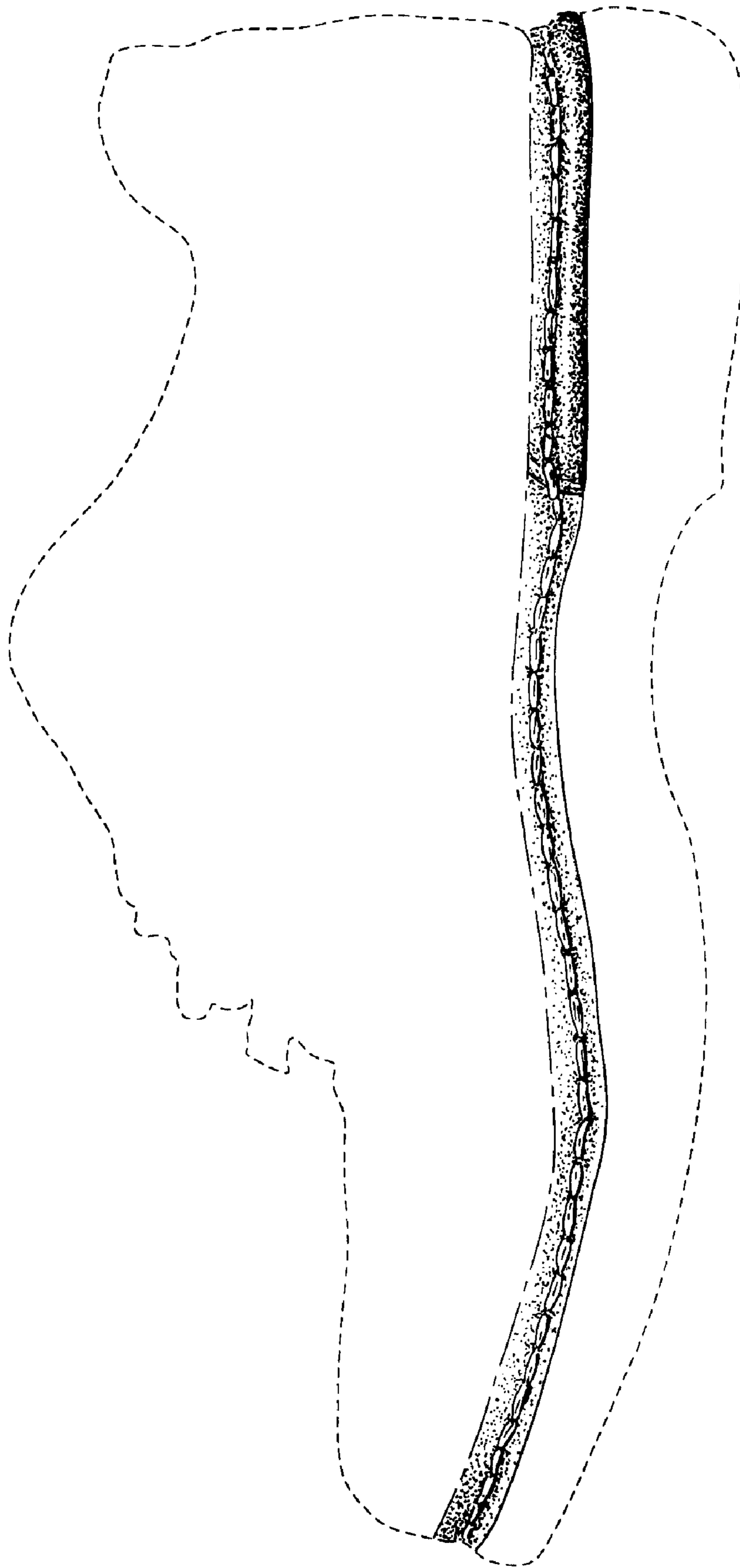

FIG.2

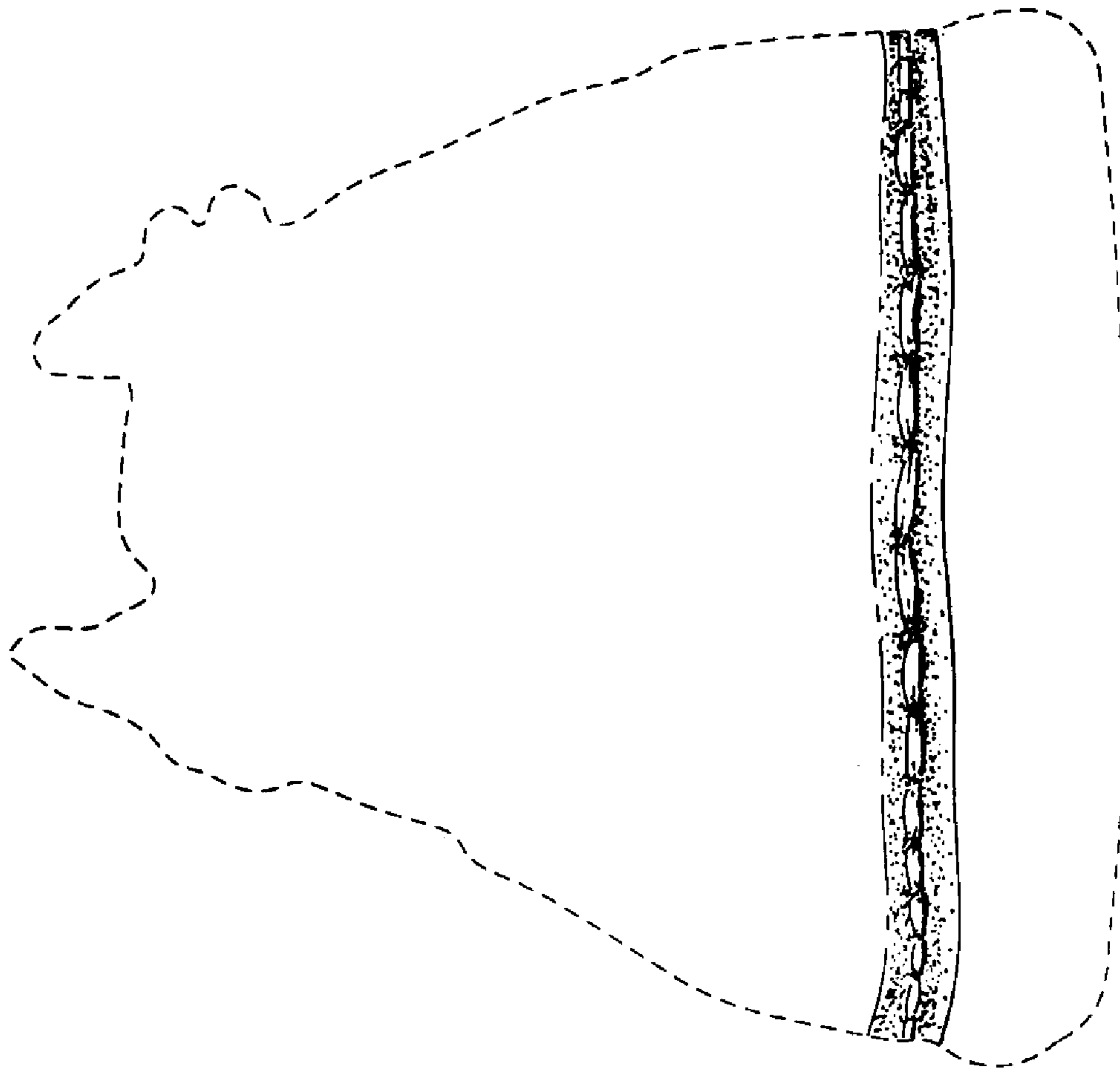

FIG. 3

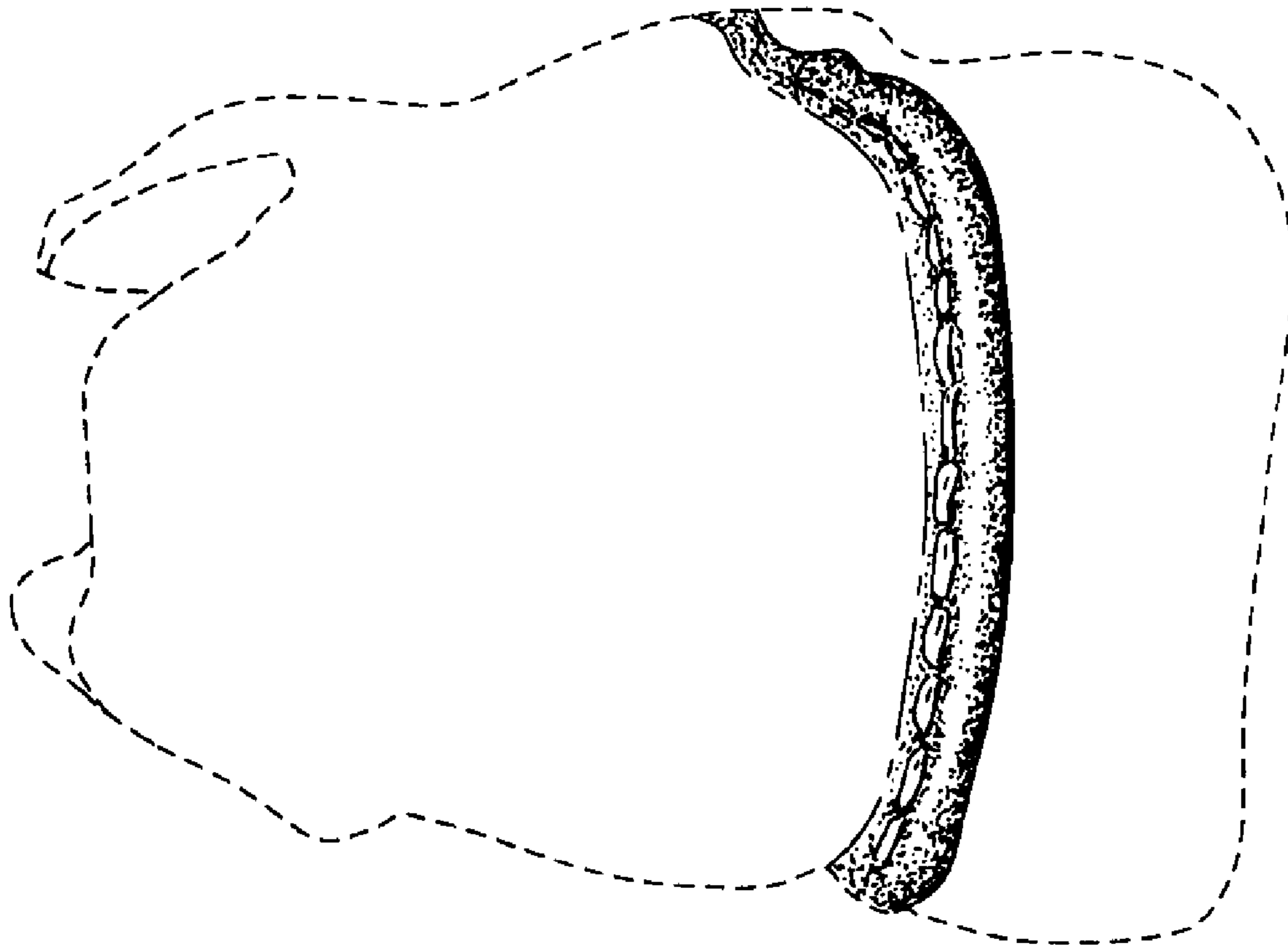

FIG. 4