



US00D525768S

(12) **United States Design Patent**
Robinson, Jr. et al.

(10) **Patent No.:** **US D525,768 S**

(45) **Date of Patent:** **** Aug. 1, 2006**

(54) **GOLF SHOE**

(75) Inventors: **Douglas K. Robinson, Jr.**, Mansfield, MA (US); **James M. Feeney**, Marion, MA (US); **John F. Lane, III**, Weymouth, MA (US); **John J. Erickson**, Brockton, MA (US)

(73) Assignee: **Acushnet Company**, Fairhaven, MA (US)

(**) Term: **14 Years**

(21) Appl. No.: **29/237,291**

(22) Filed: **Aug. 29, 2005**

(51) **LOC (8) Cl.** **02-04**

(52) **U.S. Cl.** **D2/906**

(58) **Field of Classification Search** D2/906,
D2/892, 902-908, 943, 944, 969; 36/45,
36/117.4, 127

See application file for complete search history.

(56) **References Cited**

U.S. PATENT DOCUMENTS

| | | | | | |
|------------|---|---------|-----------------|-------|--------|
| D394,739 S | * | 6/1998 | Carlson | | D2/906 |
| D401,398 S | * | 11/1998 | Carlson | | D2/969 |
| D431,347 S | * | 10/2000 | Bettencourt | | D2/969 |
| D434,211 S | * | 11/2000 | Gee | | D2/969 |
| D441,179 S | * | 5/2001 | Erickson et al. | | D2/969 |

| | | | | | |
|------------|---|---------|-----------------|-------|--------|
| D441,519 S | * | 5/2001 | Erickson et al. | | D2/969 |
| D441,520 S | * | 5/2001 | Lane et al. | | D2/969 |
| D449,434 S | * | 10/2001 | Erickson et al. | | D2/969 |
| D476,801 S | * | 7/2003 | Robinson et al. | | D2/969 |
| D478,413 S | * | 8/2003 | Robinson et al. | | D2/969 |
| D478,414 S | * | 8/2003 | Robinson et al. | | D2/969 |
| D479,389 S | * | 9/2003 | Robinson et al. | | D2/969 |

* cited by examiner

Primary Examiner—Stella Reid

Assistant Examiner—Rashida C. McCoy

(74) *Attorney, Agent, or Firm*—D. Michael Burns

(57) **CLAIM**

The ornamental design for a golf shoe, as shown and described.

DESCRIPTION

FIG. 1 is a perspective view of the golf shoe showing our new design;

FIG. 2 is a left side elevational view thereof;

FIG. 3 is a right side elevational view thereof;

FIG. 4 is a front elevational view thereof;

FIG. 5 is a rear elevational view thereof;

FIG. 6 is a top plan view thereof; and,

FIG. 7 is a bottom plan view thereof.

The broken line showing of the cleats in FIGS. 2,3,4,5, and 7 are for illustrative purposes only and forms no part of the claimed design.

1 Claim, 3 Drawing Sheets



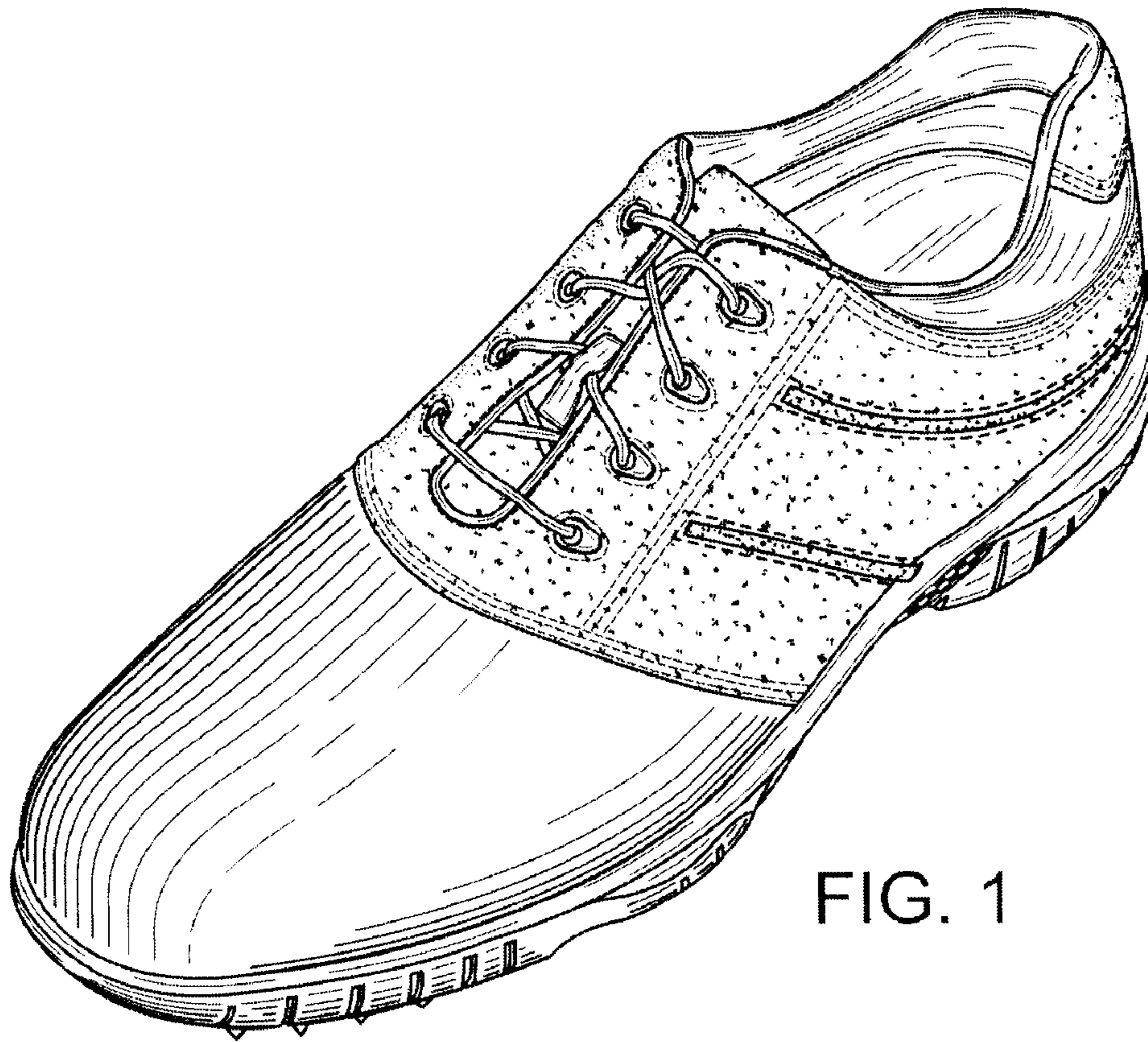

FIG. 1



FIG. 2

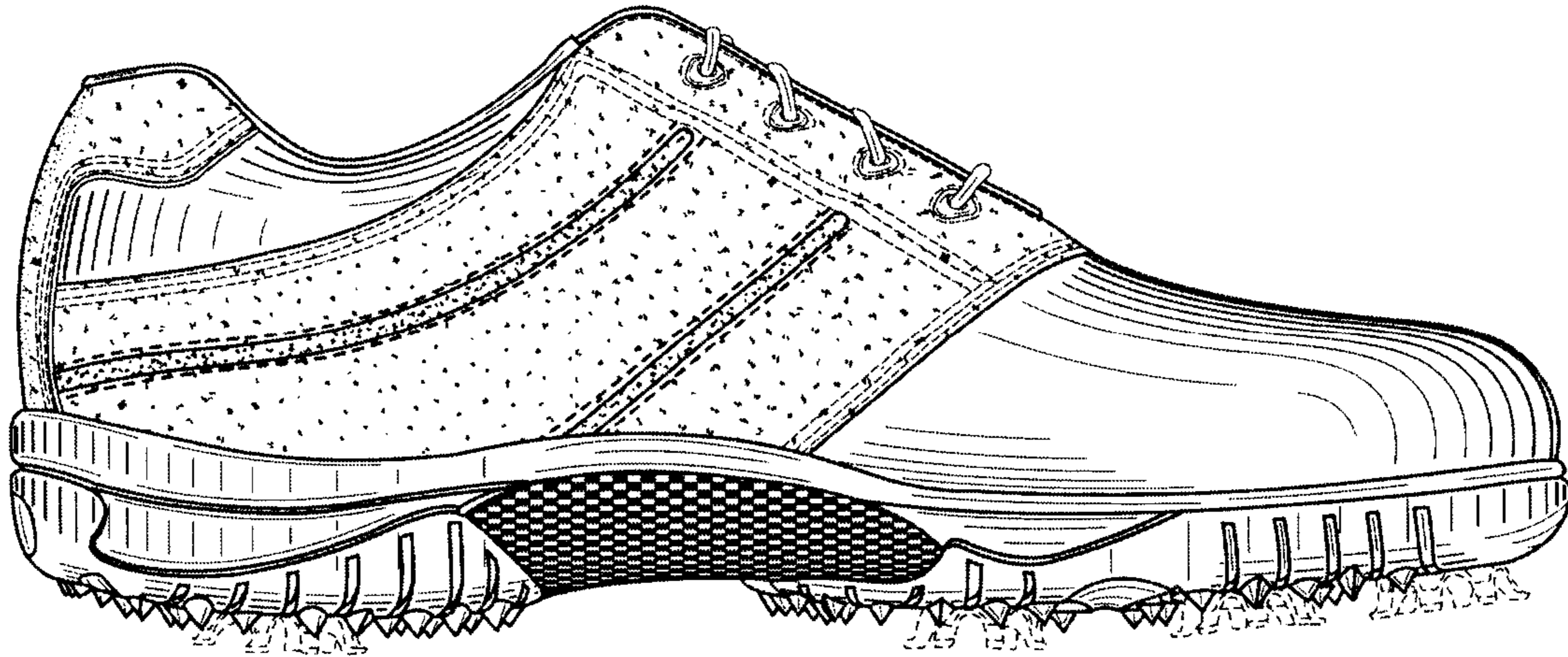

FIG. 3

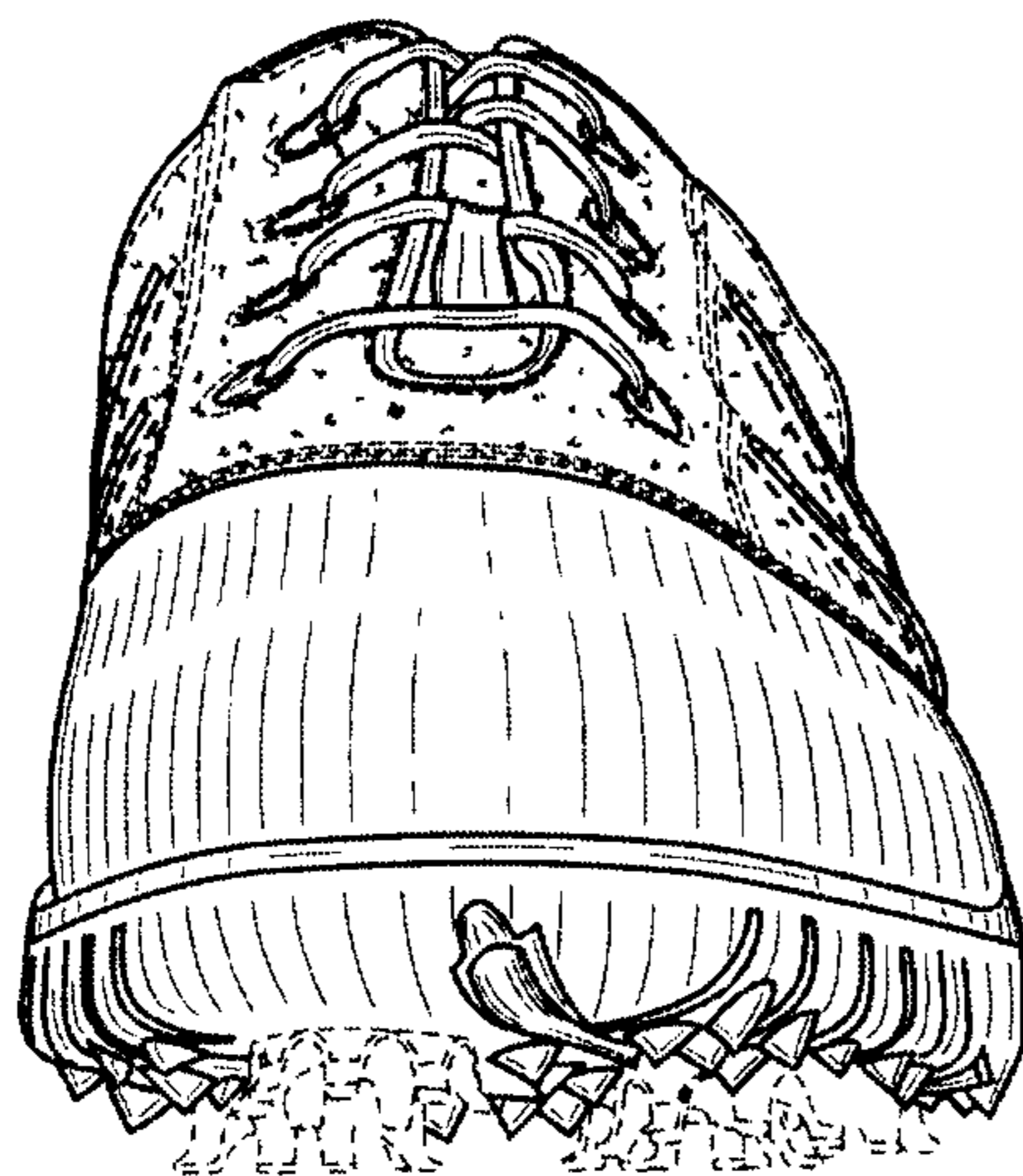

FIG. 4

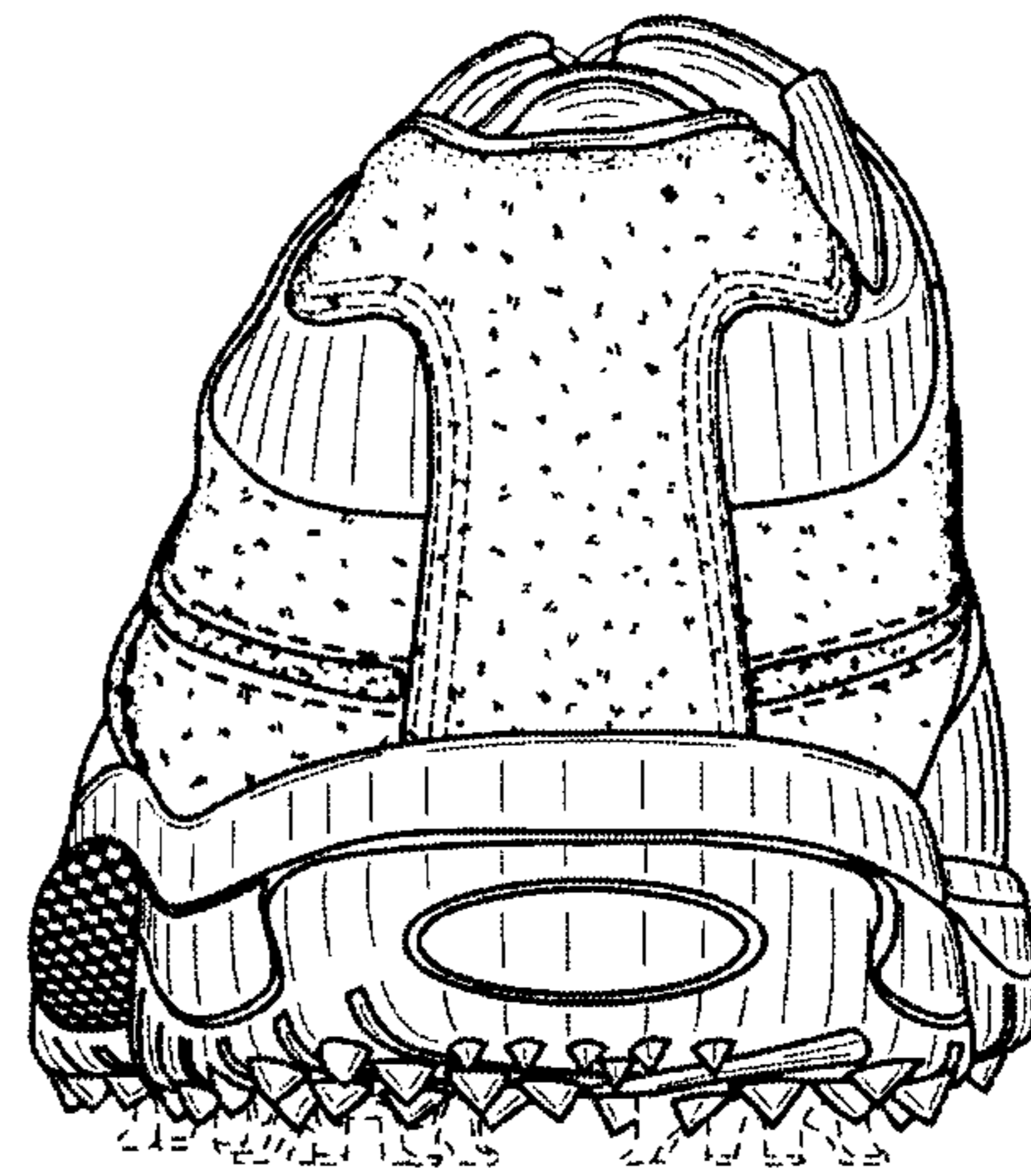

FIG. 5

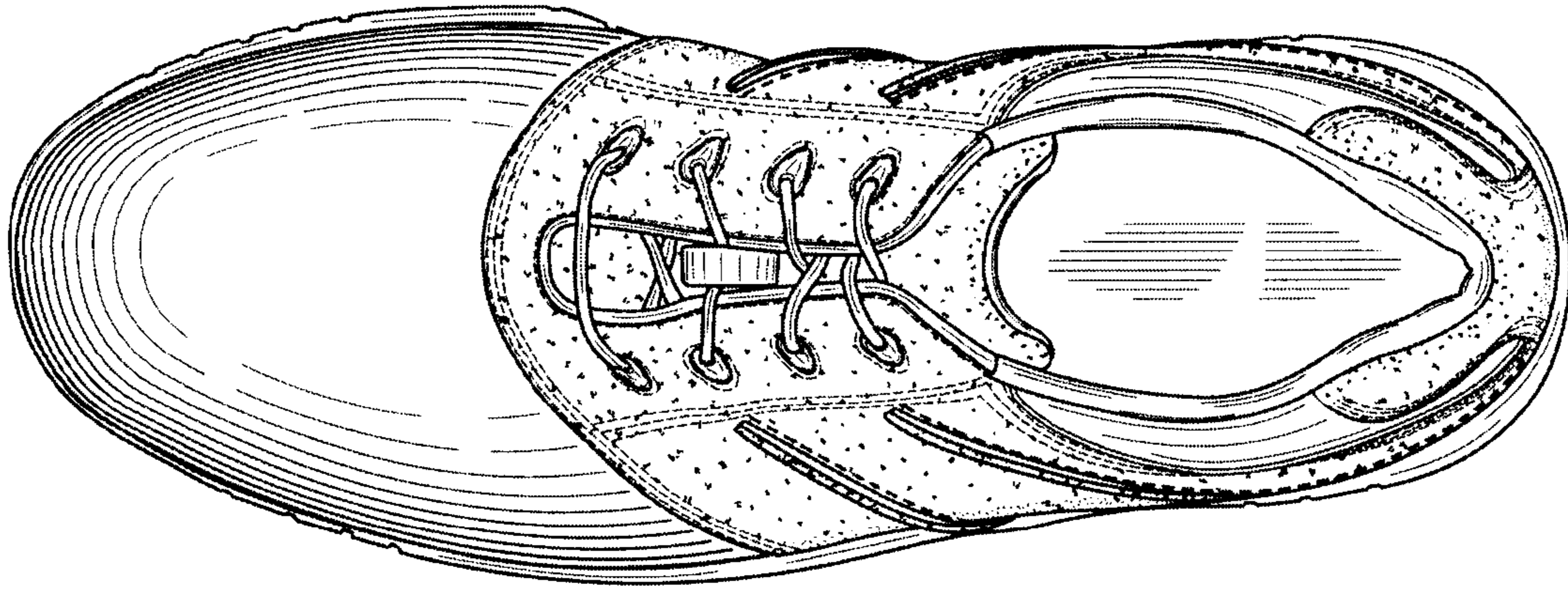

FIG. 6

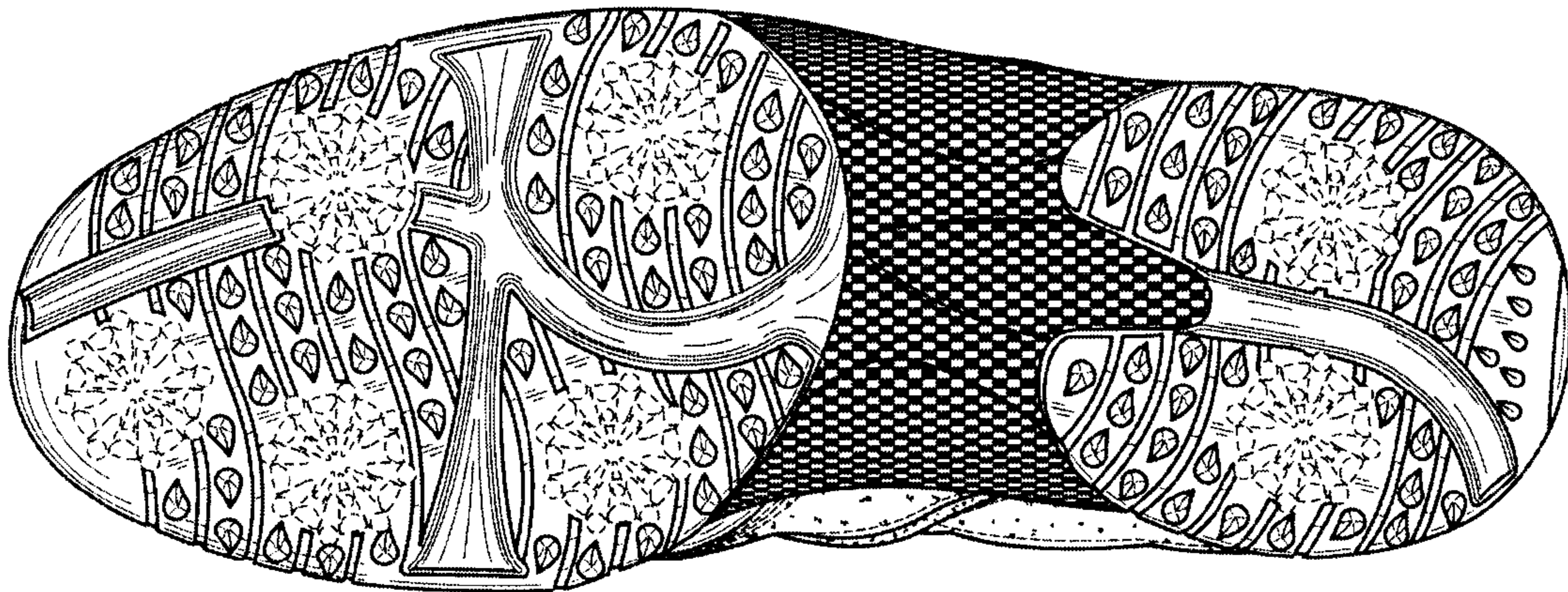

FIG. 7