



US00D525718S

(12) **United States Design Patent**  
**Reisman**

(10) **Patent No.:** **US D525,718 S**  
(45) **Date of Patent:** **\*\* Jul. 25, 2006**

(54) **KEYSTONE FOR STORAGE SHED**

(75) Inventor: **Ron Reisman**, Netzer-Sereni (IL)

(73) Assignee: **Arrow Group Industries, Inc.**, Wayne, NJ (US)

(\*\*) Term: **14 Years**

(21) Appl. No.: **29/224,322**

(22) Filed: **Feb. 28, 2005**

(51) **LOC (8) Cl.** ..... **25-02**

(52) **U.S. Cl.** ..... **D25/55**

(58) **Field of Classification Search** ..... D25/55;  
52/89, 575

See application file for complete search history.

(56) **References Cited**

**U.S. PATENT DOCUMENTS**

5,069,015 A \* 12/1991 Steinwender ..... 52/575

5,218,801 A \* 6/1993 Hereford ..... 52/223.9

D463,574 S \* 9/2002 Yoder ..... D25/55

\* cited by examiner

*Primary Examiner*—Doris Clark

(74) *Attorney, Agent, or Firm*—Carter, DeLuca Farrell & Schmidt, LLP

(57) **CLAIM**

The ornamental designs for keystone for storage shed, as shown and described.

**DESCRIPTION**

FIG. 1 is a front perspective view of a keystone for storage shed;

FIG. 2 is a rear perspective view of the keystone for storage shed of FIG. 1;

FIG. 3 is a front elevational view of the keystone for storage shed of FIGS. 1 and 2;

FIG. 4 is a rear elevational view of the keystone for storage shed of FIGS. 1–3;

FIG. 5 is a right side elevational view of the keystone for storage shed of FIGS. 1–4, the left side elevational view being a mirror image of the right side elevational view;

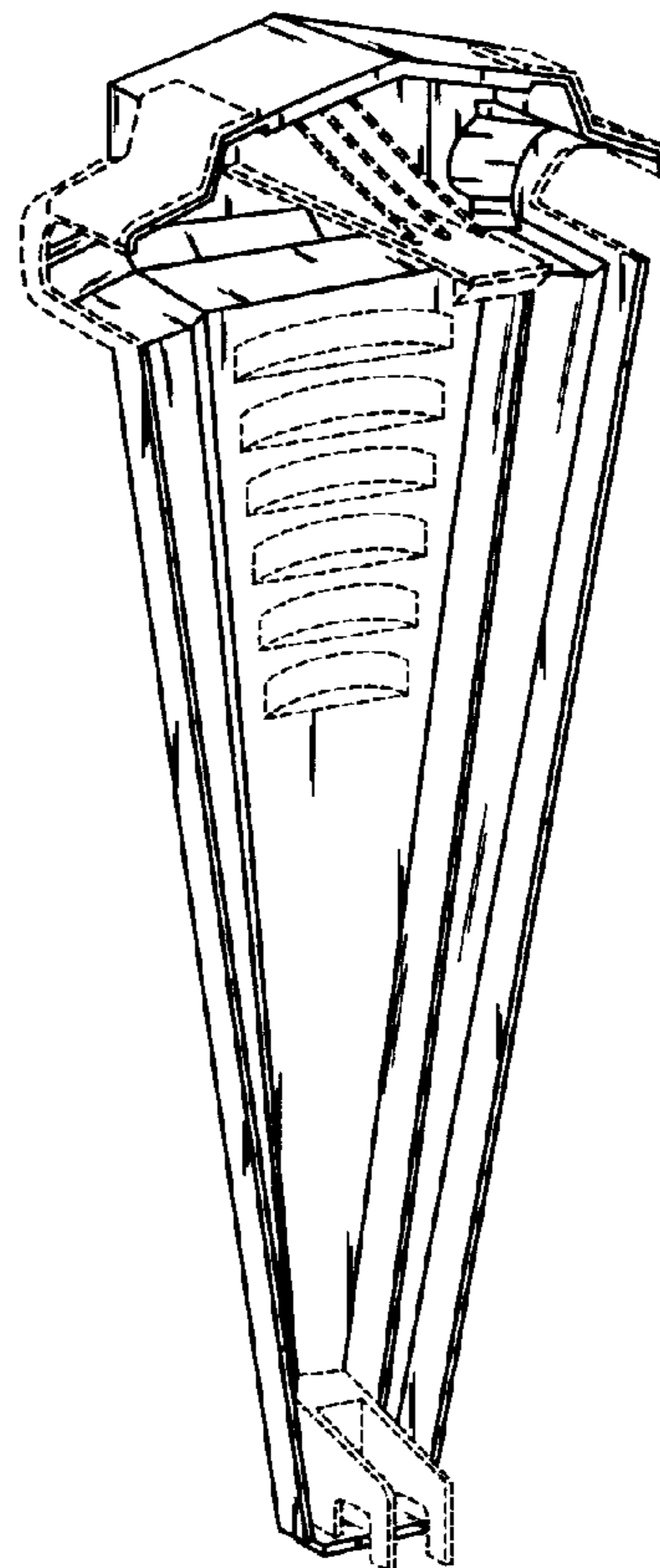
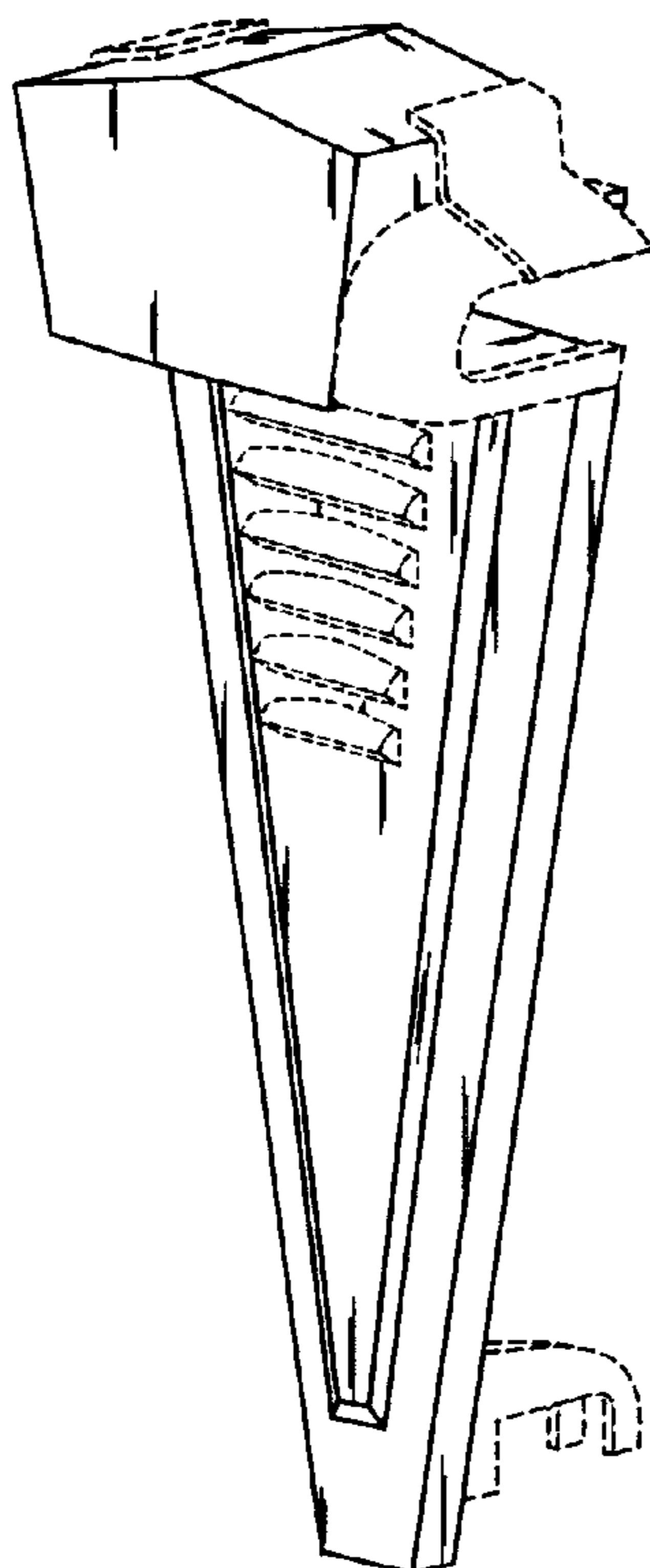
FIG. 6 is a top plan view of the keystone for storage shed of FIGS. 1–5;

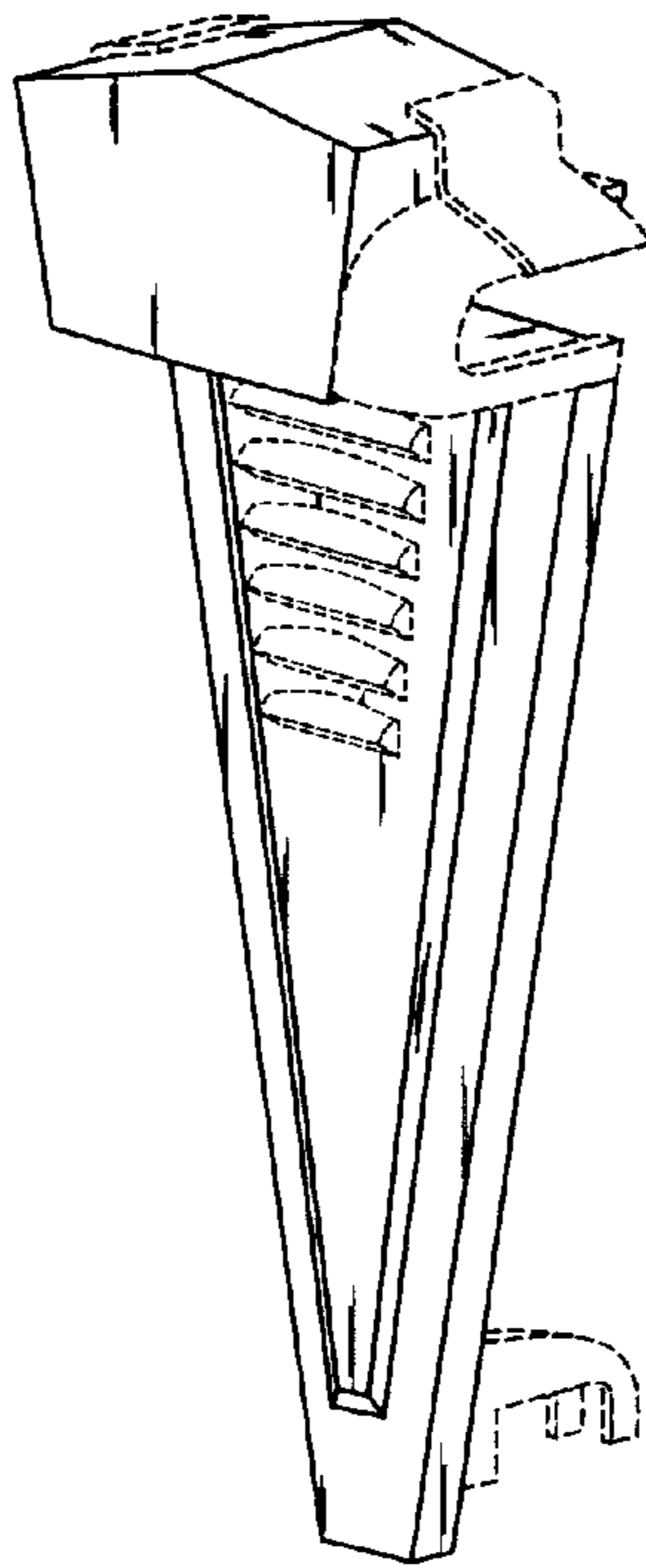
FIG. 7 is a bottom plan view of the keystone for storage shed of FIGS. 1–6; and,

FIG. 8 is a front perspective view of the keystone for storage shed of FIGS. 1–7 illustrated inserted into a shed, shown in phantom.

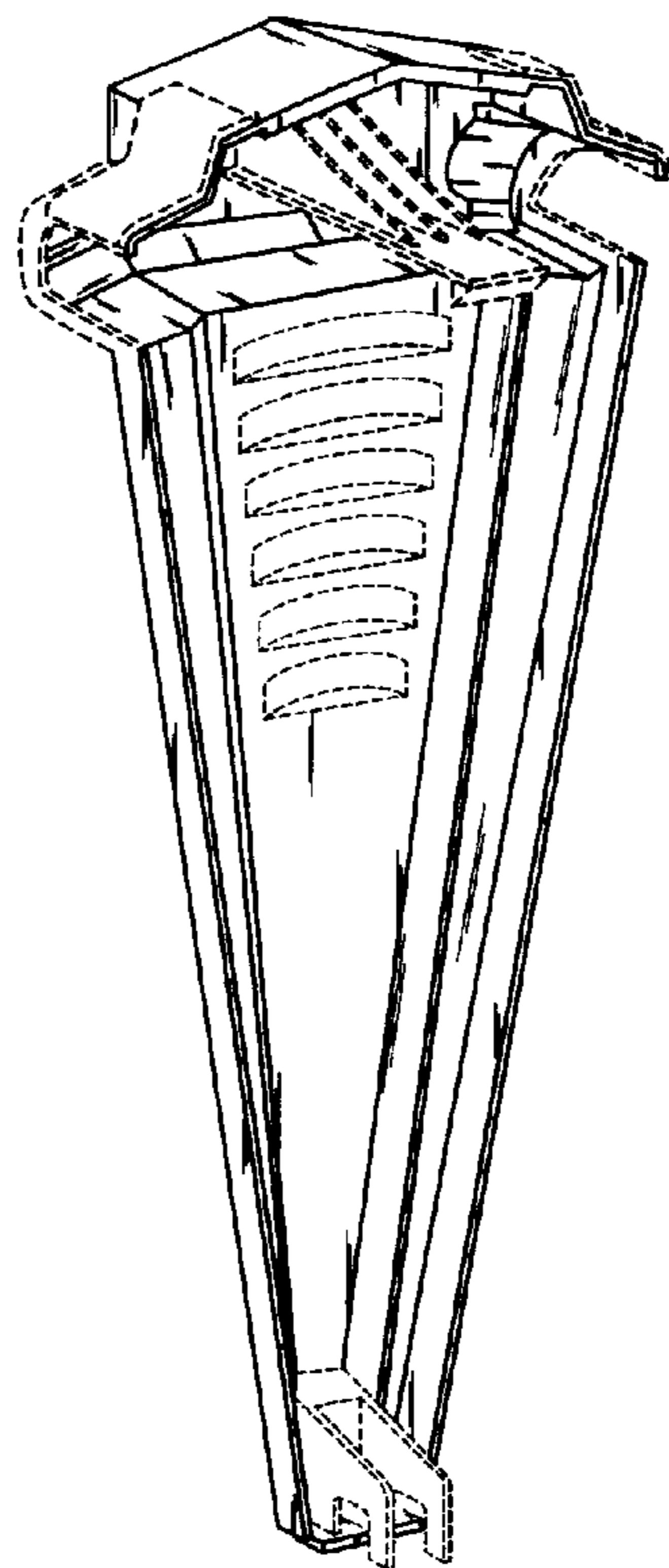
In FIG. 8, the shed connected to keystone for storage shed of the present disclosure is shown in phantom for illustrative purposes only and does not constitute a part of the claimed design.

**1 Claim, 4 Drawing Sheets**

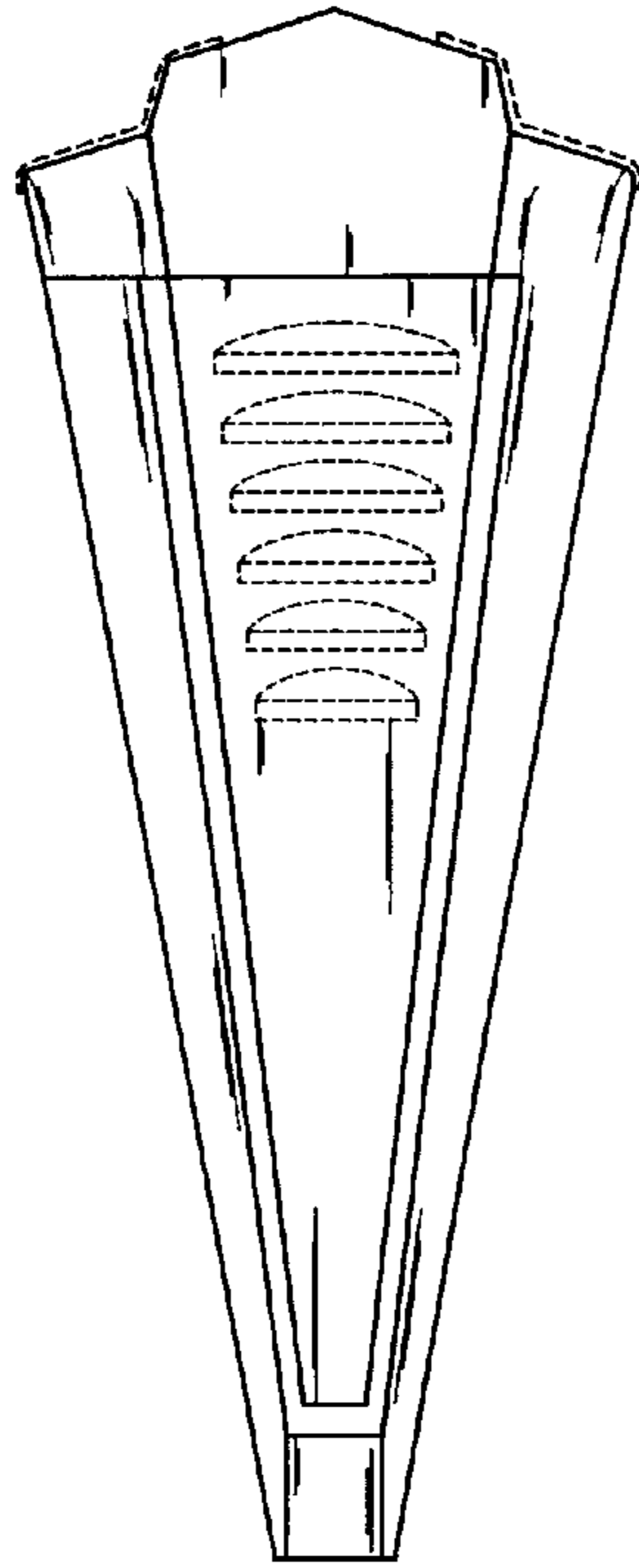




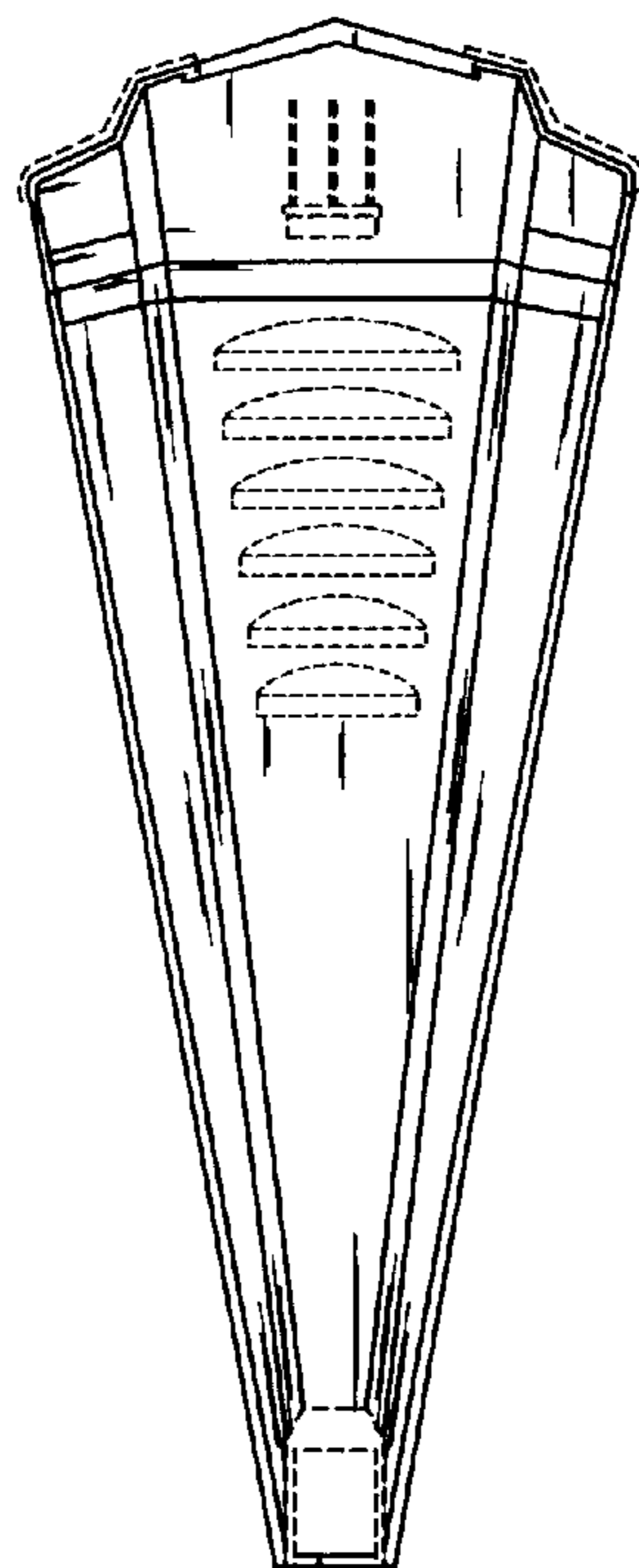
**FIG. 1**



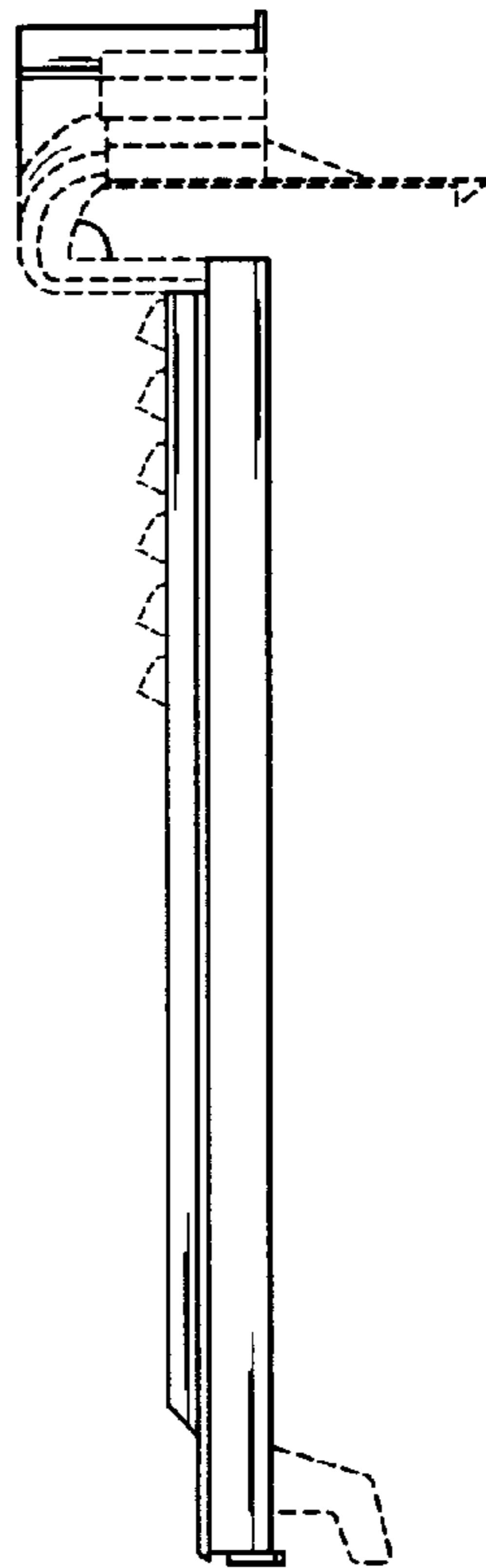
**FIG. 2**



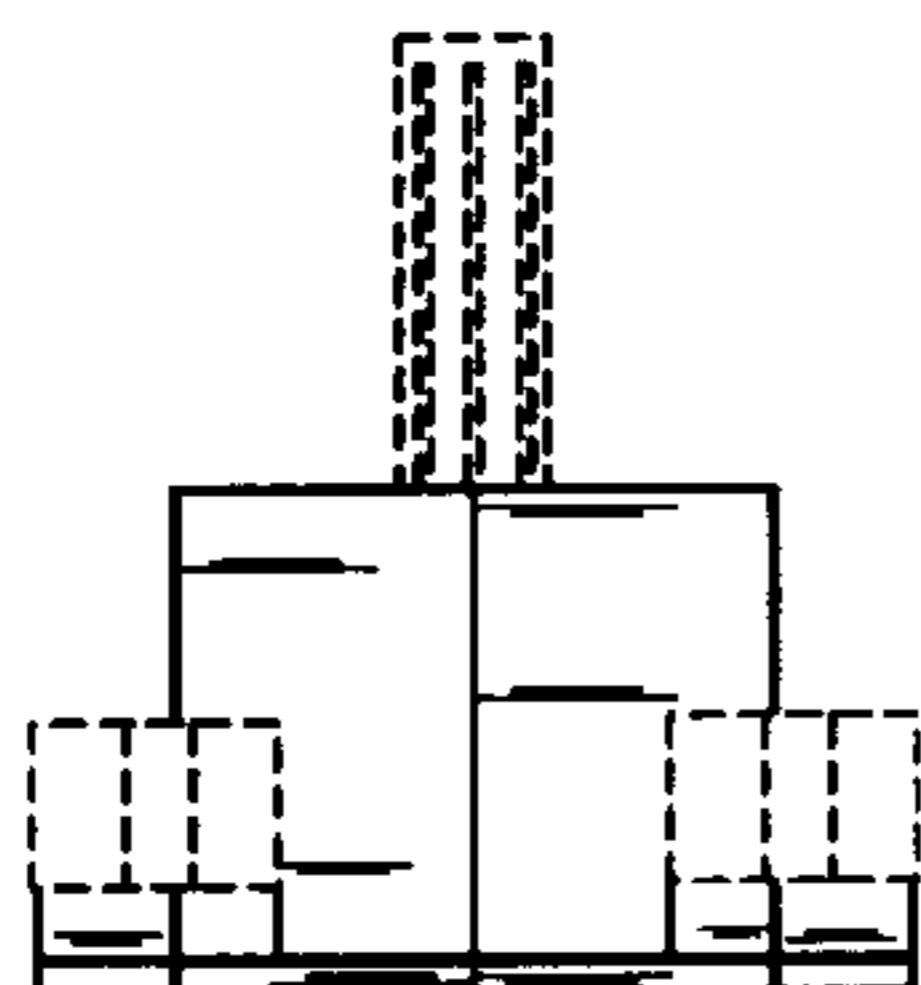
**FIG. 3**



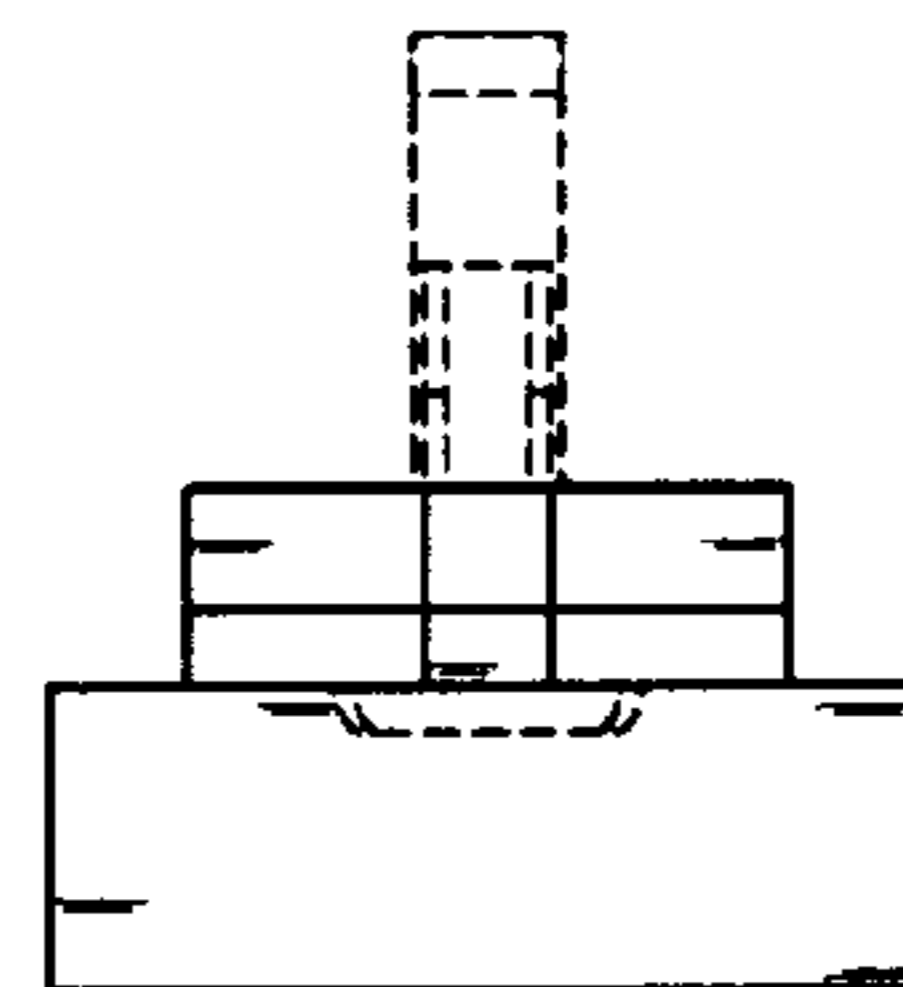
**FIG. 4**



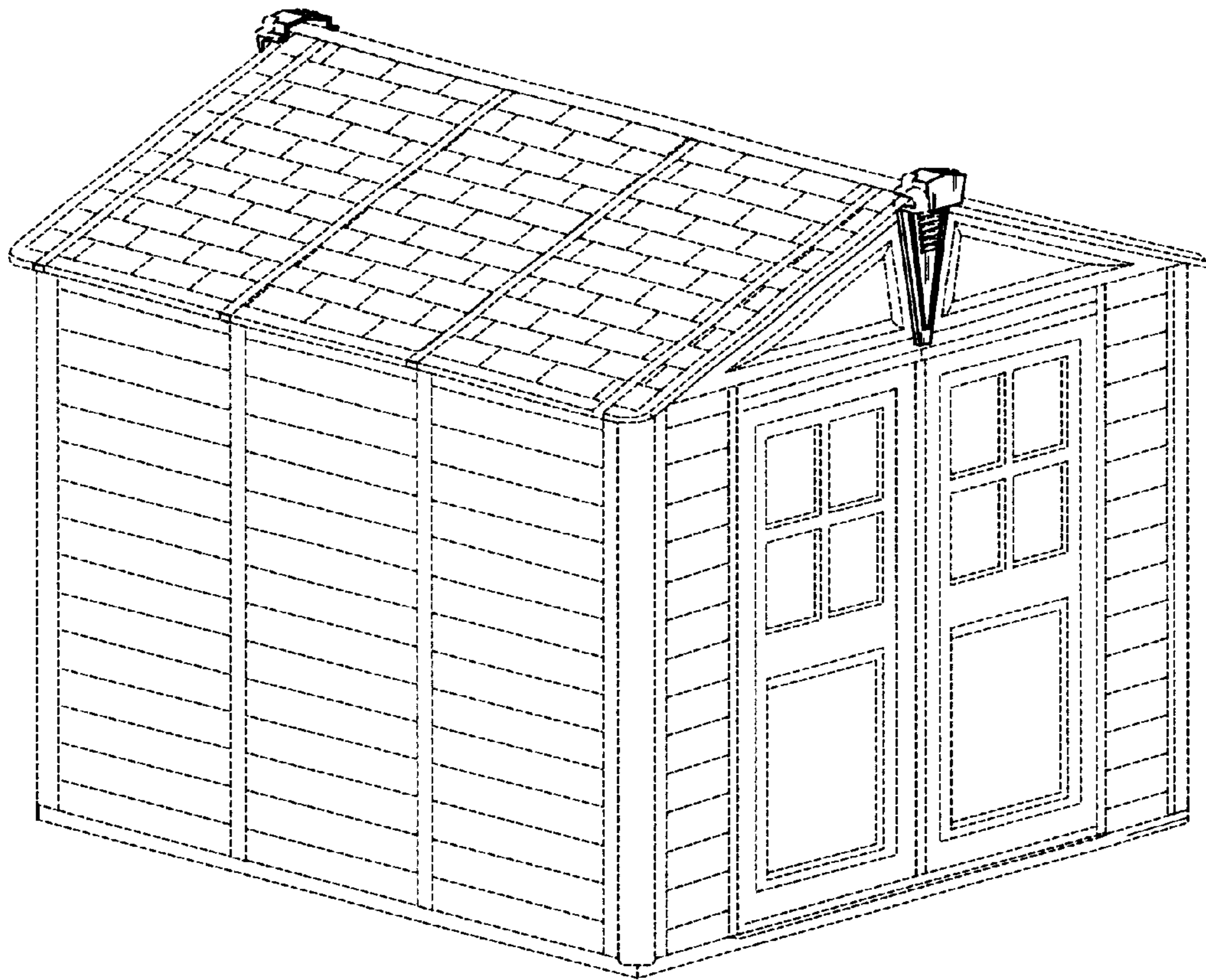
**FIG. 5**



**FIG. 6**



**FIG. 7**



**FIG. 8**