



US00D525715S

(12) **United States Design Patent**  
**Richardson et al.**

(10) **Patent No.:** **US D525,715 S**

(45) **Date of Patent:** **\*\* Jul. 25, 2006**

(54) **EXPANDED MODULAR SHED**

D468,834 S \* 1/2003 Tisbo et al. .... D25/33  
6,701,678 B1 \* 3/2004 Skov et al. .... 52/79.9  
D492,793 S \* 7/2004 Moon et al. .... D25/33

(75) Inventors: **Jed Richardson**, Batavia, IL (US);  
**Torrence Anderson**, Overland Park, KS  
(US); **Lyle Rosine**, Oswego, IL (US);  
**Michael Uffner**, Naperville, IL (US);  
**Adam Thomas**, Aurora, IL (US);  
**Robert Kopp**, Wheaton, IL (US);  
**Robert Stein**, Aurora, IL (US)

\* cited by examiner

*Primary Examiner*—Doris Clark  
(74) *Attorney, Agent, or Firm*—McHale & Salvin, PA

(73) Assignee: **Suncast Corporation**, Batavia, IL (US)

(57) **CLAIM**

The ornamental design for an expanded modular shed, as shown and described.

(\*\*) Term: **14 Years**

**DESCRIPTION**

(21) Appl. No.: **29/230,978**

FIG. 1 is a front perspective view of the expanded modular shed of the instant invention;

(22) Filed: **May 27, 2005**

FIG. 2 is a rear perspective view of the expanded modular shed of the instant invention;

(51) **LOC (8) Cl.** ..... **25-03**

(52) **U.S. Cl.** ..... **D25/33**

(58) **Field of Classification Search** ..... D25/33;  
52/79.9, 79.5, 90.1, 93.2

FIG. 3 is a front elevational view thereof;

FIG. 4 is a rear elevational view thereof;

FIG. 5 is a left elevational view thereof;

FIG. 6 is a right elevational view thereof; and,

FIG. 7 is a top plan view thereof.

See application file for complete search history.

(56) **References Cited**

**U.S. PATENT DOCUMENTS**

6,250,022 B1 \* 6/2001 Paz et al. .... 52/79.5

**1 Claim, 7 Drawing Sheets**

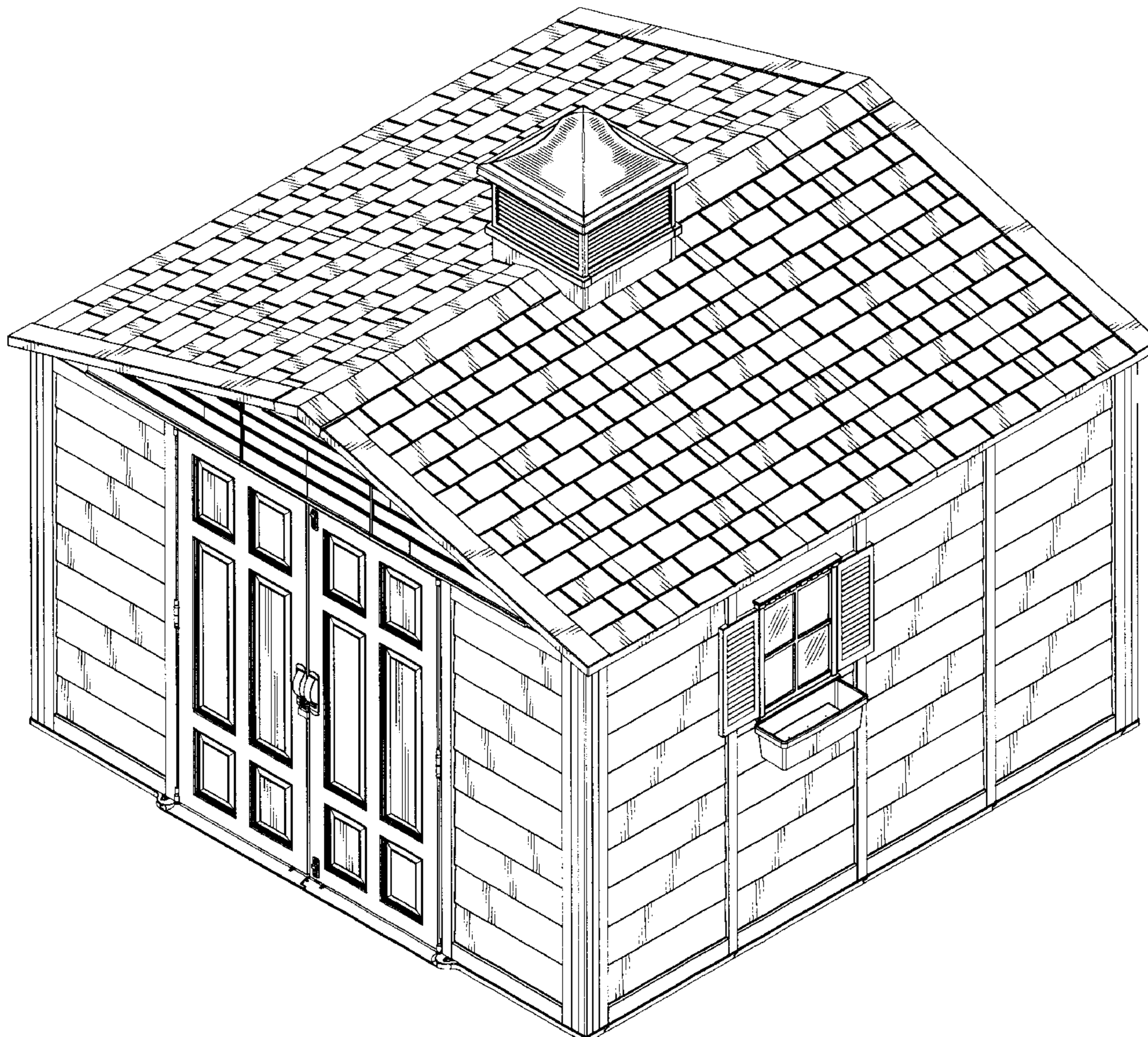



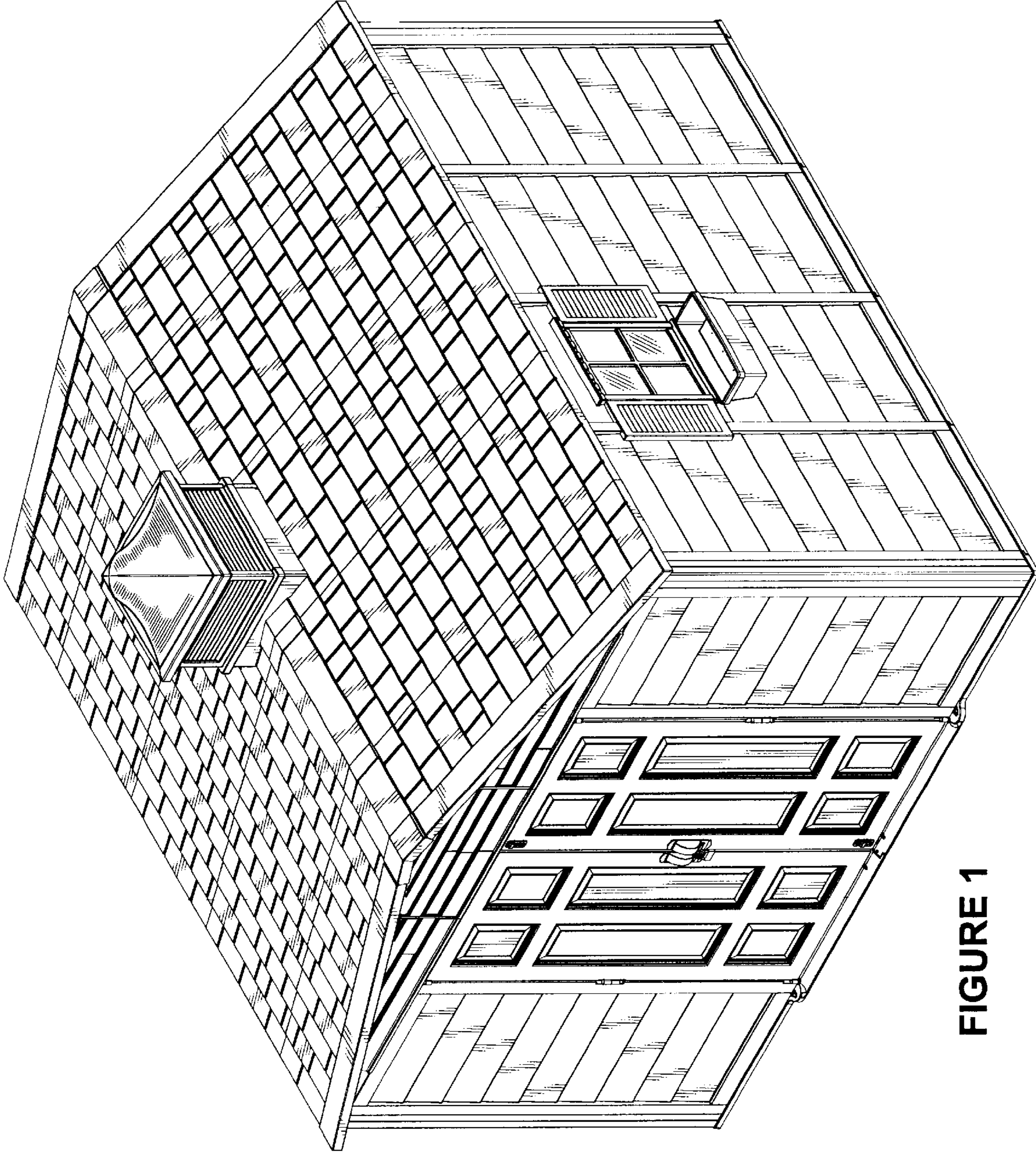

FIGURE 1



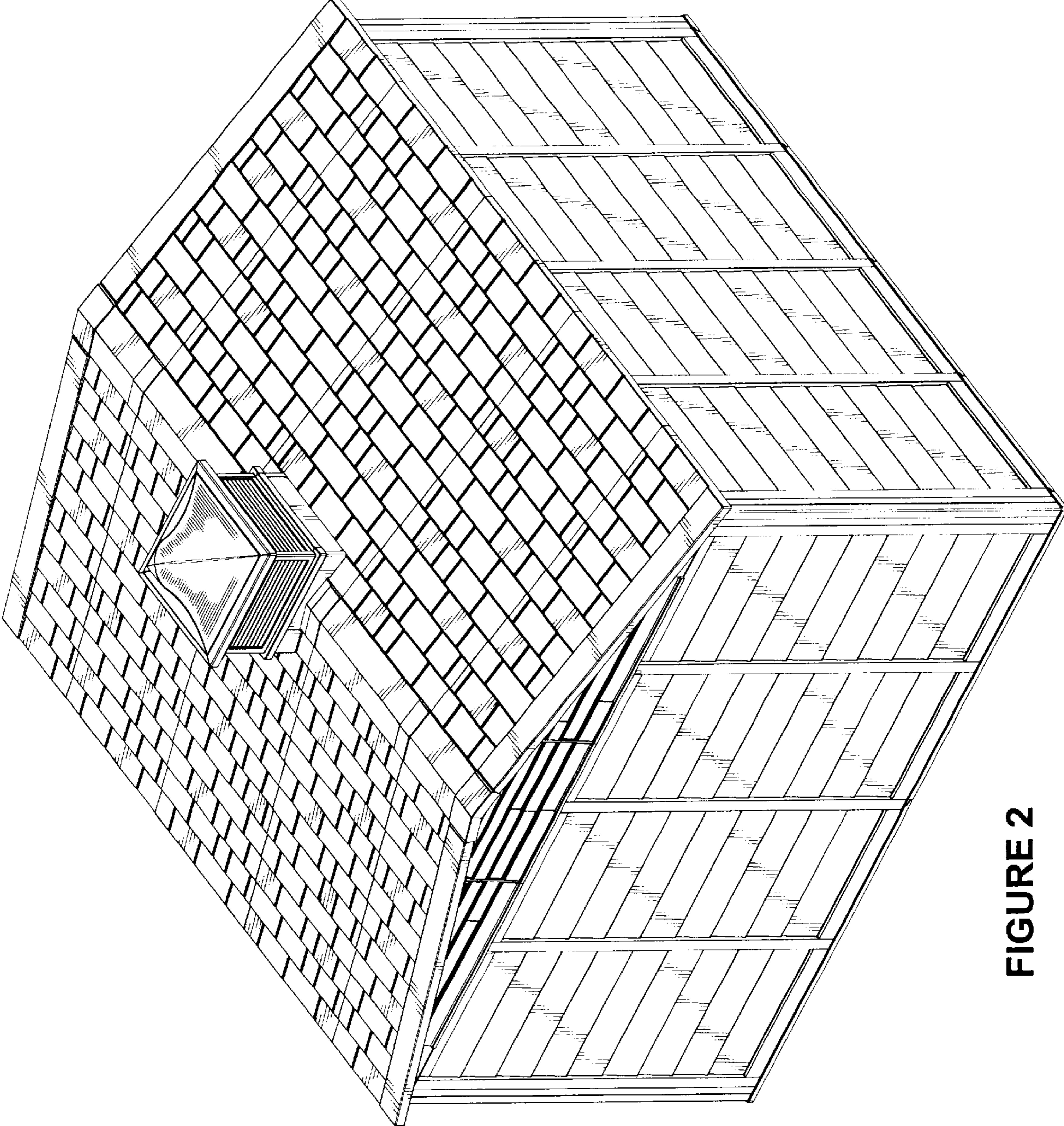

FIGURE 2

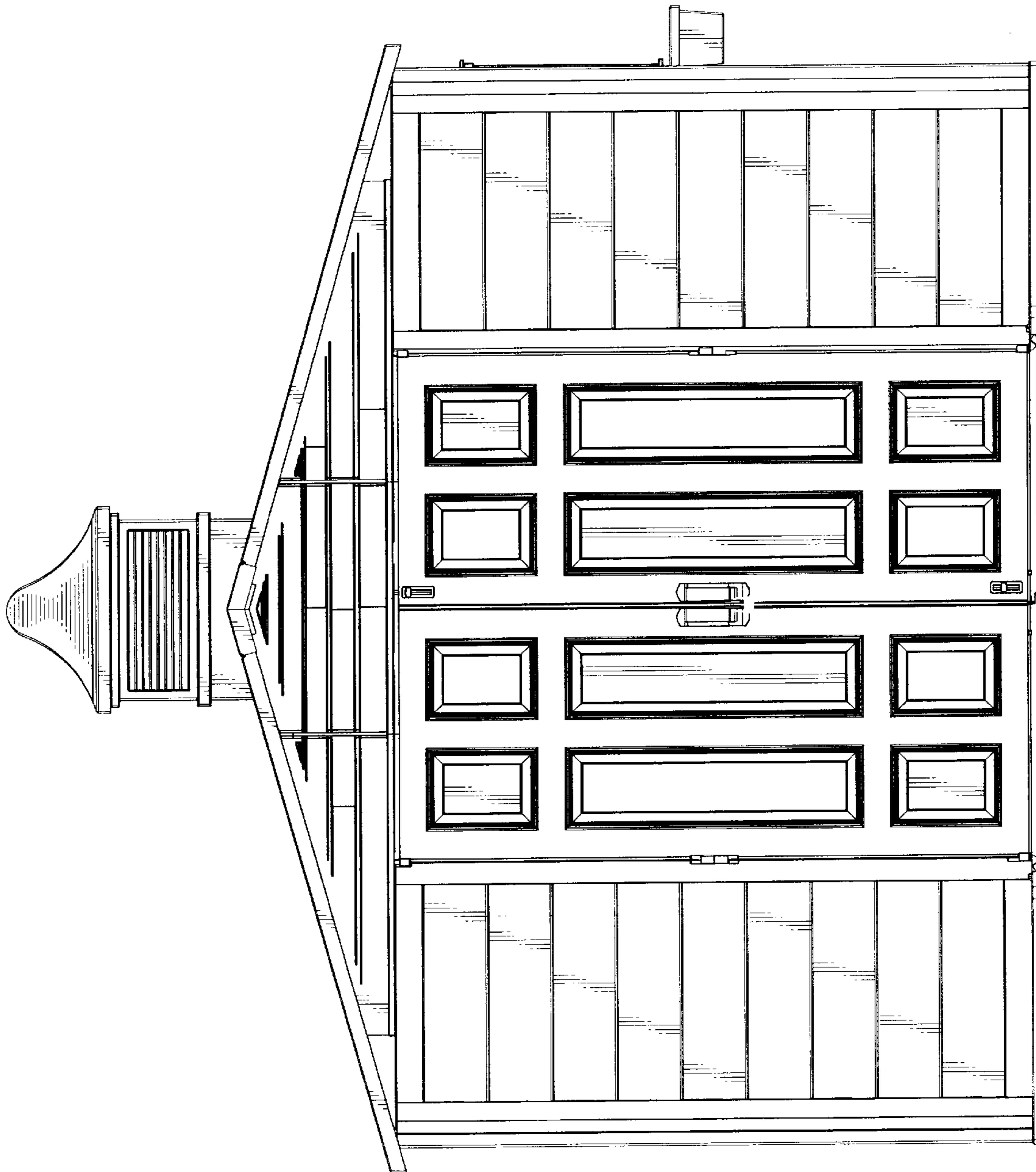

FIGURE 3

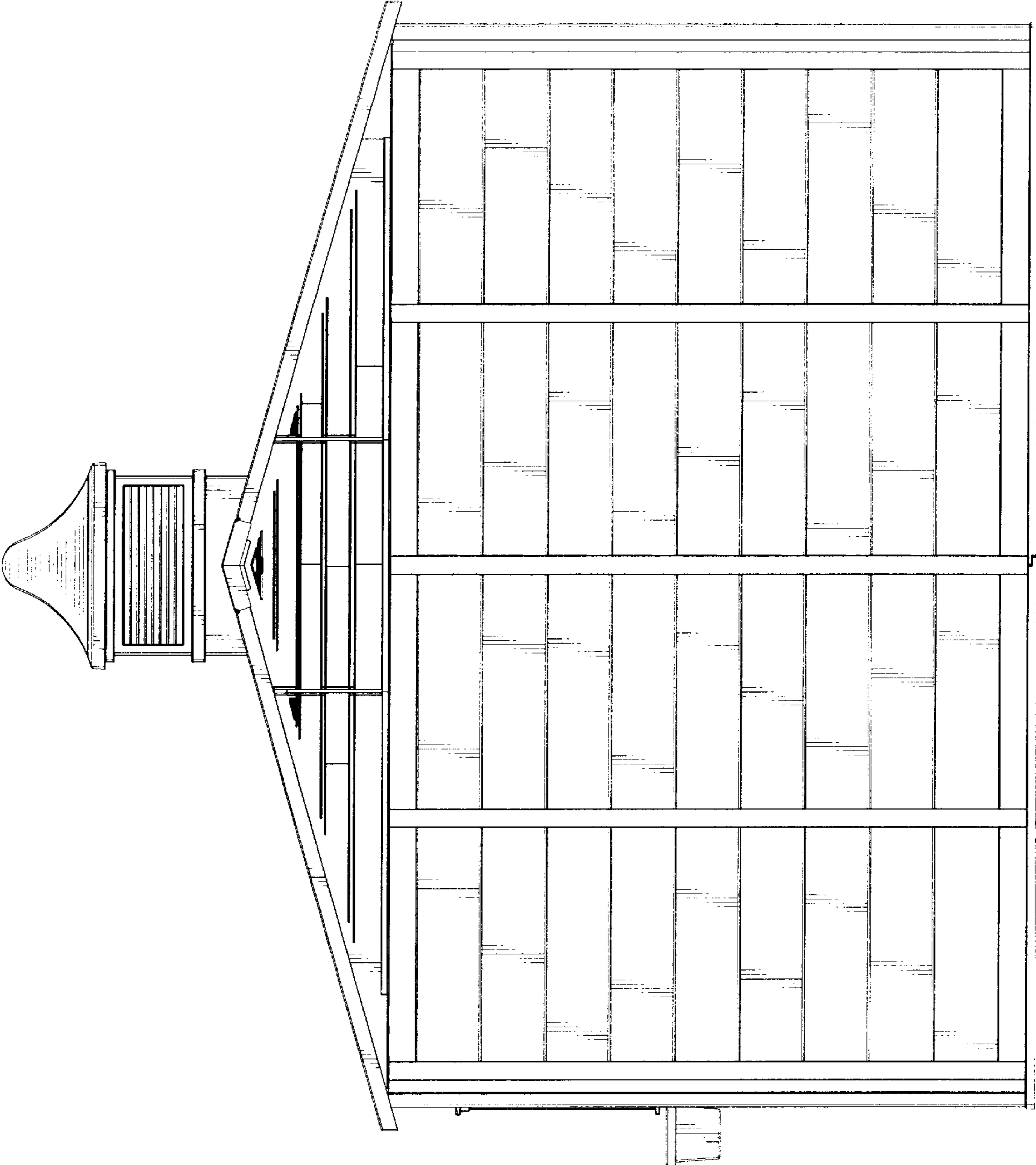

FIGURE 4

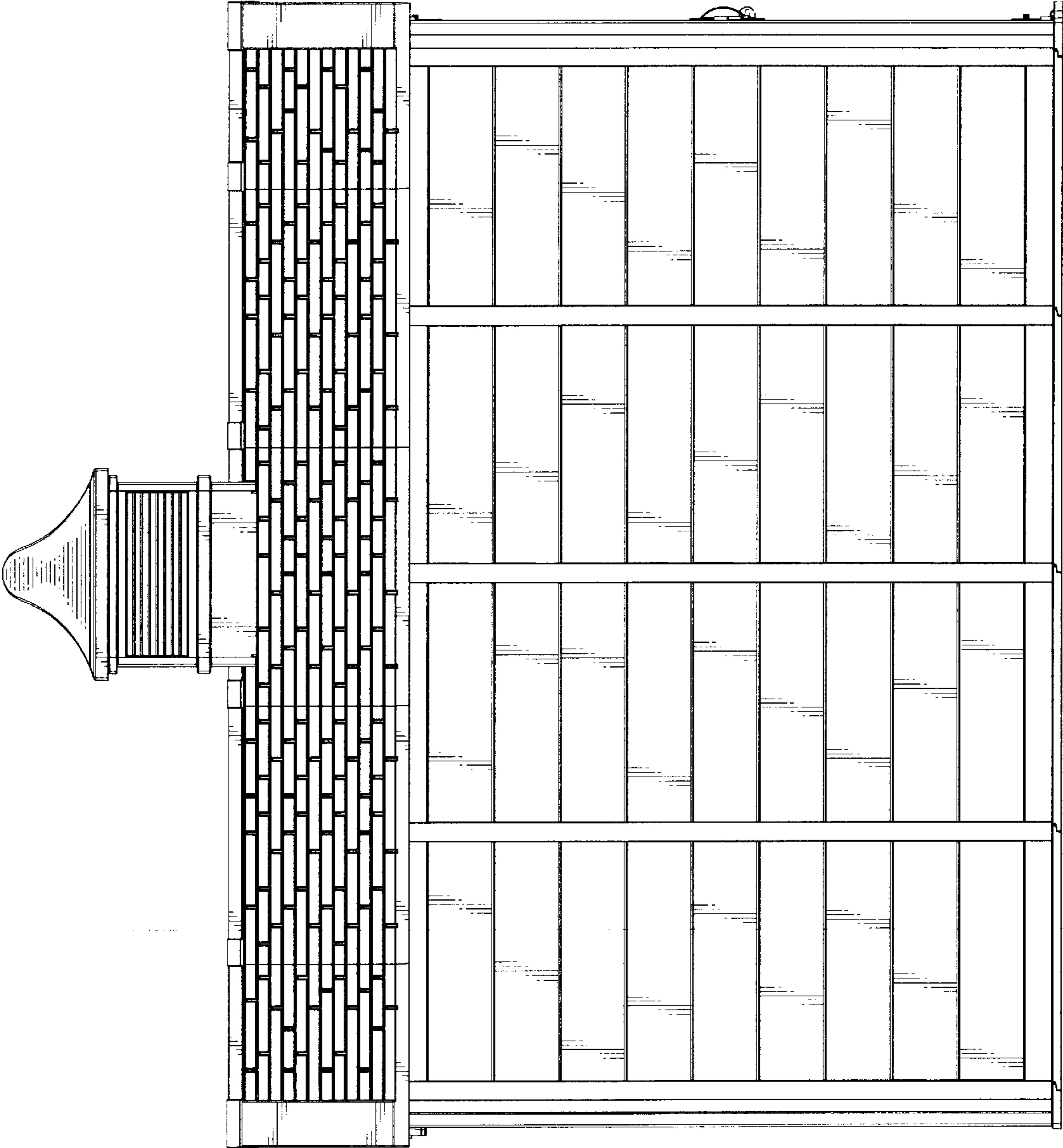

FIGURE 5



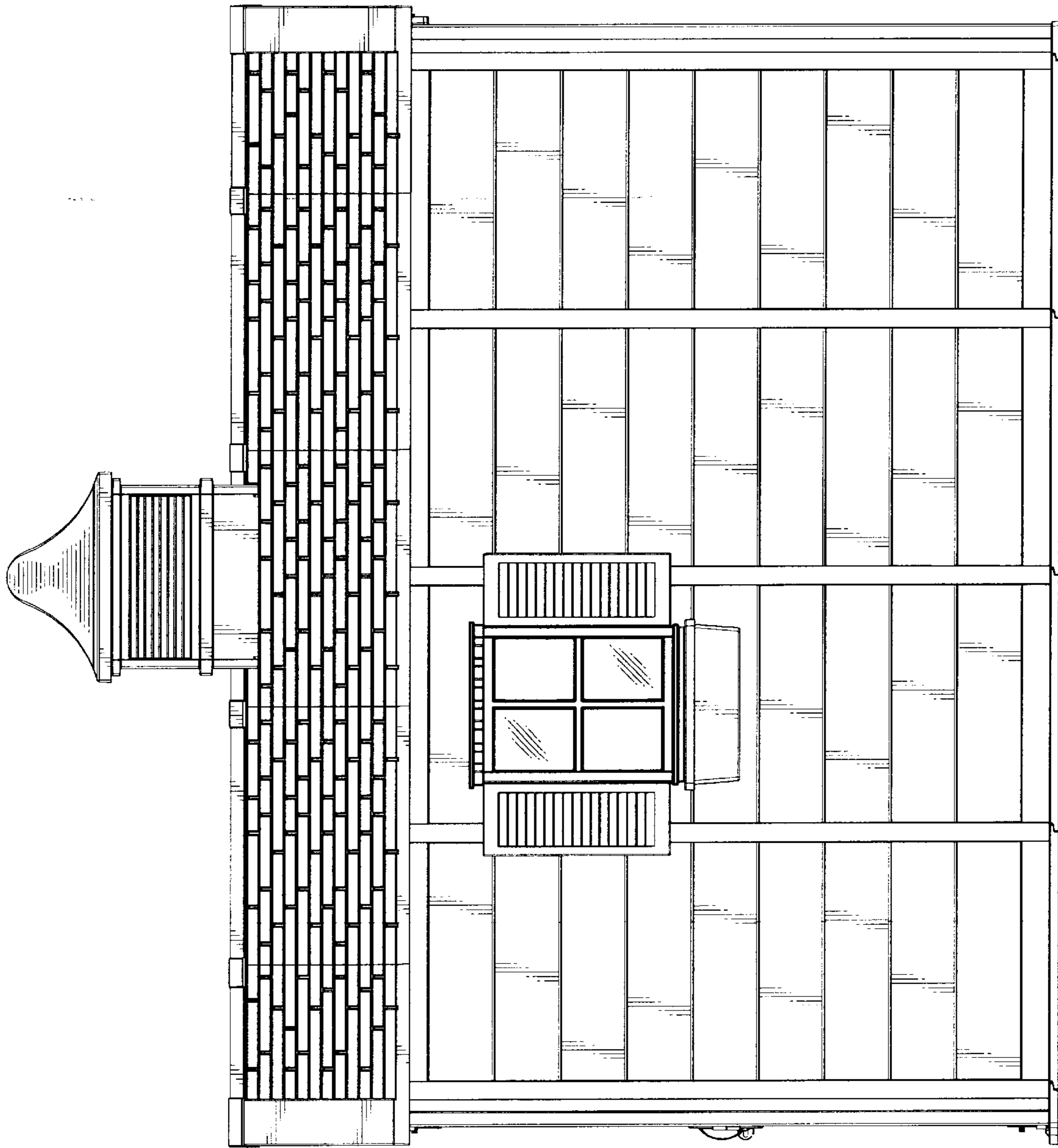

FIGURE 6

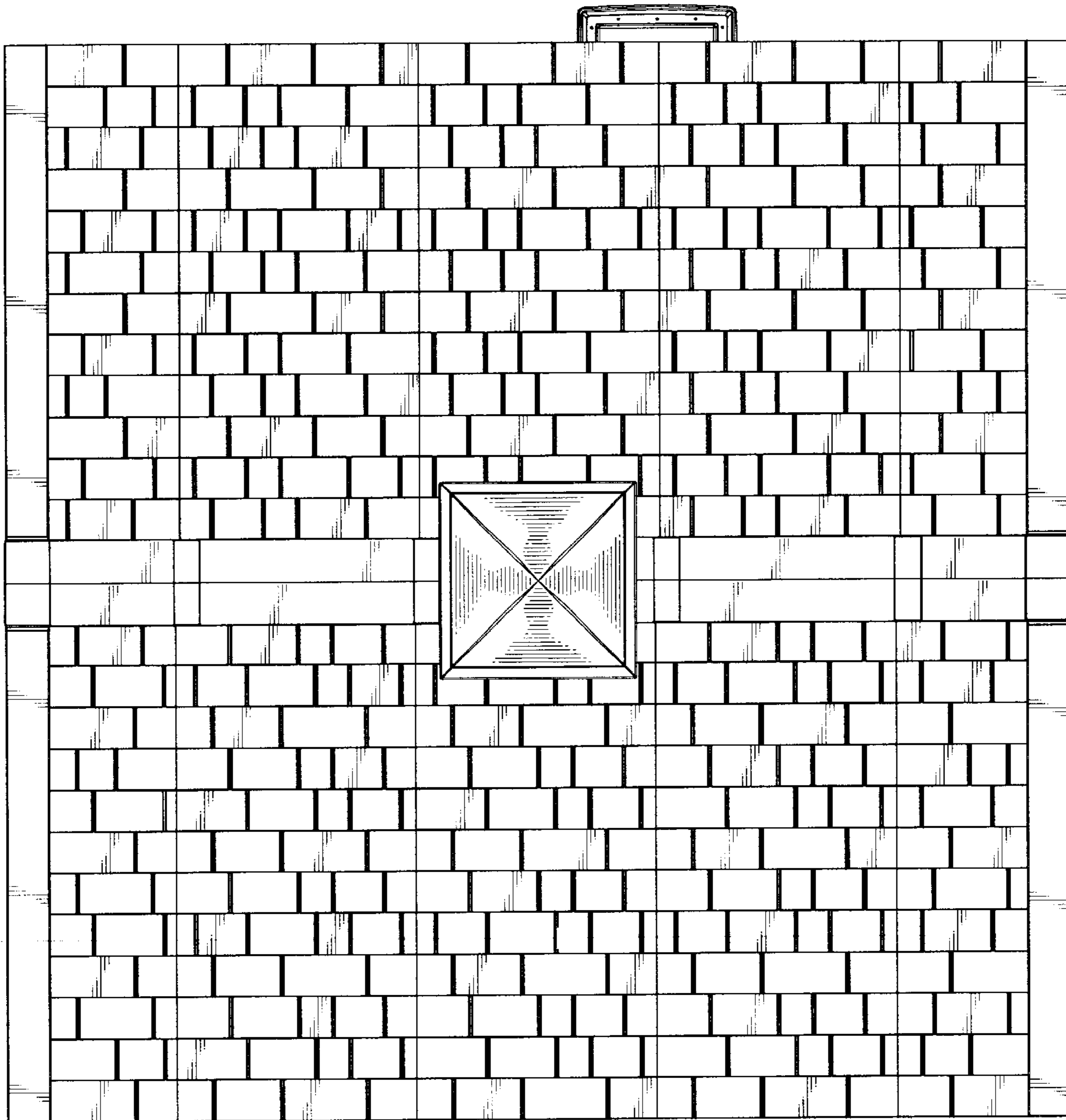

FIGURE 7