

US00D525708S

(12) **United States Design Patent**
Jones et al.

(10) **Patent No.:** **US D525,708 S**
(45) **Date of Patent:** **** Jul. 25, 2006**

(54) **STIMULATOR LEAD ADAPTER**

(75) Inventors: **Timothy S. Jones**, Carrollton, TX (US);
Terry Daglow, Allen, TX (US)

(73) Assignee: **Advanced Neuromodulation Systems, Inc.**, Plano, TX (US)

(**) Term: **14 Years**

(21) Appl. No.: **29/204,866**

(22) Filed: **May 5, 2004**

(51) **LOC (8) Cl.** **24-03**

(52) **U.S. Cl.** **D24/155**

(58) **Field of Classification Search** D24/176-182,
D24/133, 146, 200, 187, 214, 152-155, 168;
D13/107, 149; 433/39, 3, 50, 53, 114, 141,
433/144; 606/2, 28, 2.5, 161; 435/141-2;
604/1; 607/36

See application file for complete search history.

(56) **References Cited**

U.S. PATENT DOCUMENTS

D273,514 S	*	4/1984	Heilman et al.	D24/168
D274,262 S	*	6/1984	Heilman et al.	D24/168
D326,526 S	*	5/1992	Bucher	D24/214
D328,283 S	*	7/1992	Strand	D13/149
D366,528 S	*	1/1996	Crouse et al.	D24/187
D418,919 S	*	1/2000	Sanders et al.	D24/200
D434,152 S	*	11/2000	Staunton et al.	D24/200
D450,843 S	*	11/2001	McGuckin et al.	D24/146
D456,509 S	*	4/2002	Schultz	D24/133

OTHER PUBLICATIONS

“Pain Therapy,” Effective, Jan. 7, 2002, 1 cover page; 1 page table of contents, and pp. 6 through 17.

* cited by examiner

Primary Examiner—Charles A. Rademaker

(74) *Attorney, Agent, or Firm*—Fulbright & Jaworski LLP

(57) **CLAIM**

The ornamental design for a stimulator lead adapter, as shown and described.

DESCRIPTION

FIG. 1 is a top plan view of a stimulator lead adaptor with the lead member drawn in fragment for ease of illustration showing our new design;

FIG. 2 is a side elevation thereof;

FIG. 3 is a bottom plan view thereof;

FIG. 4 is a right end elevation thereof;

FIG. 5 is a left end elevation thereof;

FIG. 6 is another top plan view thereof showing the lead member with a single plug and drawn on a reduced scale;

FIG. 7 is a left end elevation thereof;

FIG. 8 right end elevation thereof;

FIG. 9 is a top plan view of a modified embodiment of the design shown in FIGS. 1 through 8;

FIG. 10 is a left side elevation thereof; and,

FIG. 11 is a right end elevation thereof.

The broken line showing of environment in the drawings is for illustrative purposes only and forms no part of the claimed design.

1 Claim, 3 Drawing Sheets



FIG. 1

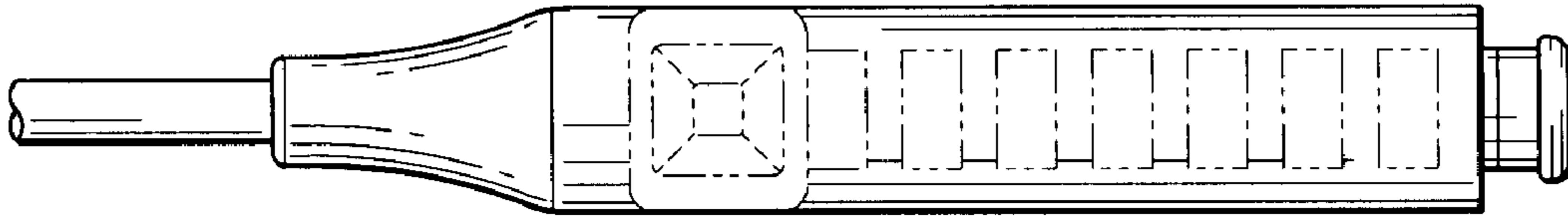

FIG. 2

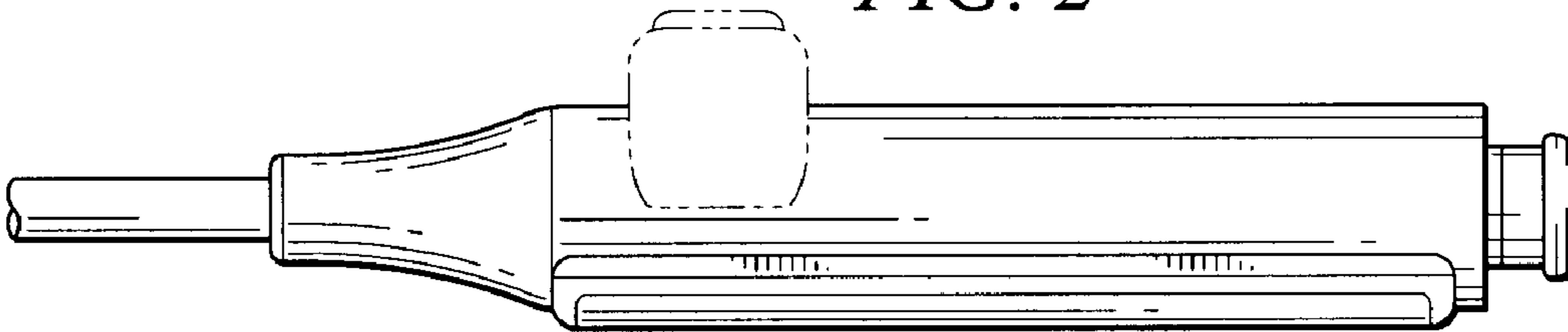

FIG. 3

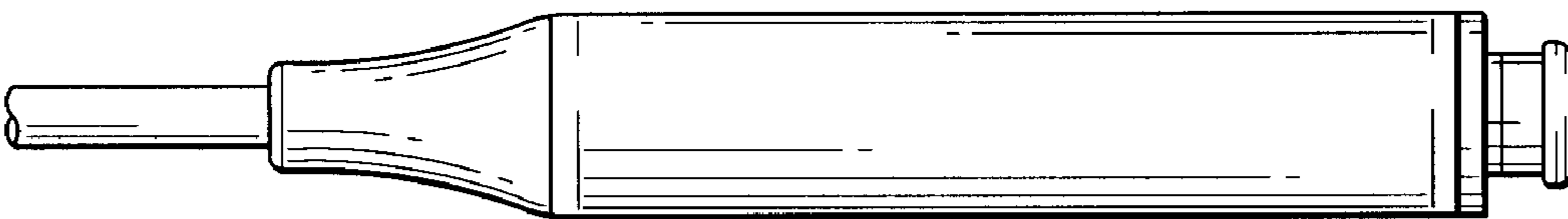

FIG. 4

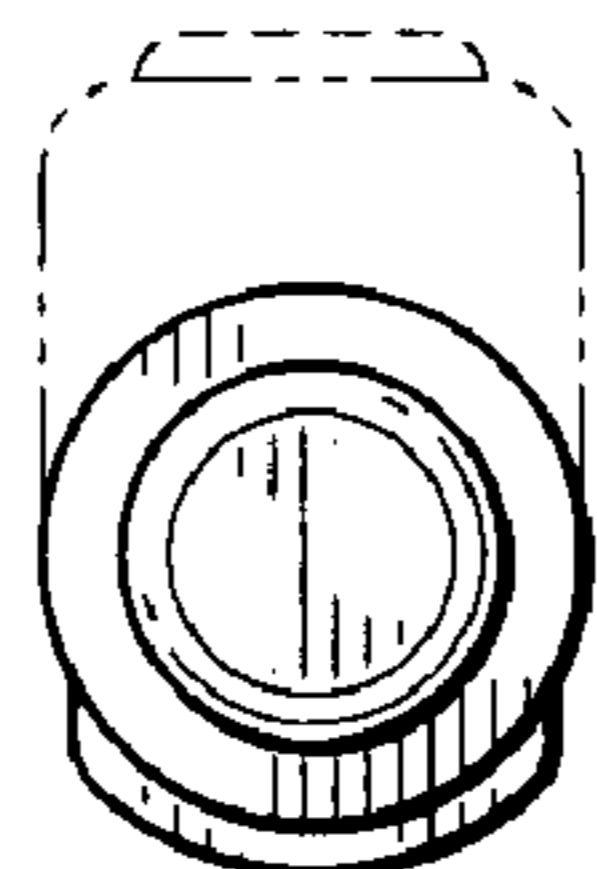

FIG. 5

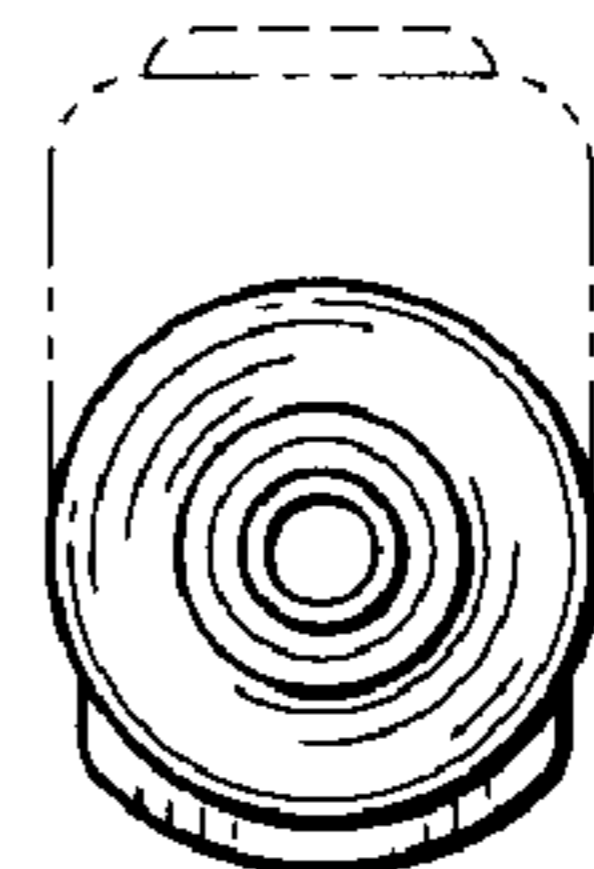

FIG. 6

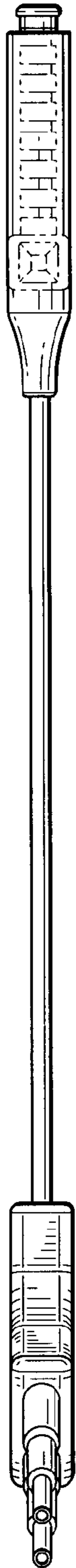

FIG. 8

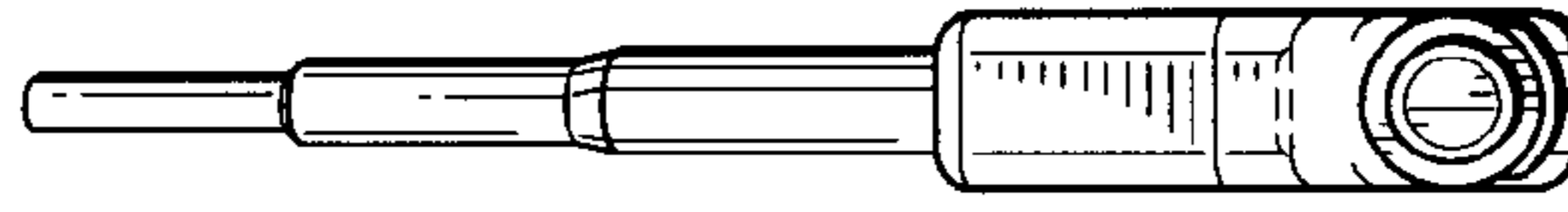

FIG. 7

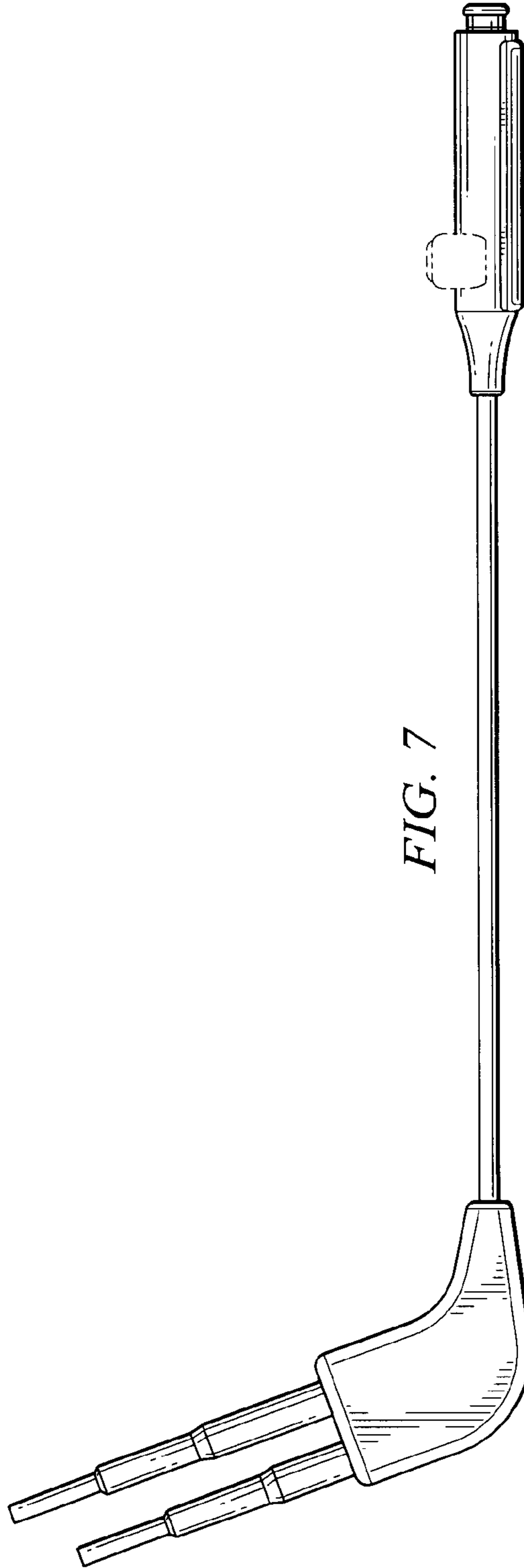

FIG. 9

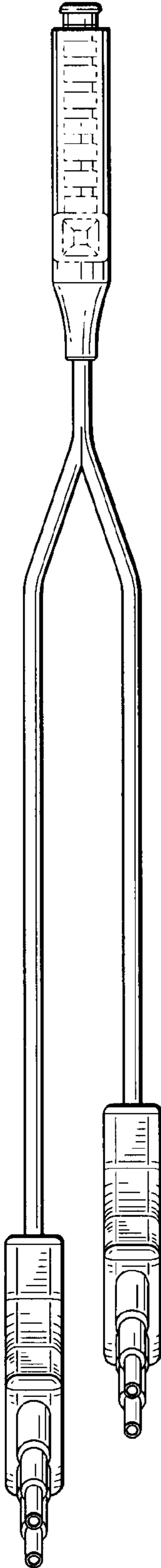

FIG. 11

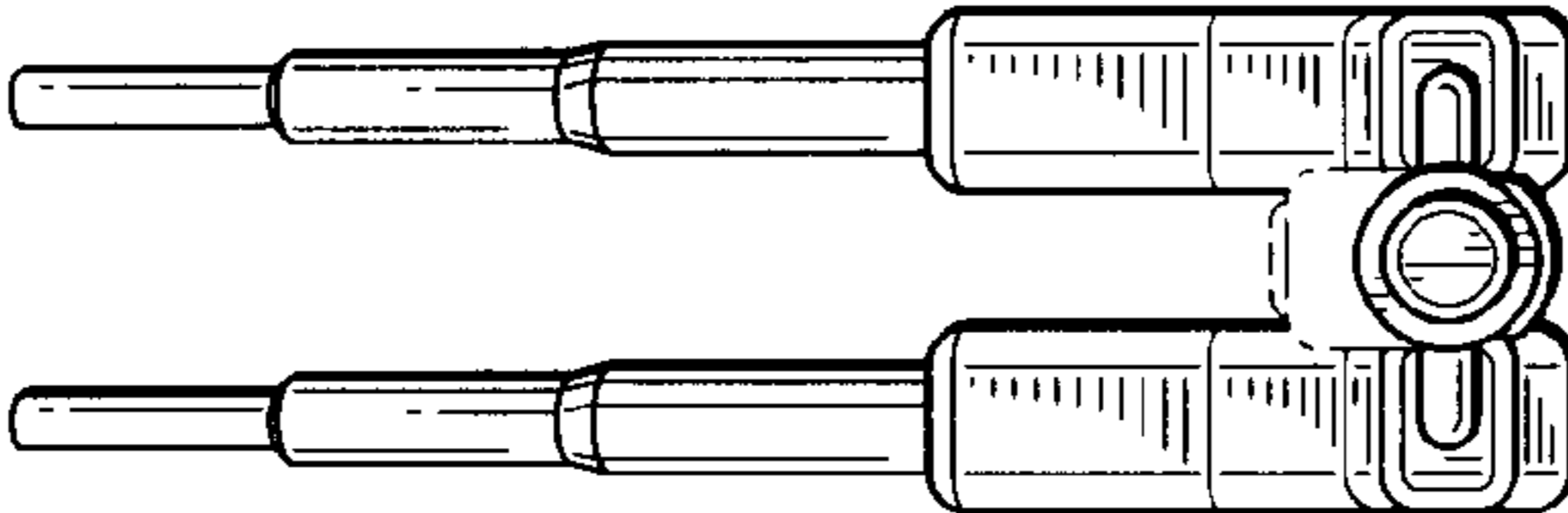

FIG. 10

