



US00D525580S

(12) **United States Design Patent**
Weber et al.

(10) **Patent No.:** **US D525,580 S**
(45) **Date of Patent:** **** Jul. 25, 2006**

(54) **TIRE TREAD**

(75) Inventors: **Michael Joseph Weber**, Akron, OH (US); **Eric John Marazzi**, Akron, OH (US); **Hitoshi Horie**, Yokohama (JP)

(73) Assignee: **The Goodyear Tire & Rubber Company**, Akron, OH (US)

(**) Term: **14 Years**

(21) Appl. No.: **29/228,162**

(22) Filed: **Apr. 20, 2005**

(51) **LOC (8) Cl.** **12-15**

(52) **U.S. Cl.** **D12/564**

(58) **Field of Classification Search** D12/544, D12/549, 550, 551, 553, 554, 555, 556, 557, D12/563, 564; 152/209.1, 209.12, 209.28
See application file for complete search history.

(56) **References Cited**

U.S. PATENT DOCUMENTS

D309,442 S	*	7/1990	Okada	D12/544
D340,897 S	*	11/1993	Kuroda	D12/565
6,352,091 B1	*	3/2002	Hanya	152/209.2
D491,516 S	*	6/2004	Miller et al.	D12/553
D501,445 S		2/2005	Brayer et al.	12/553
D502,141 S		2/2005	Marazzi et al.	12/553

OTHER PUBLICATIONS

Medalist Defender ZR Tire, 2004 Tread Design Guide, Jan. 2004, p. 39. 4/4.*

* cited by examiner

Primary Examiner—Robert M. Spear

(74) *Attorney, Agent, or Firm*—Richard B. O'Planick

(57) **CLAIM**

The ornamental design for a tire tread, as shown and described.

DESCRIPTION

FIG. 1 is a perspective view of a tire tread showing our new design, it being understood that the pattern repeats uniformly throughout the circumference of the tread;

FIG. 2 is a front elevational view thereof;

FIG. 3 is a right side elevational view thereof; the other side being a mirror image thereof; and,

FIG. 4 is an enlarged fragmentary front elevational view thereof.

In the drawings, the broken lines defining the sidewall, inner bead and the peripheral boundary between the tire tread and the sidewall are for illustrative purposes only and form no part of the claimed design.

1 Claim, 4 Drawing Sheets

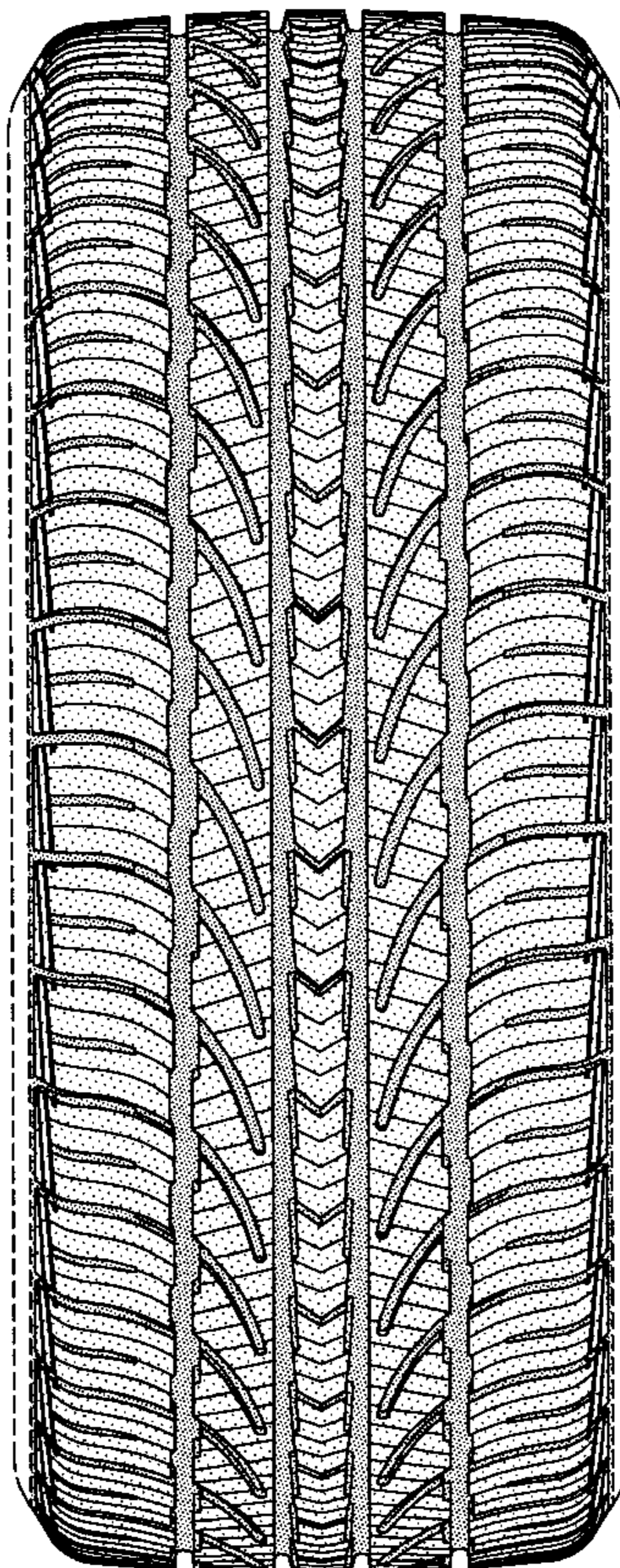

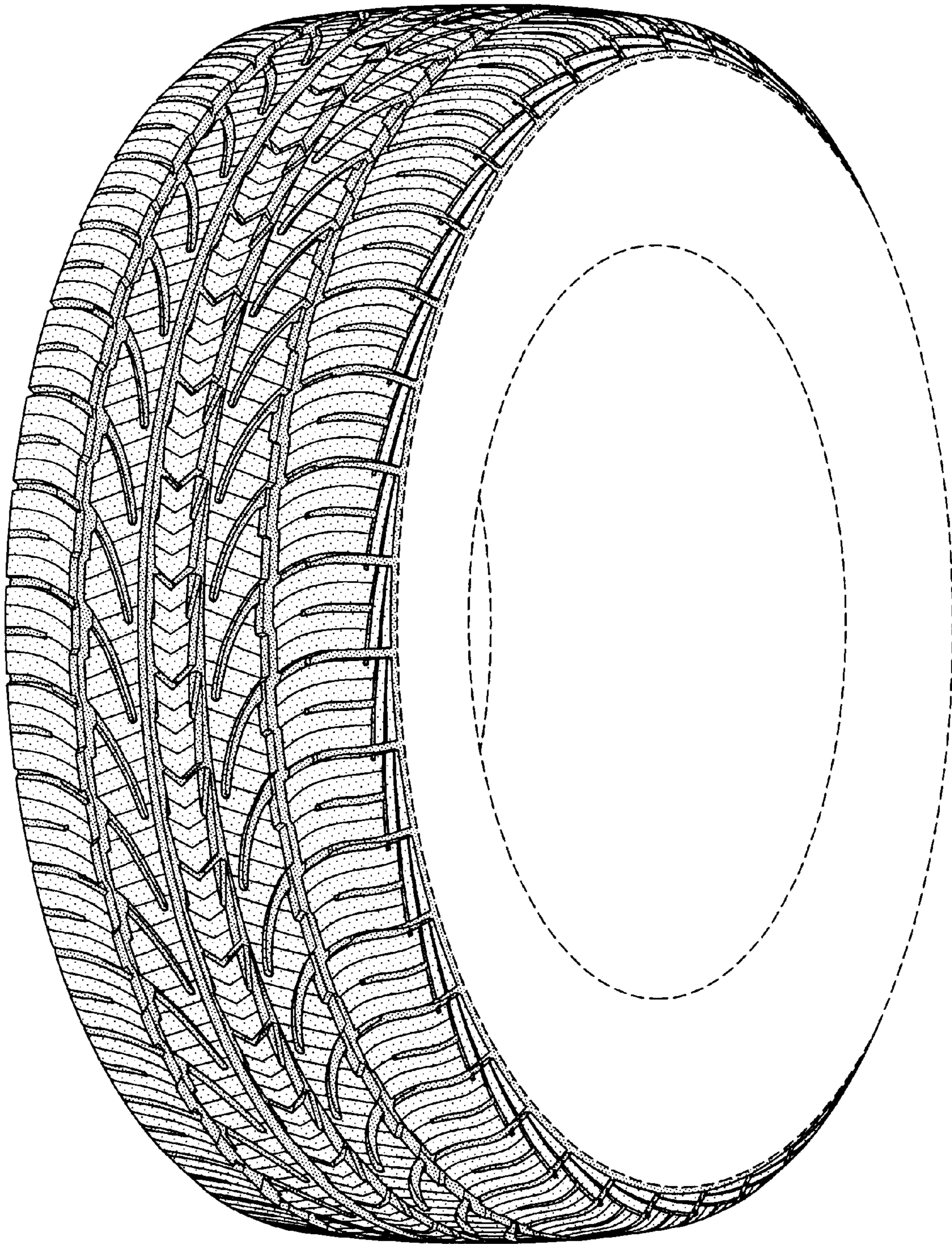

FIG-1

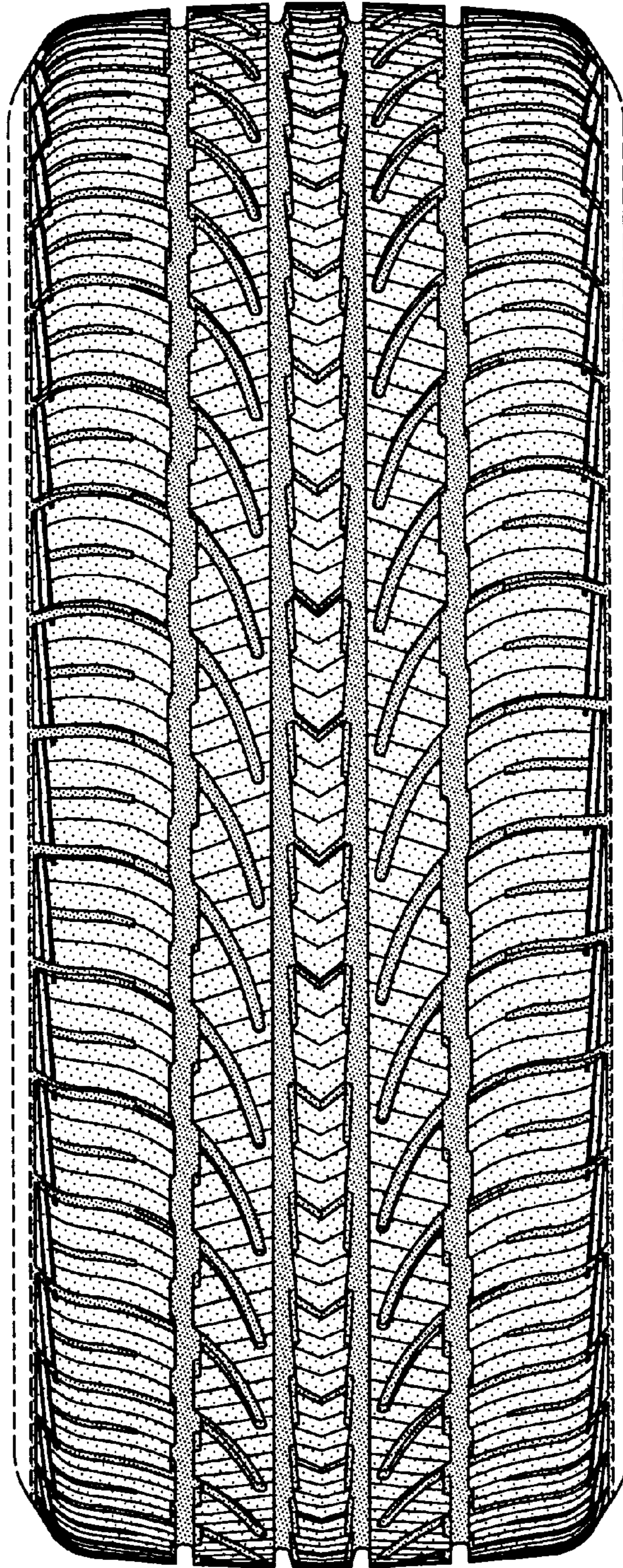

FIG-2

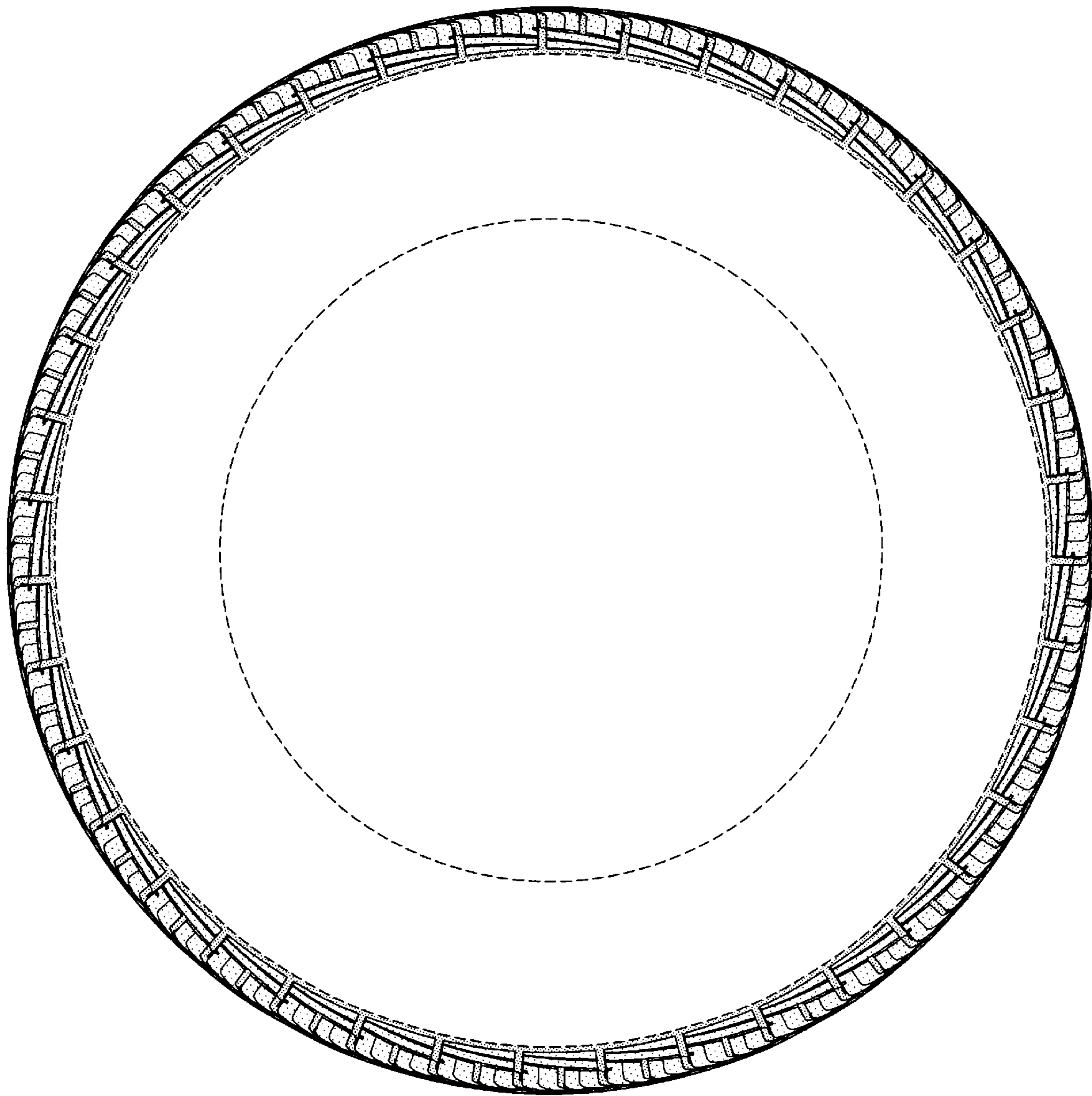

FIG-3

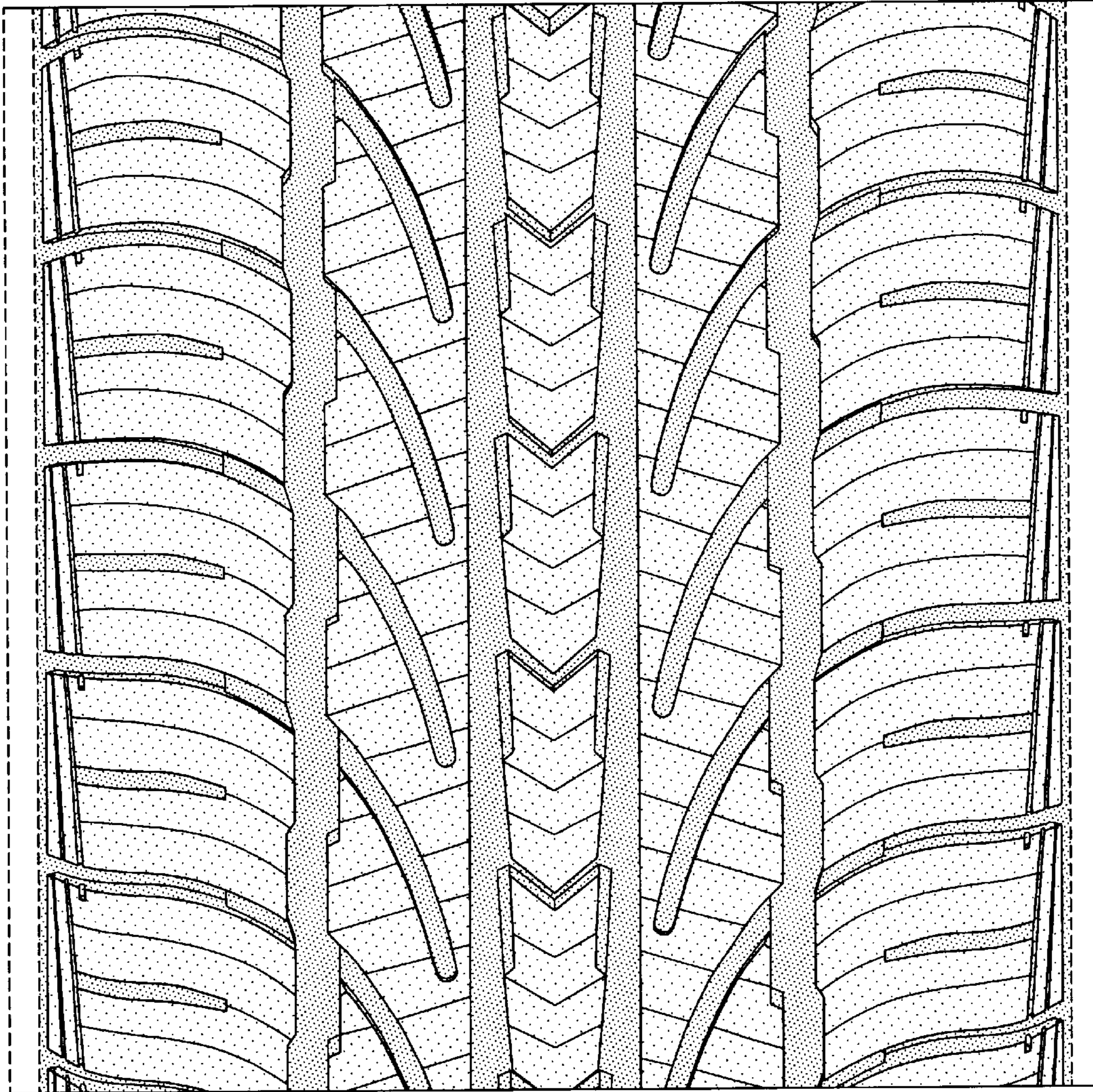

FIG-4