



US00D525576S

(12) **United States Design Patent**  
**Lu**

(10) **Patent No.:** **US D525,576 S**  
(45) **Date of Patent:** **\*\* Jul. 25, 2006**

- (54) **CAR MAT**
- (75) **Inventor:** **Michael Lu**, Hsin Hwa (TW)
- (73) **Assignee:** **Packy Poda Inc.**, Hsin Hwa (TW)
- (\*\*) **Term:** **14 Years**
- (21) **Appl. No.:** **29/252,011**
- (22) **Filed:** **Jan. 17, 2006**
- (51) **LOC (8) Cl.** ..... **12-16**
- (52) **U.S. Cl.** ..... **D12/203**
- (58) **Field of Classification Search** ..... D12/203;  
D6/582-586, 592; 296/97.23; 15/215-217;  
428/138, 141; 280/163-164.1  
See application file for complete search history.

- D499,057 S \* 11/2004 Lafleur ..... D12/203
- D511,487 S \* 11/2005 Lu ..... D12/203
- D511,732 S \* 11/2005 Hussaini et al. .... D12/203
- D513,216 S \* 12/2005 Hussaini et al. .... D12/203

\* cited by examiner

*Primary Examiner*—Stacia Cadmus  
(74) *Attorney, Agent, or Firm*—Alan D. Kamrath; Nikolai & Mersereau, P.A.

(57) **CLAIM**

The ornamental design for a car mat, as shown and described.

**DESCRIPTION**

FIG. 1 is a perspective view of a car mat showing my design; FIG. 2 is a front elevational view thereof; FIG. 3 is a rear elevational view thereof; FIG. 4 is a left side elevational view thereof; FIG. 5 is a right side elevational view thereof; FIG. 6 is a top plan view thereof; and, FIG. 7 is a bottom plan view thereof.

(56) **References Cited**  
U.S. PATENT DOCUMENTS

- D313,789 S \* 1/1991 Thundercloud ..... D12/203
- D432,478 S \* 10/2000 Lu ..... D12/203
- D457,845 S \* 5/2002 Kraines ..... D12/203
- D471,850 S \* 3/2003 Kraines ..... D12/203

**1 Claim, 5 Drawing Sheets**

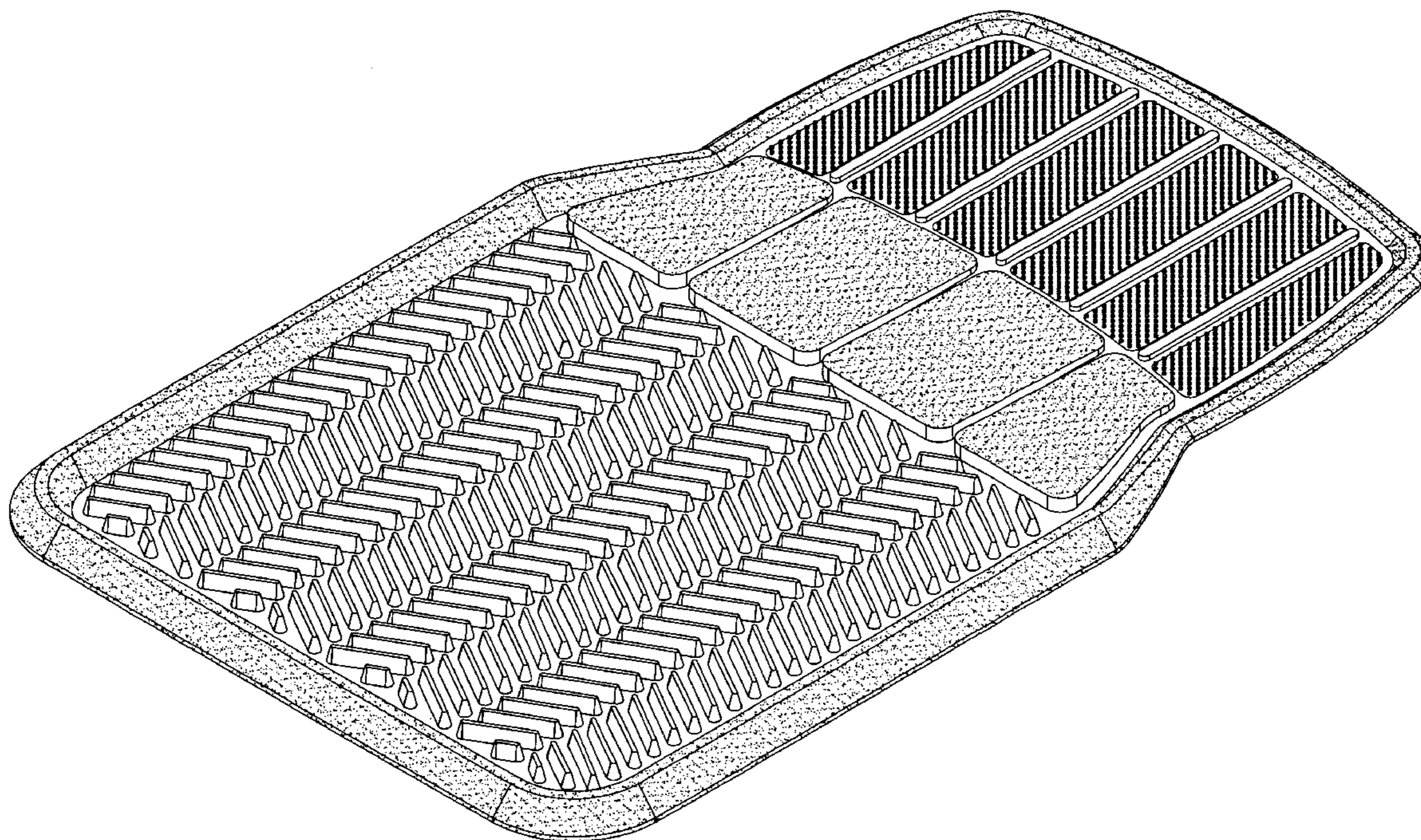

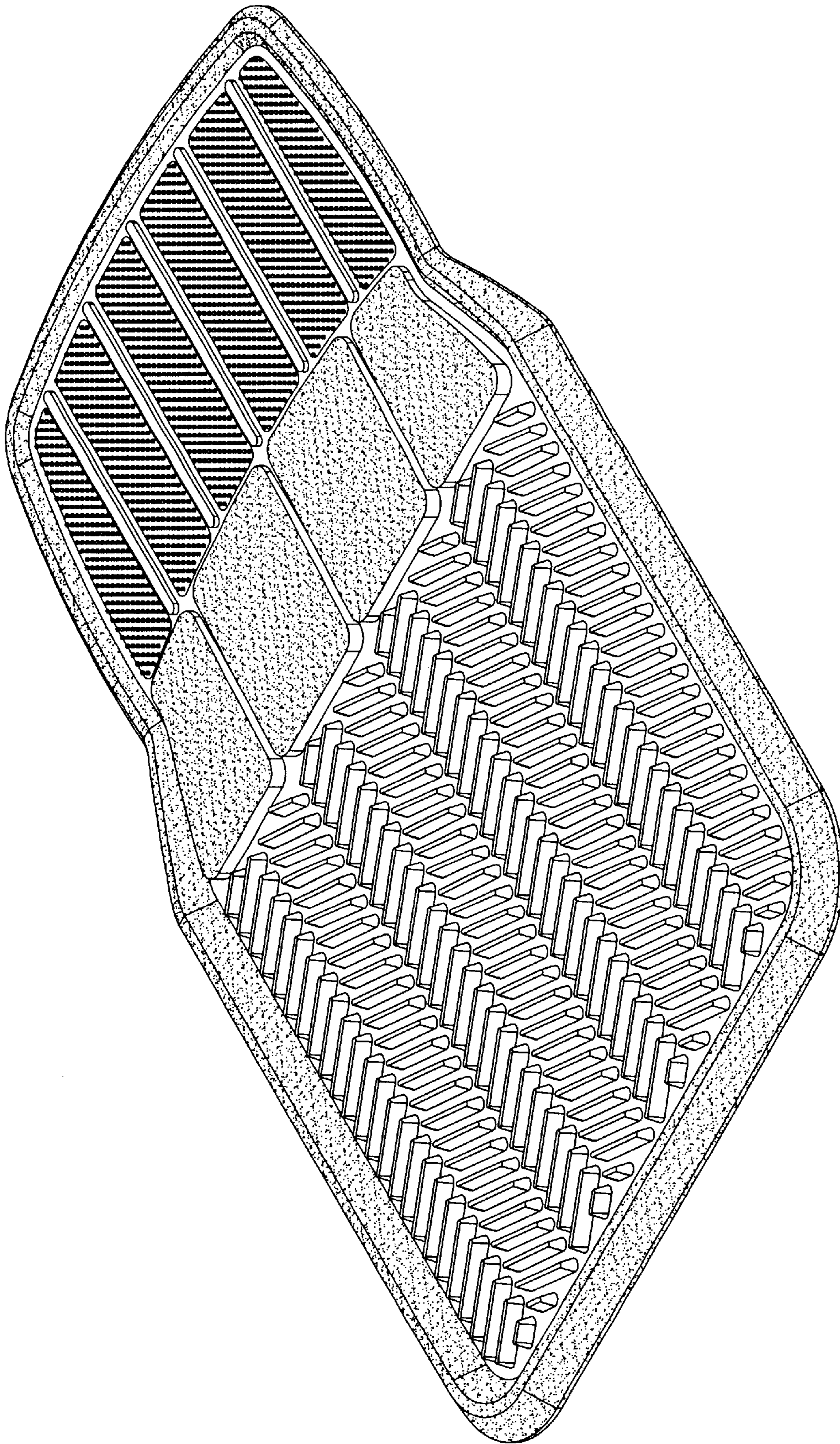

FIG. 1

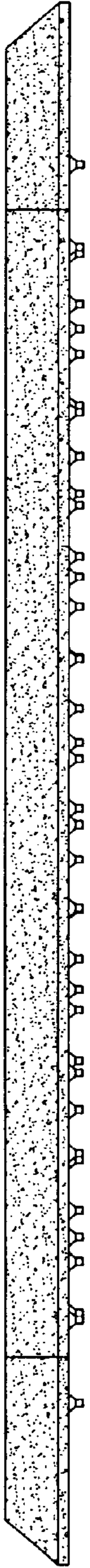

FIG. 2



FIG. 3



FIG. 4



FIG. 5

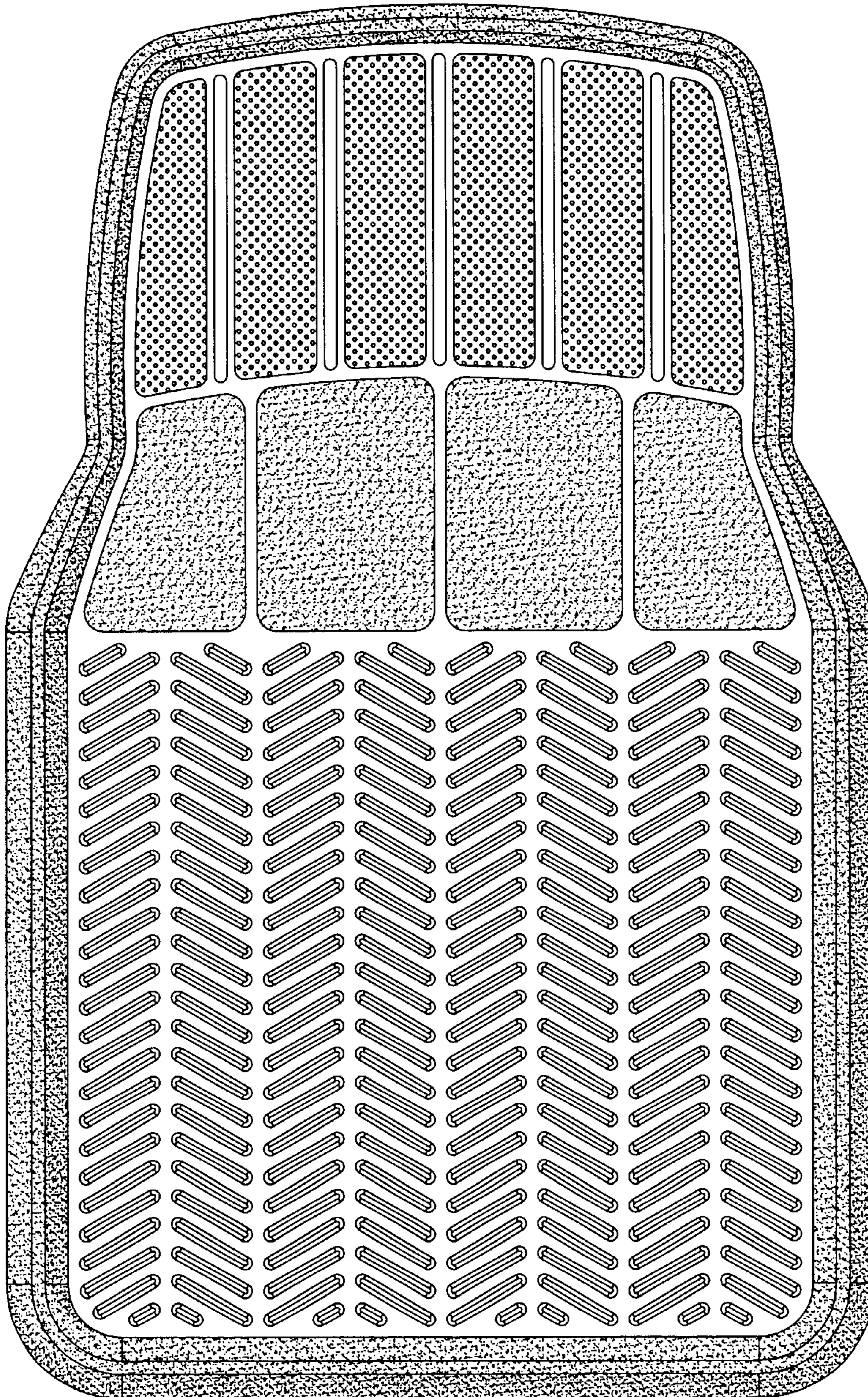

FIG. 6

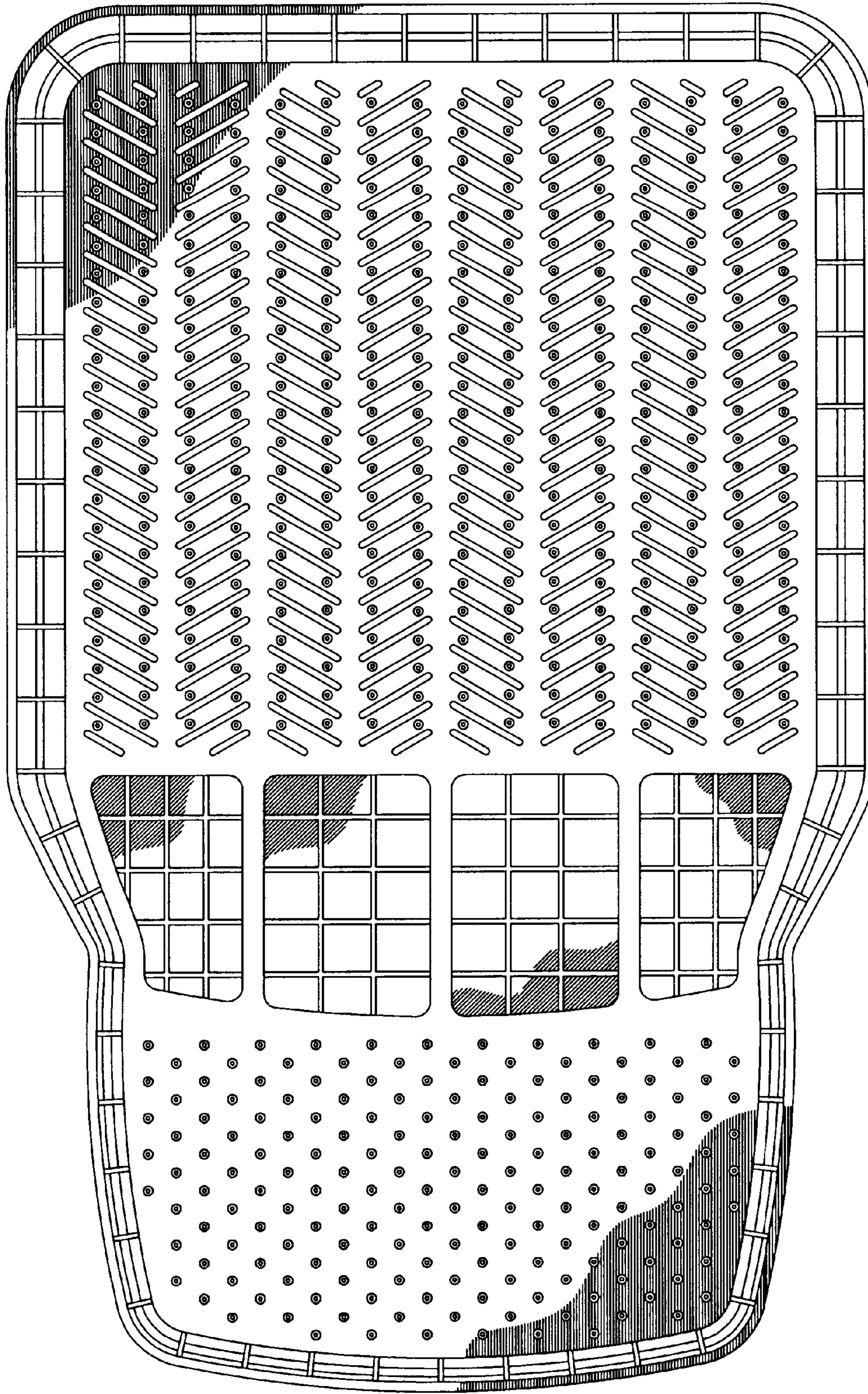

FIG. 7