

US00D525565S

(12) **United States Design Patent**
Karikomi

(10) **Patent No.:** **US D525,565 S**
(45) **Date of Patent:** **** Jul. 25, 2006**

(54) **MOTOR VEHICLE AND/OR TOY REPLICA THEREOF**

D505,890 S * 6/2005 Kubota et al. D12/91

(75) Inventor: **Hideo Karikomi**, Tokyo (JP)

(73) Assignee: **Toyota Jidosha Kabushiki Kaisha** (JP)

(**) Term: **14 Years**

(21) Appl. No.: **29/232,205**

(22) Filed: **Jun. 15, 2005**

(51) **LOC (8) Cl.** **12-08**

(52) **U.S. Cl.** **D12/91**

(58) **Field of Classification Search** D12/90-92,
D12/86; D21/424, 433; 296/181.1

See application file for complete search history.

(56) **References Cited**

U.S. PATENT DOCUMENTS

D460,022 S	*	7/2002	Hsu et al.	D12/91
D463,758 S	*	10/2002	Meadows et al.	D12/91
D466,053 S	*	11/2002	O'Connell et al.	D12/91
D477,251 S	*	7/2003	Yoshikata	D12/91
D477,796 S	*	7/2003	Kitazumi	D12/91
D480,990 S	*	10/2003	Fujiyoshi	D12/91

OTHER PUBLICATIONS

Toyota, Hilux Surf, Brochure of Toyota Hilux Surf, Oct. 2002.

Toyota, 4RUNNER, Brochure of Toyota 4RUNNER.

* cited by examiner

Primary Examiner—Melody N. Brown

(74) *Attorney, Agent, or Firm*—SAIDMAN DesignLaw Group

(57) **CLAIM**

The ornamental design for a motor vehicle and/or toy replica thereof, as shown and described.

DESCRIPTION

FIG. 1 is a front perspective view of a motor vehicle and/or toy replica thereof showing my new design;

FIG. 2 is a rear perspective view thereof;

FIG. 3 is a right-side view thereof;

FIG. 4 is a top view thereof;

FIG. 5 is a front view thereof; and,

FIG. 6 is a rear view thereof.

1 Claim, 2 Drawing Sheets





FIG. 1

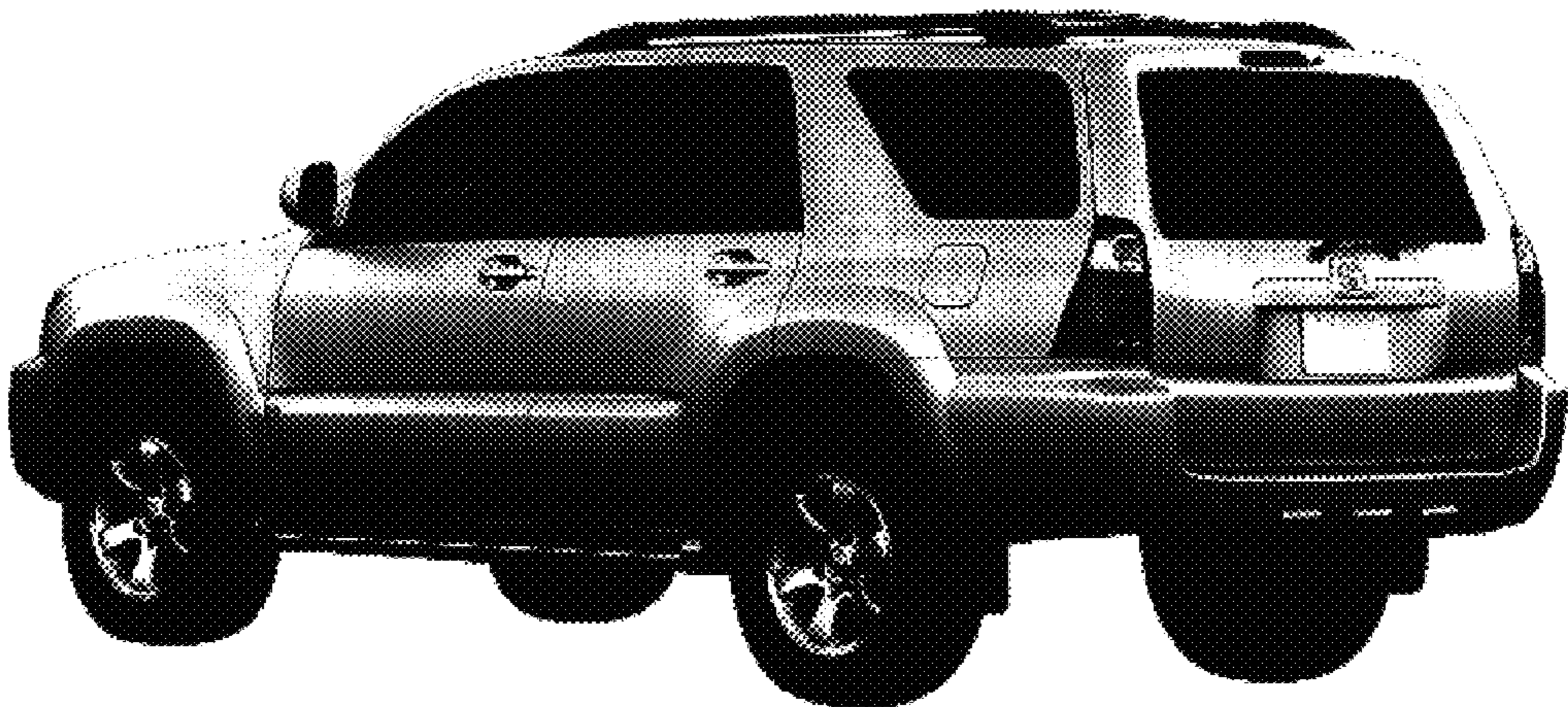

FIG. 2

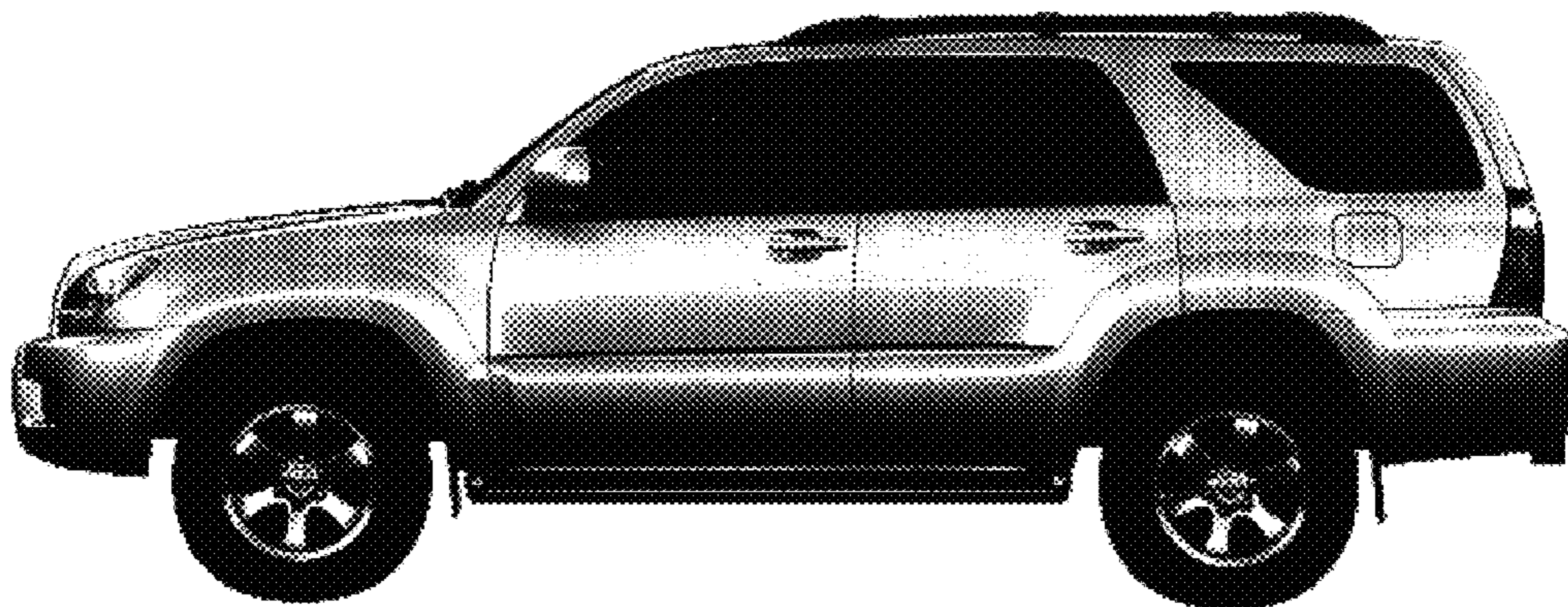

FIG. 3

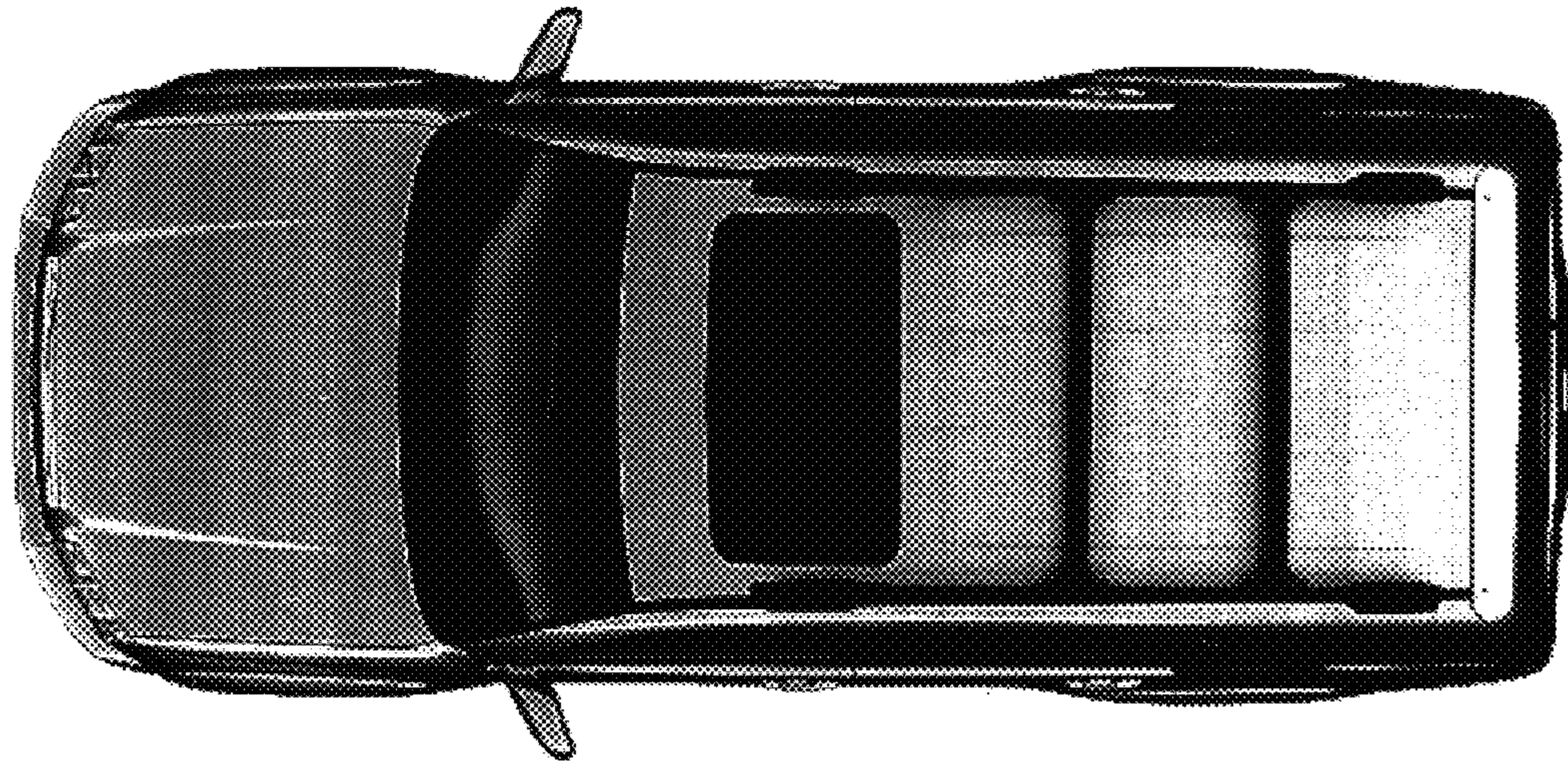

FIG. 4



FIG. 5



FIG. 6