

US00D525564S

(12) **United States Design Patent**  
**Akamine et al.**

(10) **Patent No.:** **US D525,564 S**  
(45) **Date of Patent:** **\*\* Jul. 25, 2006**

(54) **AUTOMOBILE AND TOY REPLICA THEREOF**

(75) Inventors: **Shuzo Akamine**, Aichi-ken (JP); **Ryuji Yoshinaga**, Aichi-ken (JP); **Naoto Furukado**, Aichi-ken (JP); **Hiroyuki Kawagishi**, Aichi-ken (JP)

(73) Assignee: **Toyota Jidosha Kabushiki Kaisha**, Aichi-ken (JP)

(\*\*) Term: **14 Years**

(21) Appl. No.: **29/228,202**

(22) Filed: **Apr. 21, 2005**

(51) **LOC (8) Cl.** ..... **12-08**

(52) **U.S. Cl.** ..... **D12/91**

(58) **Field of Classification Search** ..... D12/90-92,  
D12/86; D21/424, 433; 296/181.1  
See application file for complete search history.

(56) **References Cited**

**U.S. PATENT DOCUMENTS**

- D497,841 S \* 11/2004 Shimoguchi et al. .... D12/91
- D500,262 S \* 12/2004 Fukunaga et al. .... D12/92
- D504,639 S \* 5/2005 Oishi et al. .... D12/91
- D505,359 S 5/2005 Suzuki et al.
- D507,765 S \* 7/2005 Nakajima et al. .... D12/91

**OTHER PUBLICATIONS**

U.S. Appl. No. 29/200,712, filed Mar. 4, 2004, Hiroshi Suzuki et al.

Home page of Honda Motor Co., Ltd., Photographs of Honda Odyssey (USA) (2 photos).

Home page of Daimler Chrysler Japan, Photographs of Chrysler Town & Country (2 photos).

Automotive Guidebook of Japan, vol. 48, AERIO, Mfg.: Suzuki Motor Corporation, Oct. 24, 2001, pp. 132, 297.

\* cited by examiner

*Primary Examiner*—Melody N. Brown

(74) *Attorney, Agent, or Firm*—Finnegan, Henderson, Farabow, Garrett & Dunner, LLP

(57) **CLAIM**

The ornamental design for an automobile and toy replica thereof, as shown and described.

**DESCRIPTION**

FIG. 1 is a left-front, perspective view of automobile and toy replica thereof of our new design, the right-front, perspective view being a mirror image thereof, with the exception of the outline of the door over the gas cap which is not present on the right side, and the windshield wiper assemblies which are not symmetric;

FIG. 2 is a left-rear, perspective view of the design if FIG. 1, the right-rear, perspective view being a mirror image thereof, with the exception of the outline of the door over the gas cap which is not present on the right side, and the windshield wiper assembly which is not symmetric;

FIG. 3 is a left-side view of the design if FIG. 1, the right-side view being a mirror image thereof, with the exception of the outline of the door over the gas cap which is not present on the right side, and the windshield wiper assemblies which are not symmetric;

FIG. 4 is a front view of the design of FIG. 1;

FIG. 5 is a rear view of the design of FIG. 1; and,

FIG. 6 is a top view of the design of FIG. 1.

**1 Claim, 5 Drawing Sheets**







**FIG. 1**

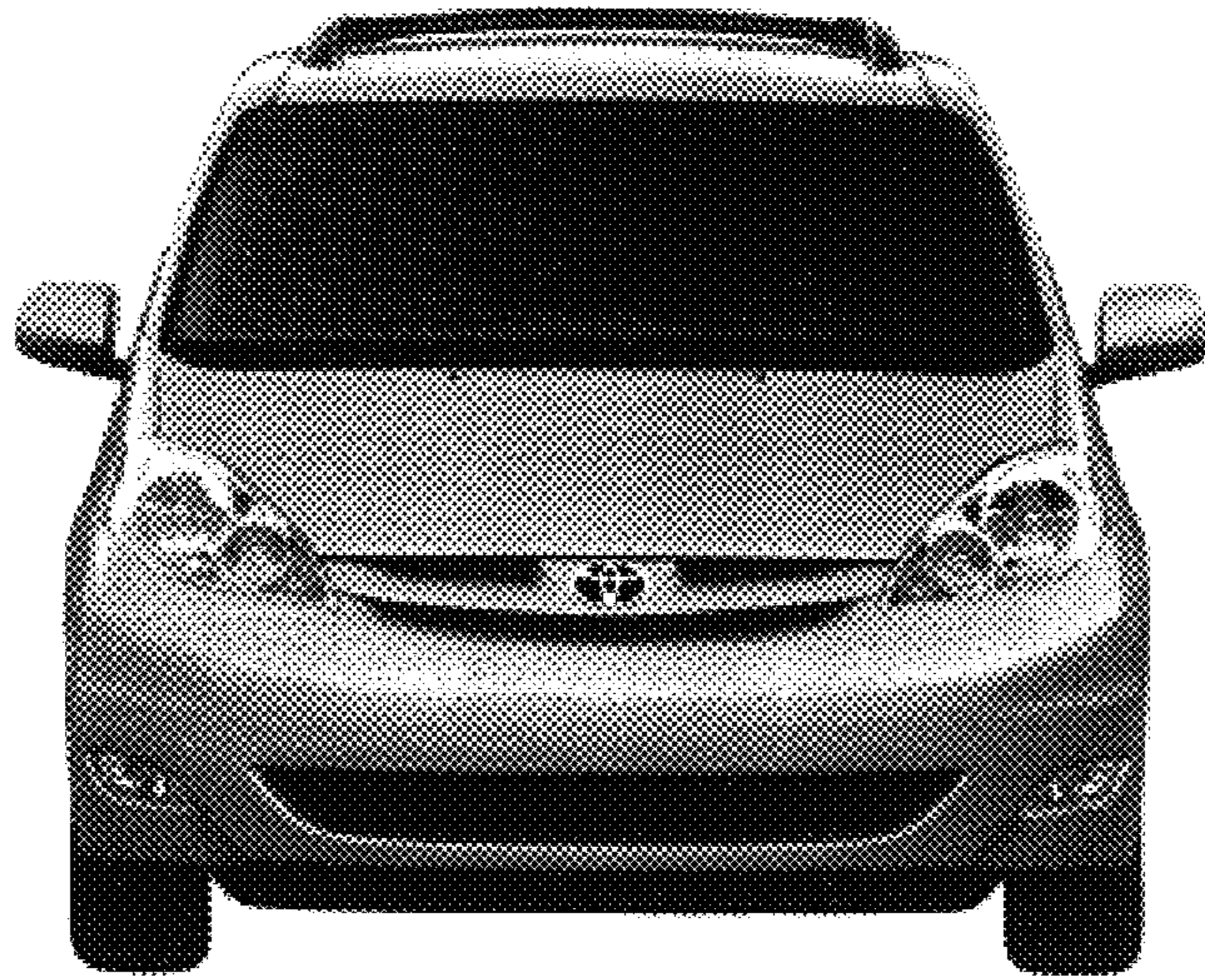

**FIG. 2**





**FIG. 3**

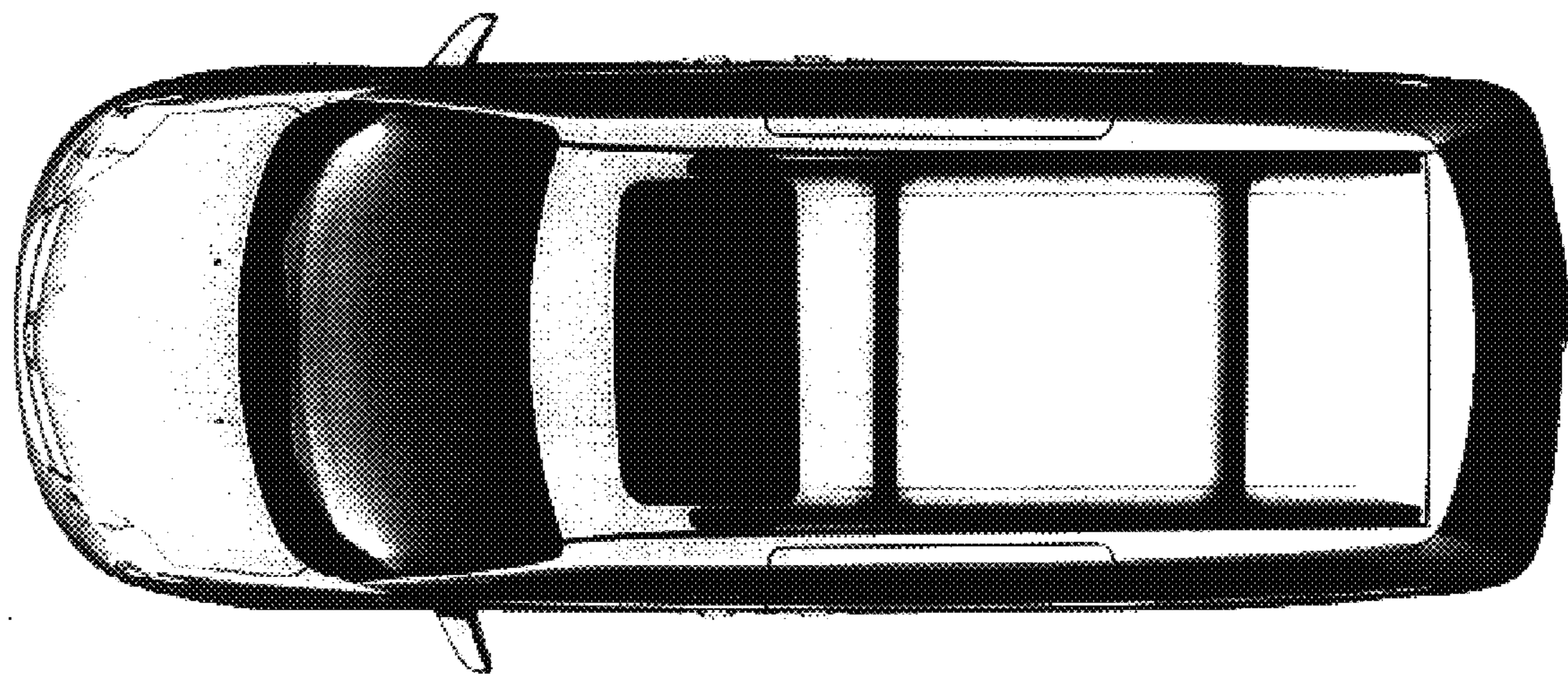

**FIG. 4**



**FIG. 5**





**FIG. 6**