

US00D525563S

(12) **United States Design Patent**
Kitazumi

(10) **Patent No.:** **US D525,563 S**
(45) **Date of Patent:** **** Jul. 25, 2006**

(54) **MOTOR VEHICLE AND TOY REPLICA THEREOF**

(75) Inventor: **Hiroya Kitazumi**, Aichi-ken (JP)

(73) Assignee: **Toyota Jidosha Kabushiki Kaisha**, Aichi-ken (JP)

(**) Term: **14 Years**

(21) Appl. No.: **29/227,890**

(22) Filed: **Apr. 18, 2005**

(51) **LOC (8) Cl.** **12-08**

(52) **U.S. Cl.** **D12/91**

(58) **Field of Classification Search** D12/90-92;
296/181.1

See application file for complete search history.

(56) **References Cited**

U.S. PATENT DOCUMENTS

D480,990 S	*	10/2003	Fujiyoshi	D12/91
D500,262 S	*	12/2004	Fukunaga et al.	D12/92
D501,428 S	*	2/2005	Takahashi et al.	D12/91
D505,890 S		6/2005	Kubota		

OTHER PUBLICATIONS

- U.S. Appl. No. 29/188,299, filed Aug. 18, 2003, Matsuoka et al.
 Nissan Patrol Catalogue, Nissan Patrol, Aug. 2004, Mfg.: Nissan Motor Co., Ltd.
 Mitsubishi Pajero Catalogue, Mitsubishi Pajero, Sep. 2002, Mfg.: Mitsubishi Motors.
 Hilux Surf, Brochure of Hilux Surf, Oct. 2002, Mfg.: Toyota Jidosha Kabushiki Kaisha.
 Imported Cars Guide Book 2000, Jeep Grand Cherokee, Oct. 20, 1999, p. 12, Mfg.: Jeep).

Automotive Guidebook of Japan, Pajero Long Super Exceed, Oct. 22, 2003, p. 122, Mfg.: Mitsubishi Motors.

* cited by examiner

Primary Examiner—Melody N. Brown

(74) *Attorney, Agent, or Firm*—Finnegan, Henderson, Farabow, Garrett & Dunner, LLP

(57) **CLAIM**

The ornamental design for a motor vehicle and toy replica thereof, as shown and described.

DESCRIPTION

FIG. 1 is a left-front, perspective view of a motor vehicle and toy replica thereof of my new design, the right-front, perspective view being a mirror image thereof, with the exception of the outline of the door over the gas cap which is not present on the right side, and the windshield wiper assemblies and features of the interior which are not symmetric;

FIG. 2 is a left-rear, perspective view of the design of FIG. 1, the right-rear, perspective view being a mirror image thereof, with the exception of the outline of the door over the gas cap which is not present on the right side, the rear wiper assembly which is not symmetric, and the lock in the lower hatch which is mounted off center;

FIG. 3 is a left-side view of the design FIG. 1, the right-side view being a mirror image thereof, with the exception of the outline of the door over the gas cap which is not present on the right side;

FIG. 4 is a front view of the design of FIG. 1;

FIG. 5 is a rear view of the design of FIG. 1; and,

FIG. 6 is a top view of the design of FIG. 1.

1 Claim, 5 Drawing Sheets





FIG. 1

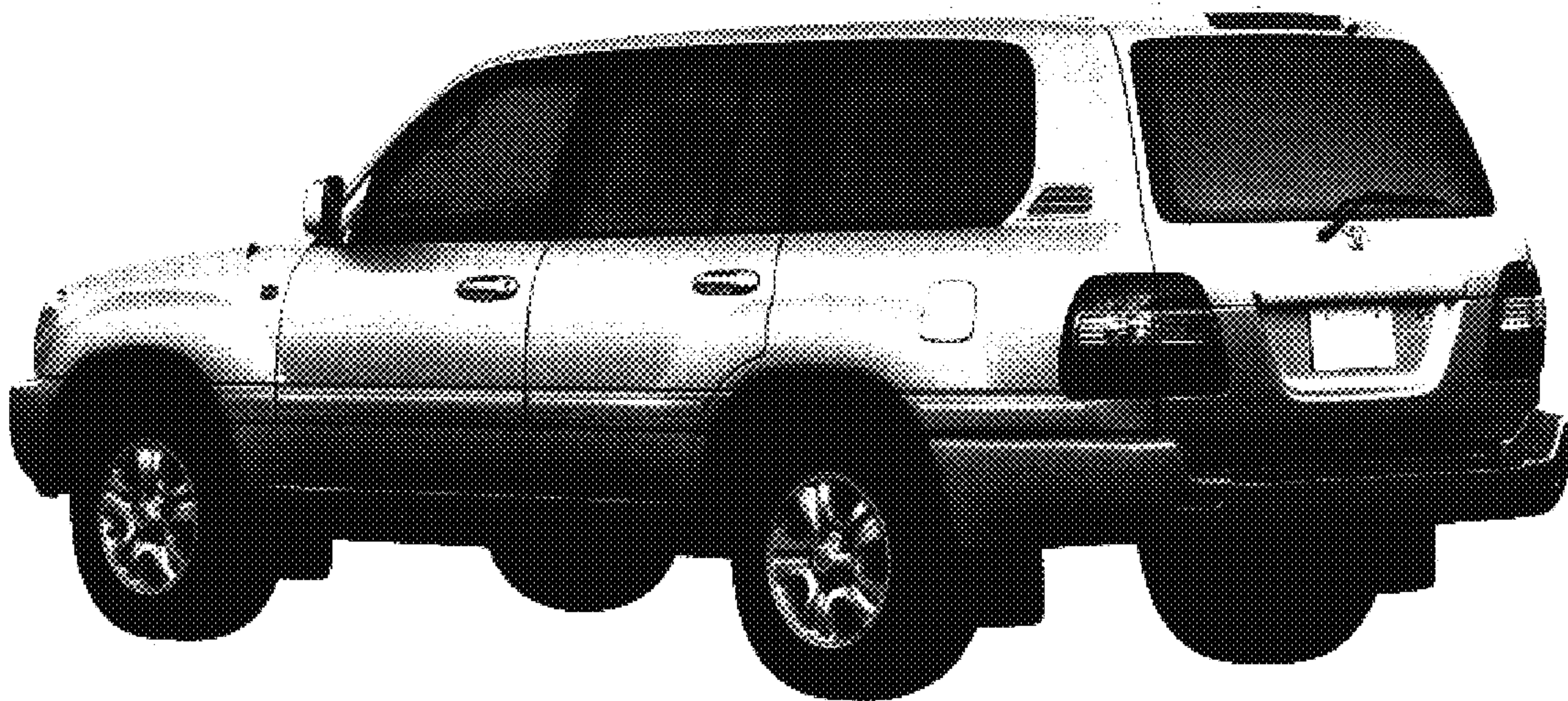

FIG. 2

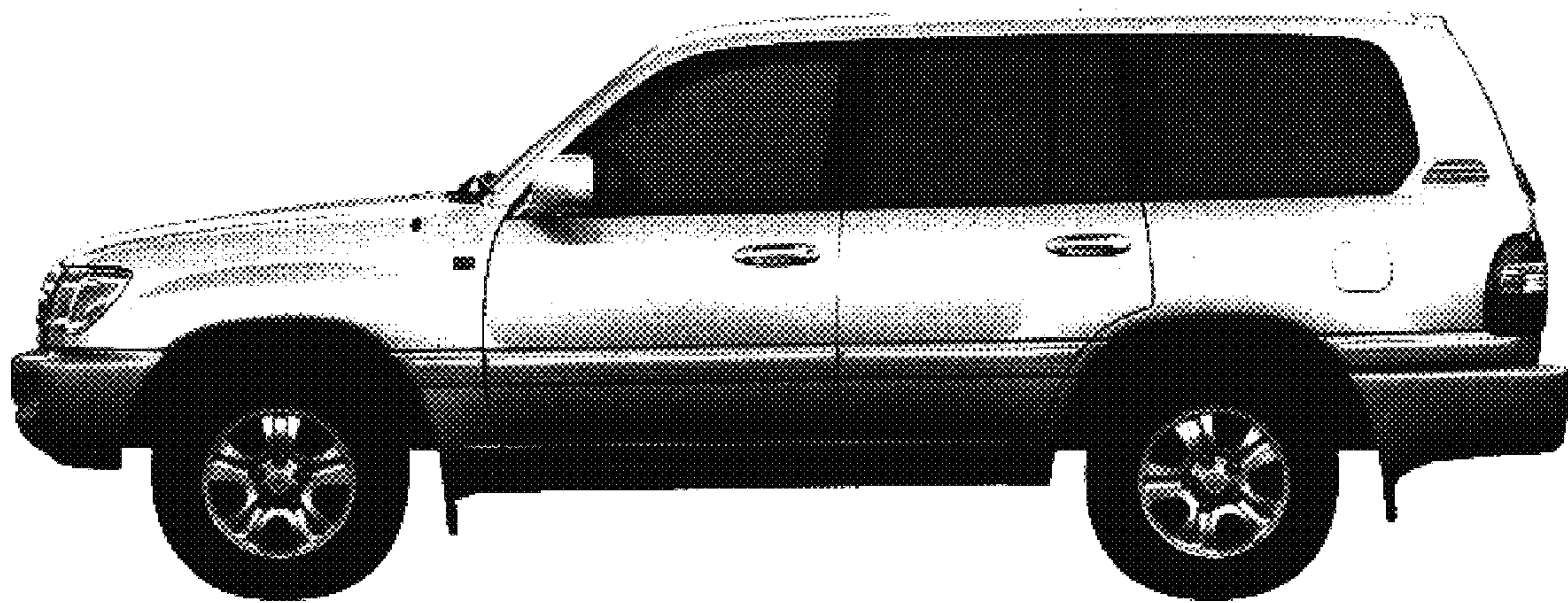

FIG. 3



FIG. 4

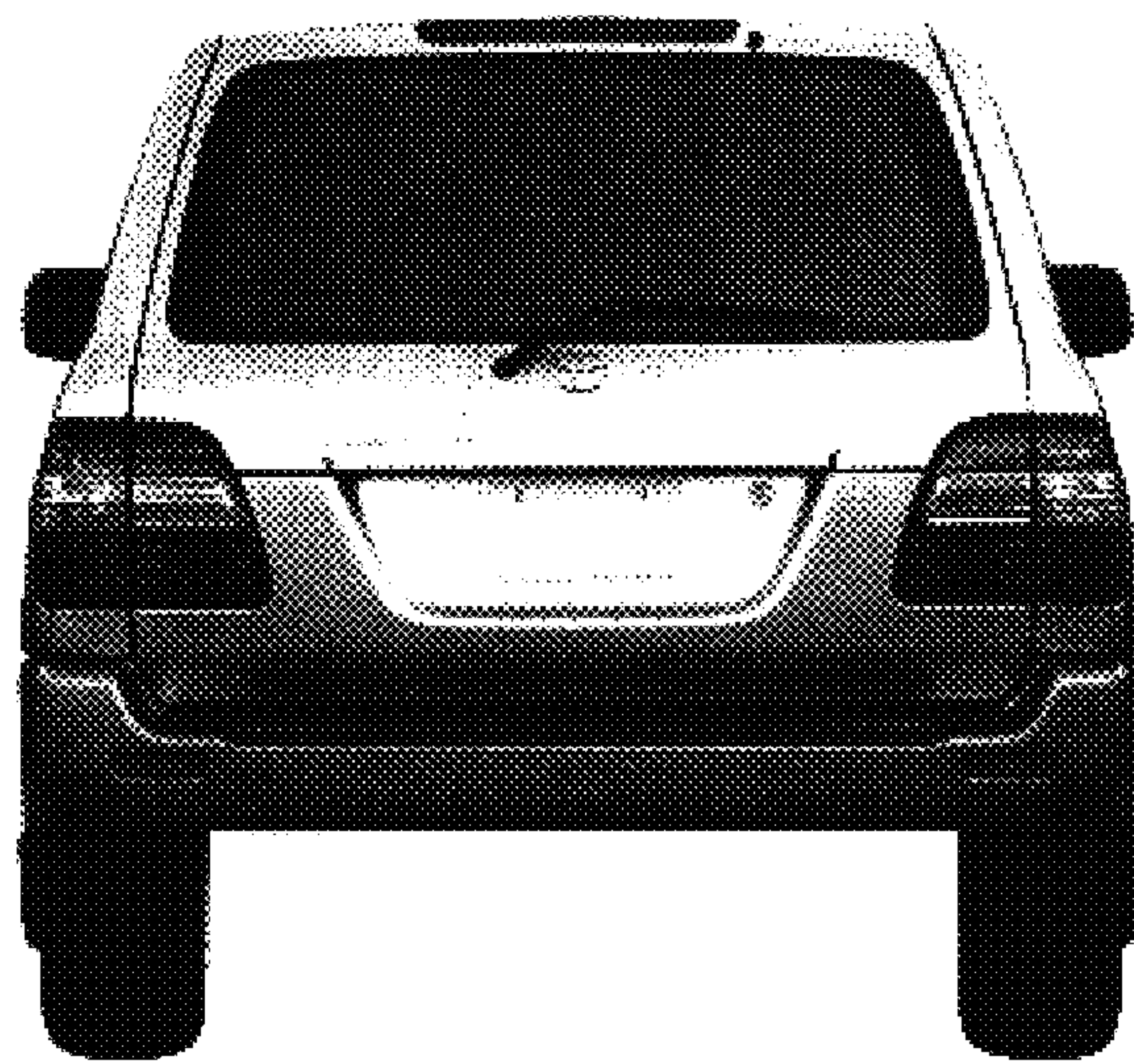

FIG. 5

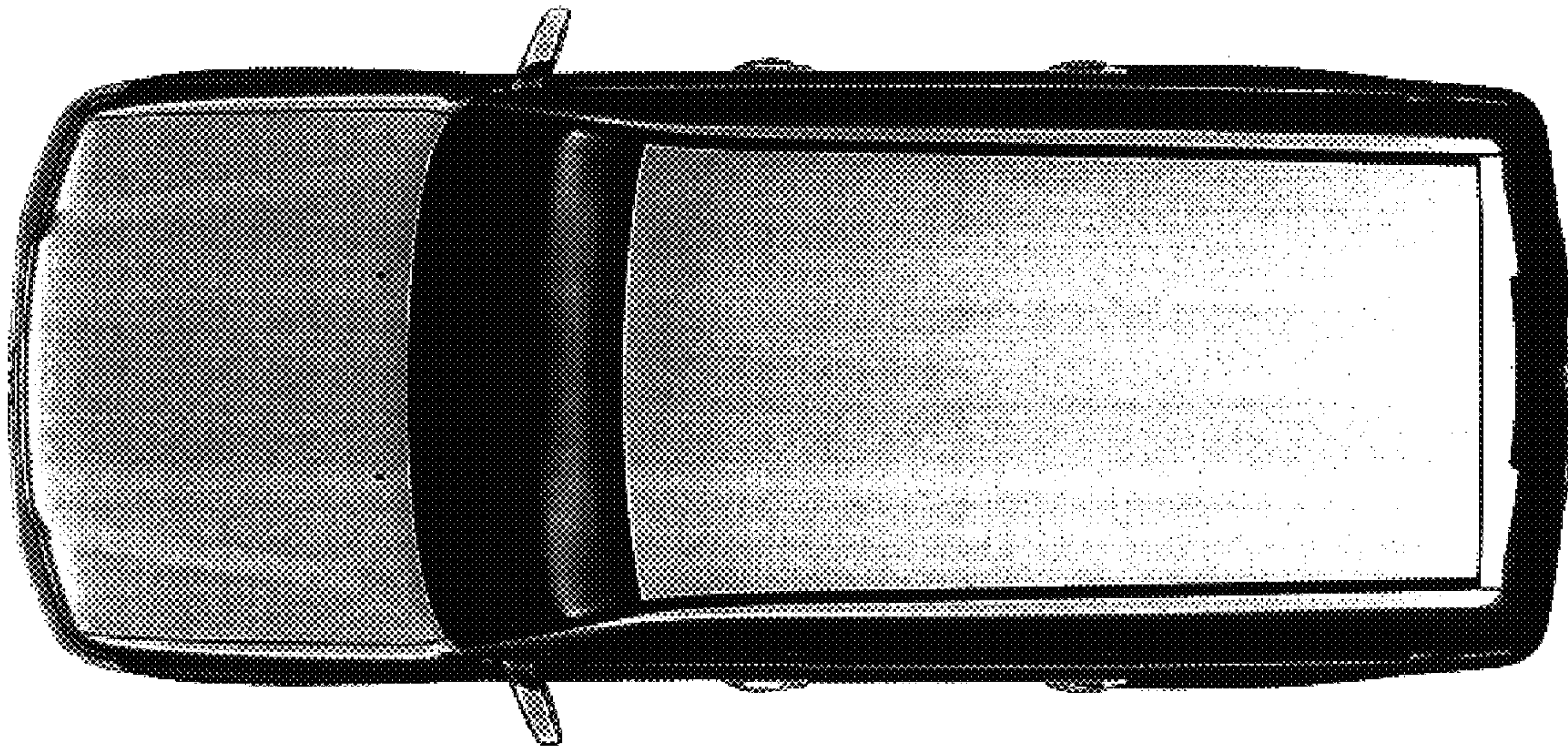

FIG. 6