

US00D525562S

(12) **United States Design Patent**
Yagi et al.

(10) **Patent No.:** **US D525,562 S**
(45) **Date of Patent:** **** Jul. 25, 2006**

(54) **MOTOR VEHICLE AND TOY REPLICA THEREOF**

Picture of Mazda Verisa, Brochure of Mazda Verisa, p. 3.4; Mfg. Mazda Motor Corporation.

(75) Inventors: **Masaaki Yagi**, Aichi-ken (JP); **Yuji Yamanashi**, Aichi-ken (JP); **Saburo Hazumi**, Aichi-ken (JP); **Kenji Tomida**, Aichi-ken (JP); **Naoyuki Nakamura**, Aichi-ken (JP)

* cited by examiner

Primary Examiner—Melody N. Brown
(74) *Attorney, Agent, or Firm*—Finnegan, Henderson, Farabow, Garrett & Dunner, LLP

(73) Assignee: **Toyota Jidosha Kabushiki Kaisha**, Aichi-ken (JP)

(57) **CLAIM**

(**) Term: **14 Years**

The ornamental design for a motor vehicle and toy replica thereof, as shown and described.

(21) Appl. No.: **29/227,221**

DESCRIPTION

(22) Filed: **Apr. 8, 2005**

(51) **LOC (8) Cl.** **12-08**

(52) **U.S. Cl.** **D12/91**

(58) **Field of Classification Search** D12/90-92;
296/181.1

See application file for complete search history.

FIG. 1 is a left-front, perspective view of a motor vehicle and toy replica thereof of our new design, the right-front, perspective view being a mirror image thereof, with the exception of the outline of the door over the gas cap which is not present on the right side;

(56) **References Cited**

U.S. PATENT DOCUMENTS

D404,690 S	*	1/1999	Garand et al.	D12/91
D424,980 S	*	5/2000	Hunter et al.	D12/91
D444,418 S	*	7/2001	Kazama et al.	D12/91
D450,013 S	*	11/2001	Kato	D12/91
D490,019 S	*	5/2004	Sakae	D12/91
D505,359 S		5/2005	Suzuki et al.		

FIG. 2 is a left-rear, perspective view of the design of FIG. 1, the right-rear, perspective view being a mirror image thereof, with the exception of the outline of the door over the gas cap which is not present on the right side;

OTHER PUBLICATIONS

U.S. Appl. No. 29/200,712, filed Mar. 4, 2004, Hiroshi Suzuki et al.
Picture of Chevrolet Cruze, Brochure of Chevrolet Cruze, Oct. 2001, p. 21.

FIG. 3 is a left-side view of the design of FIG. 1, the right-side view being a mirror image thereof, with the exception of the outline of the door over the gas cap which is not present on the right side;

FIG. 4 is a front view of the design of FIG. 1;

FIG. 5 is a rear view of the design of FIG. 1; and,

FIG. 6 is a top view of the design of FIG. 1.

1 Claim, 5 Drawing Sheets





FIG. 1

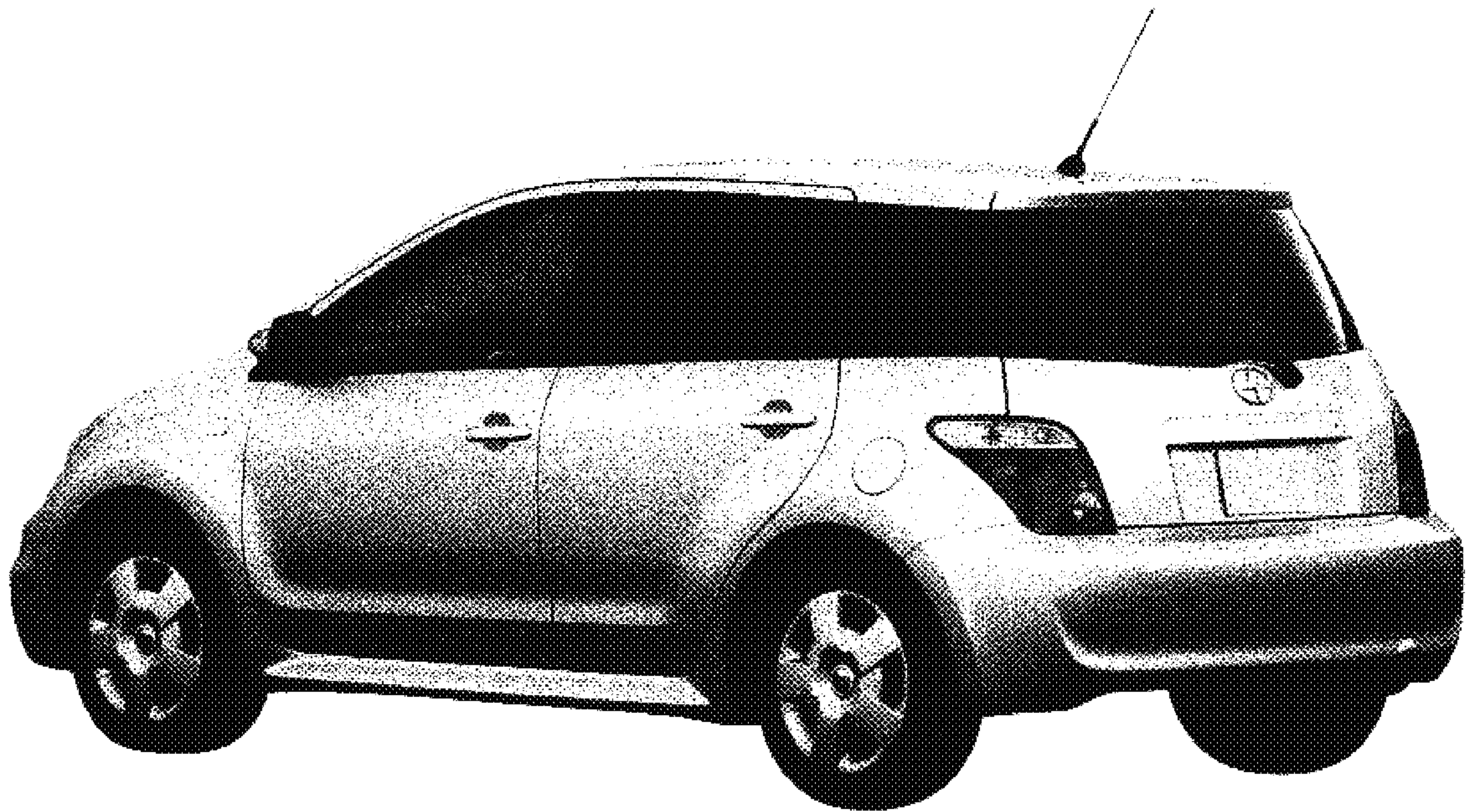

FIG. 2

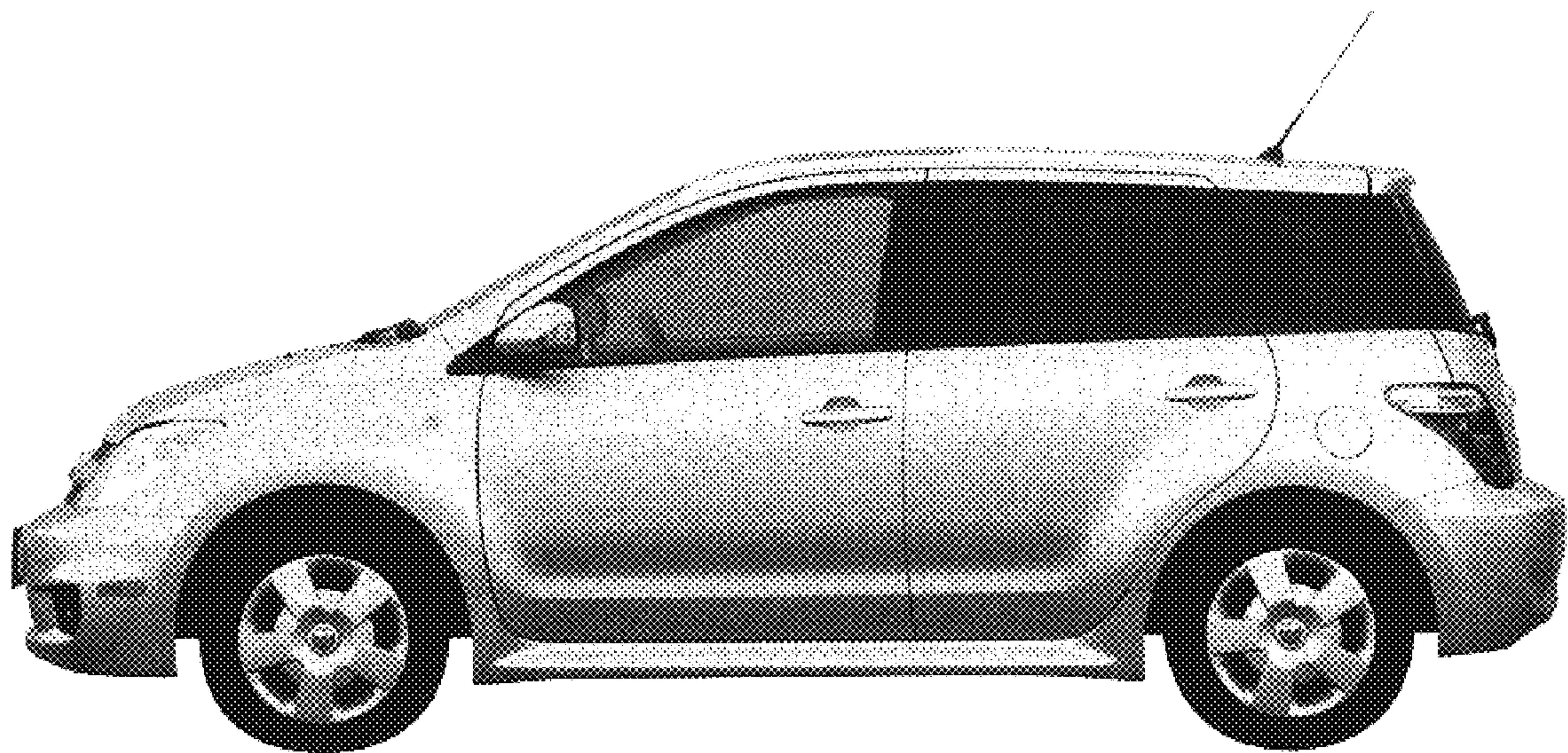

FIG. 3



FIG. 4



FIG. 5

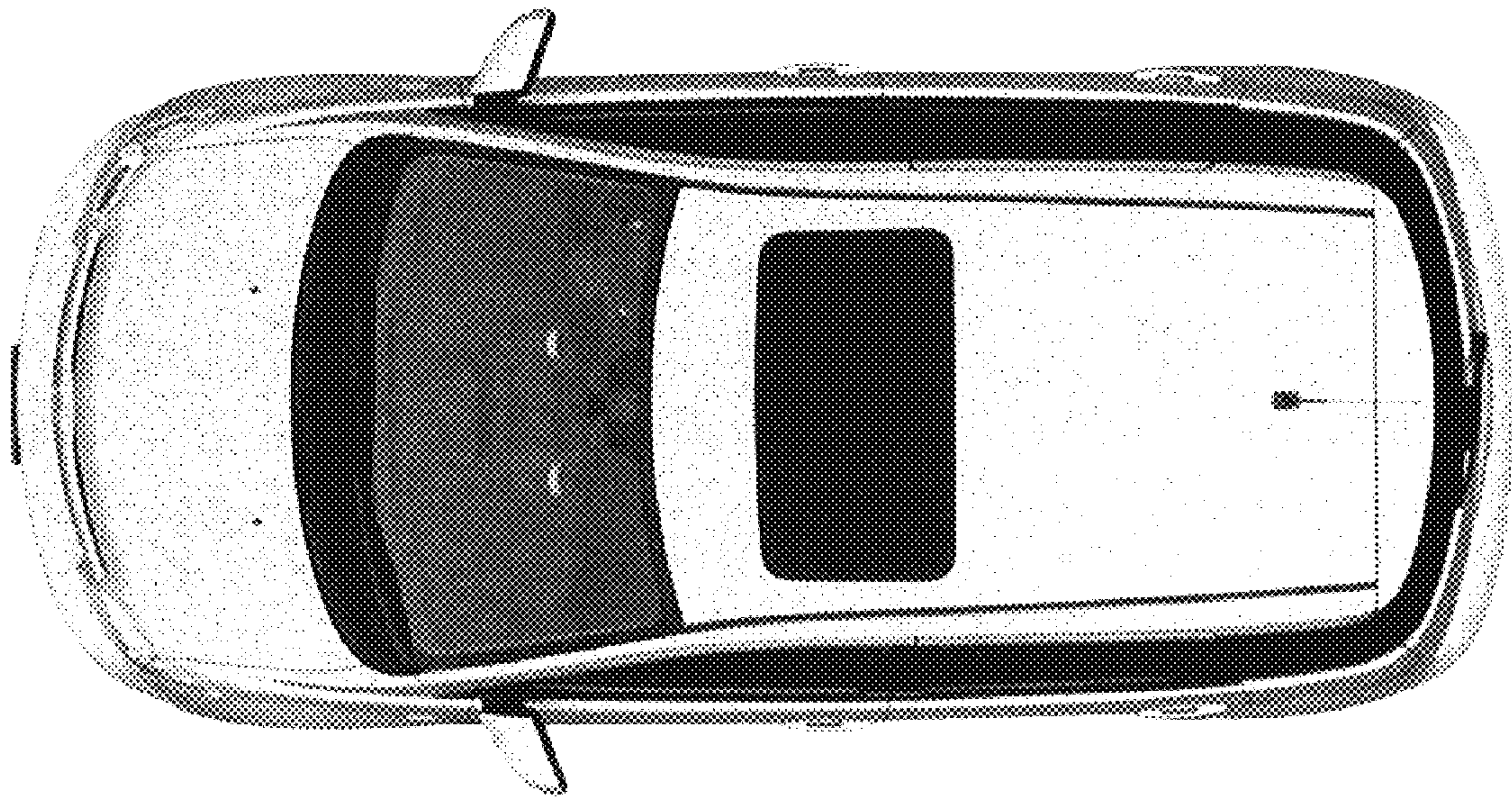

FIG. 6