



US00D525561S

(12) **United States Design Patent**  
**Schreyer et al.**

(10) **Patent No.:** **US D525,561 S**  
(45) **Date of Patent:** **\*\* Jul. 25, 2006**

(54) **VEHICLE**  
(75) Inventors: **Peter Schreyer**, Ingolstadt (DE); **Ulrich Lammel**, Braunschweig (DE); **Robert Lesnick**, Braunschweig (DE)

(73) Assignee: **Volkswagen AG** (DE)  
(\*\*) Term: **14 Years**

(21) Appl. No.: **29/226,783**  
(22) Filed: **Apr. 1, 2005**

(30) **Foreign Application Priority Data**  
Dec. 17, 2004 (DE) ..... 4 04 07 080  
(51) **LOC (8) Cl.** ..... **12-08**  
(52) **U.S. Cl.** ..... **D12/91**  
(58) **Field of Classification Search** ..... D12/90-92,  
D12/86; D21/424, 433; 296/181.1  
See application file for complete search history.

(56) **References Cited**  
U.S. PATENT DOCUMENTS  
D476,269 S \* 6/2003 Suzuki et al. .... D12/91  
D479,491 S \* 9/2003 Kato et al. .... D12/91  
D481,332 S \* 10/2003 Miyazaki et al. .... D12/91

D492,915 S \* 7/2004 Hara et al. .... D12/91  
D499,356 S \* 12/2004 Minami et al. .... D12/91  
D505,096 S \* 5/2005 Schreyer et al. .... D12/91  
D508,436 S \* 8/2005 Warkuss et al. .... D12/91

\* cited by examiner

*Primary Examiner*—Melody N. Brown  
(74) *Attorney, Agent, or Firm*—Klaus P. Stoffel

(57) **CLAIM**

The ornamental design for a vehicle, as shown and described.

**DESCRIPTION**

FIG. 1 is a front left side perspective view of the vehicle of the present invention;  
FIG. 2 is a front right side perspective view thereof;  
FIG. 3 is a rear left side perspective view thereof;  
FIG. 4 is a rear right side perspective view thereof;  
FIG. 5 is a front view thereof;  
FIG. 6 is a rear view thereof;  
FIG. 7 is a right side view thereof; and,  
FIG. 8 is a left side view thereof.  
The license plate letters and numbers do not form part of the claimed design.

**1 Claim, 8 Drawing Sheets**





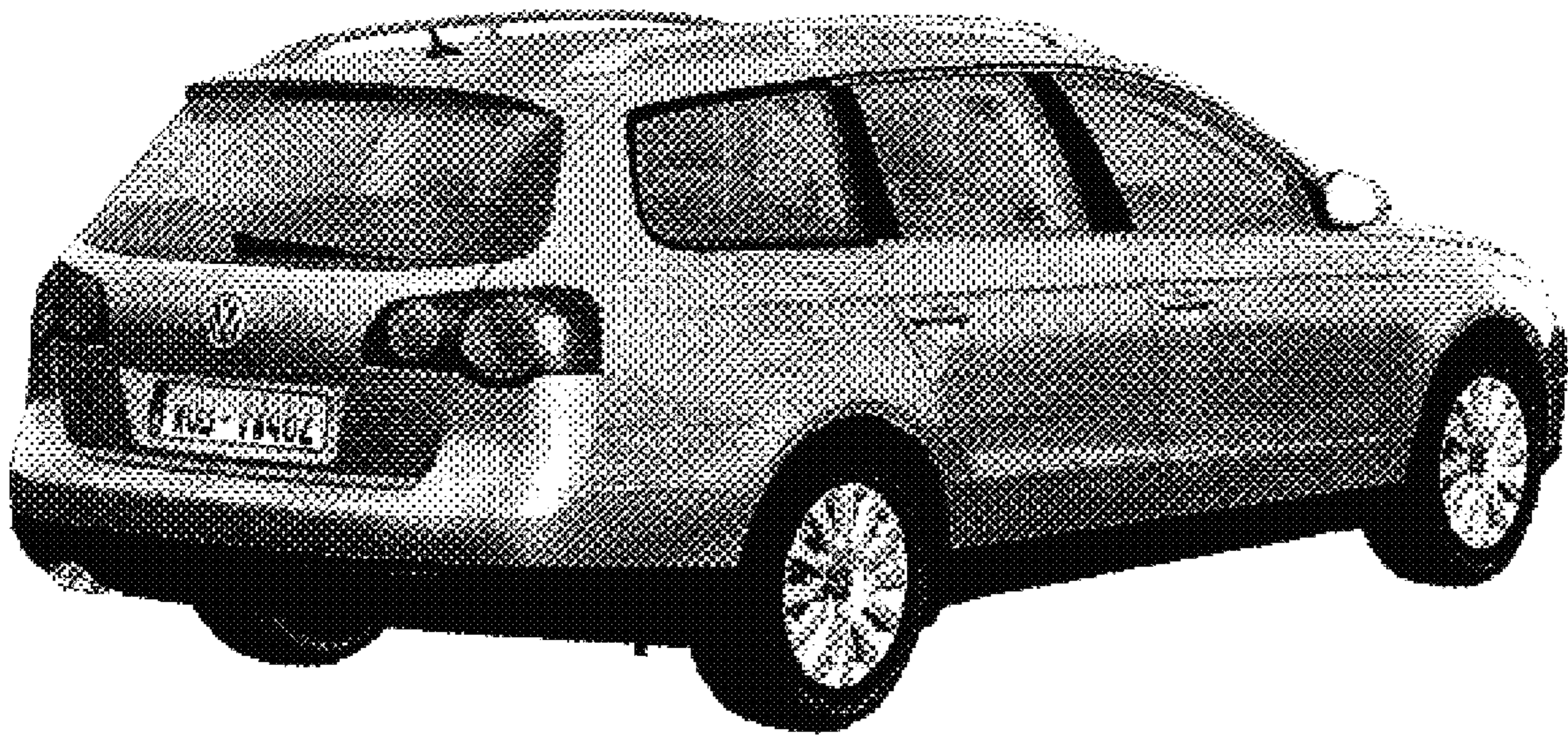

**Fig. 1**

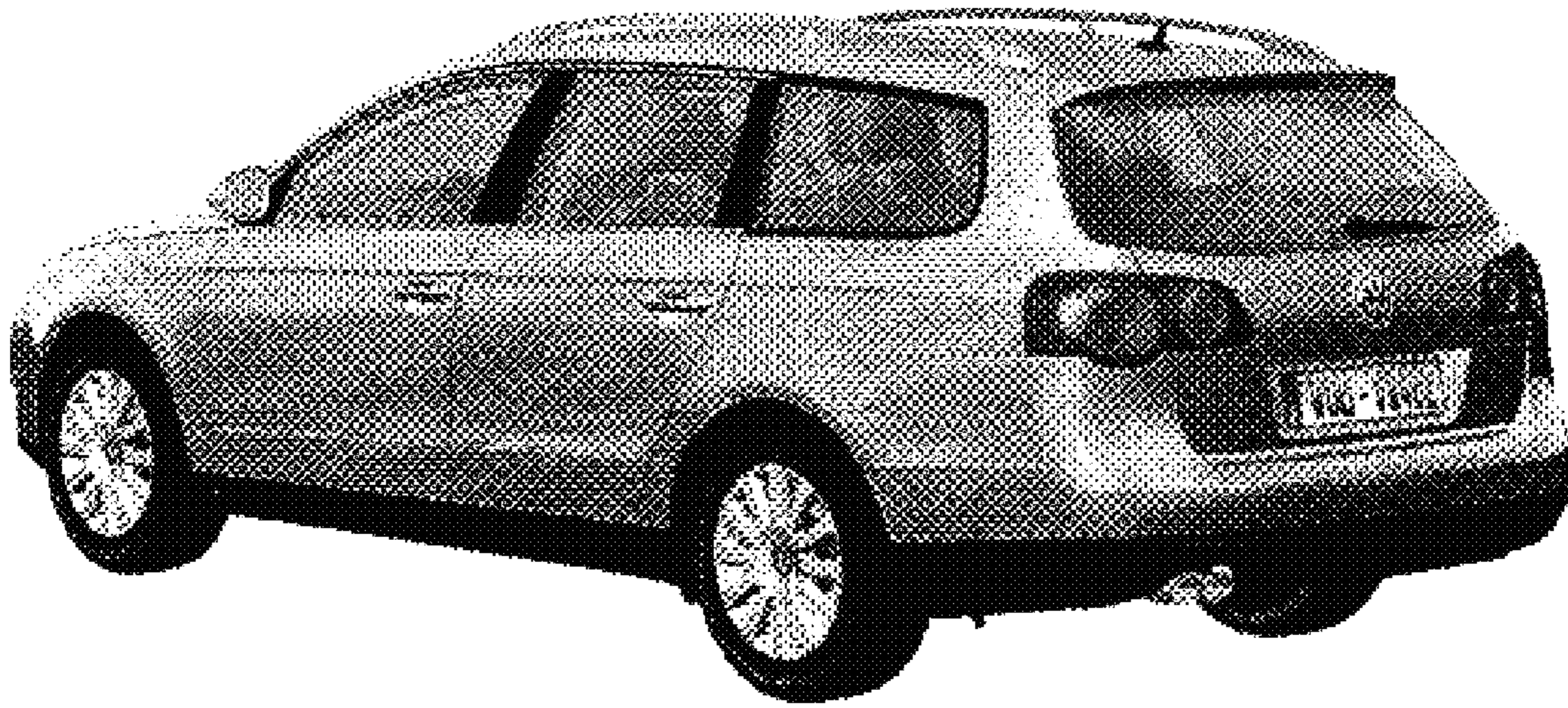

**Fig. 2**





**Fig. 3**



**Fig. 4**





Fig. 5





Fig. 6



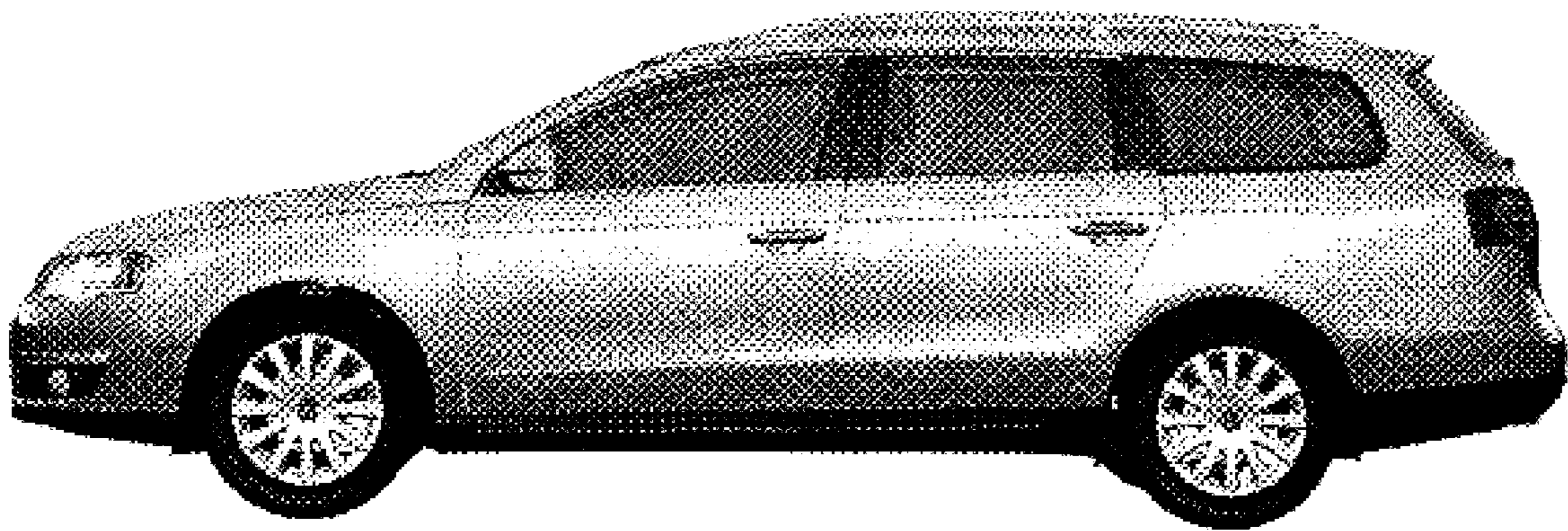

**Fig. 7**



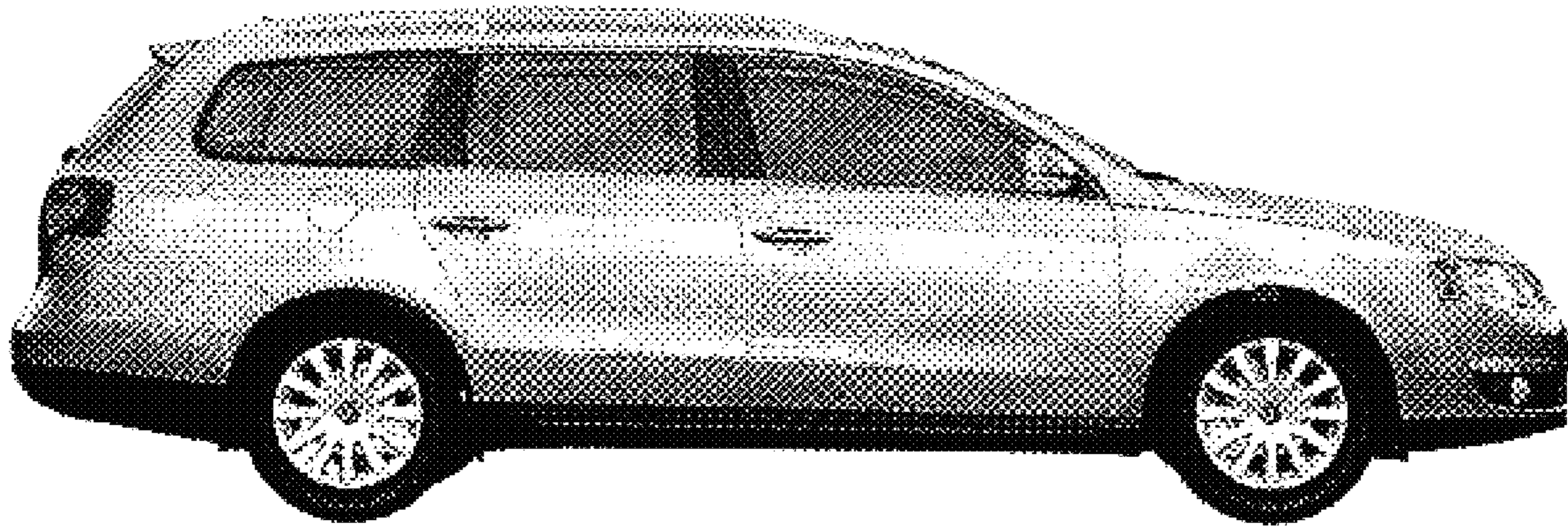

**Fig. 8**