

US00D525420S

(12) **United States Design Patent**
Cass

(10) **Patent No.:** **US D525,420 S**
(45) **Date of Patent:** **** Jul. 25, 2006**

(54) **PORTION OF A SHOE UPPER**

(75) Inventor: **William J. Cass**, Portland, OR (US)

(73) Assignee: **Nike, Inc.**, Beaverton, OR (US)

(**) Term: **14 Years**

(21) Appl. No.: **29/252,544**

(22) Filed: **Jan. 25, 2006**

(51) **LOC (8) Cl.** **02-99**

(52) **U.S. Cl.** **D2/972**

(58) **Field of Classification Search** D2/902,
D2/907, 908, 943, 944, 969, 972-974; 36/45,
36/50.1, 77 M, 77 R, 83, 88, 113, 114, 126-131
See application file for complete search history.

(56) **References Cited**

U.S. PATENT DOCUMENTS

D250,617 S	12/1978	Noches	
D377,412 S	1/1997	Longbottom	
D393,939 S	5/1998	Greene	
D400,001 S	10/1998	Lozano	
D405,950 S	2/1999	Lozano	
D417,775 S	12/1999	Holmes	
D417,776 S	12/1999	McDowell	
D420,501 S	* 2/2000	Hlavacs D2/972
D422,132 S	4/2000	Fogg	
D427,759 S	7/2000	Hlavacs	
D428,244 S	7/2000	Young	
D440,389 S	4/2001	Lozano	
D452,369 S	12/2001	Roulo	
D457,296 S	5/2002	Burt	
D461,304 S	8/2002	Clegg	
D463,656 S	10/2002	Hudson	
D482,860 S	12/2003	Yun	
D492,103 S	6/2004	Galway	
D494,352 S	8/2004	Fullum	
D501,982 S	2/2005	Belley et al.	
D508,311 S	8/2005	Jonsson	
D508,766 S	8/2005	McDowell	
D513,450 S	* 1/2006	Portzline D2/972

OTHER PUBLICATIONS

- Nike Footwear Catalog Spring 2006, p. 58, published Jun. 2005.
- Nike Footwear Catalog Holiday 2005, p. 21, w116, published Mar. 2005.
- Nike Footwear Catalog Fall 2005, p. w117, published Nov. 2004.
- Nike Footwear Catalog Holiday 2004, pp. 11, published Mar 2004.
- Nike Footwear Catalog Holiday 2003, pp. 34, published Mar. 2003.
- Nike Footwear Catalog Spring 2003, p. 73, published Jun. 2002.
- Nike Footwear Catalog Spring 2002, p. w30, published Jun. 2001.
- Nike Footwear Catalog Fall 2001, p. 115, 118, published Nov. 2000.
- Nike Footwear Catalog Spring 2001, p. 77, 84, published Jun. 2000.

* cited by examiner

Primary Examiner—Dominic Simone

(74) *Attorney, Agent, or Firm*—Banner & Witcoff, Ltd.

(57) **CLAIM**

The ornamental design for a portion of a shoe upper, as shown and described.

DESCRIPTION

FIG. 1 is a front perspective view of a portion of a shoe upper showing my new design.

FIG. 2 is a rear perspective view thereof.

FIG. 3 is a side view thereof; and,

FIG. 4 is a top view thereof.

The uneven broken lines immediately adjacent portions of the shaded areas represent unclaimed boundaries of the design. The uneven broken line showing of the remainder of the shoe is for illustrative purposes only and forms no part of the claimed design.

1 Claim, 4 Drawing Sheets

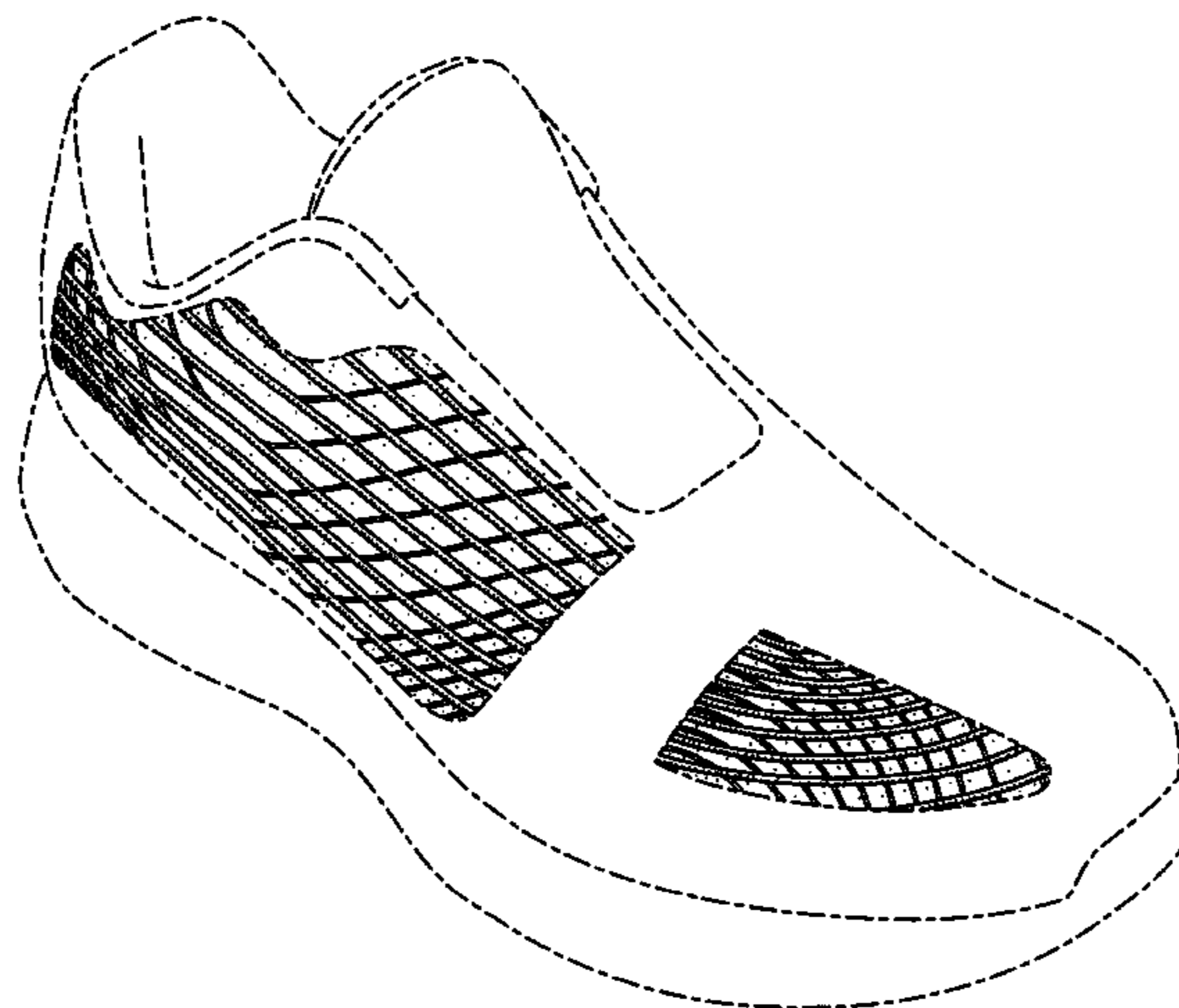

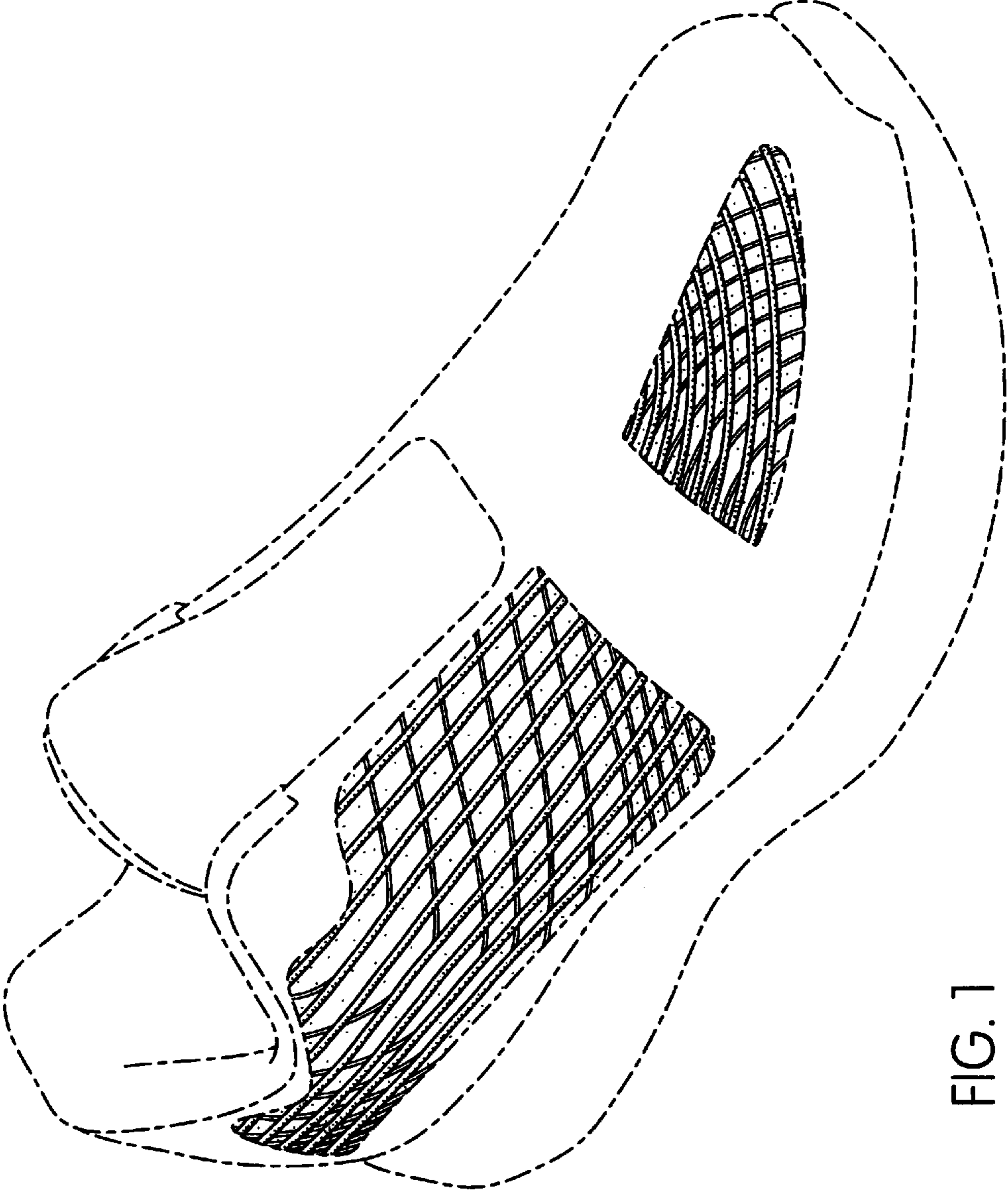

FIG. 1

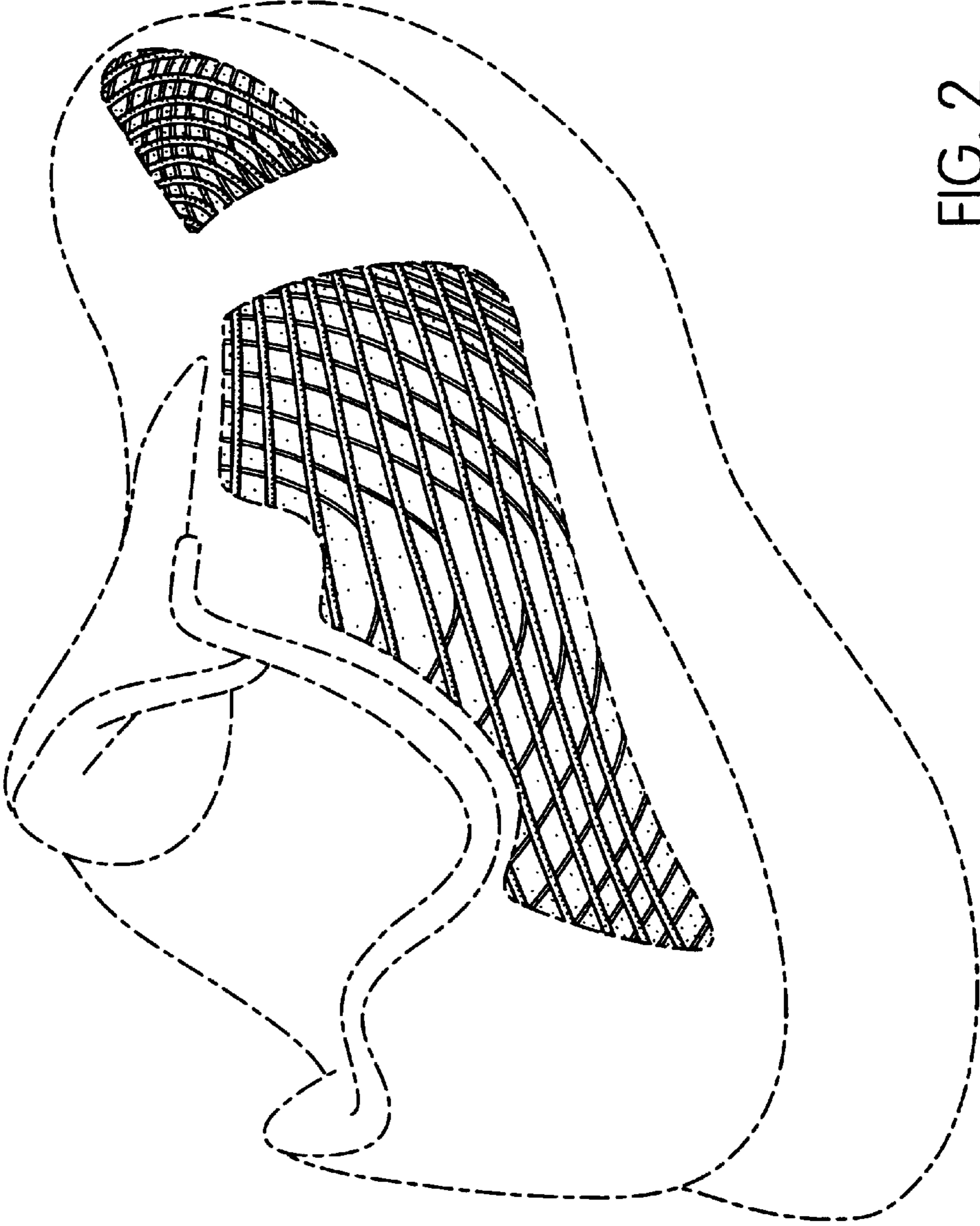

FIG. 2

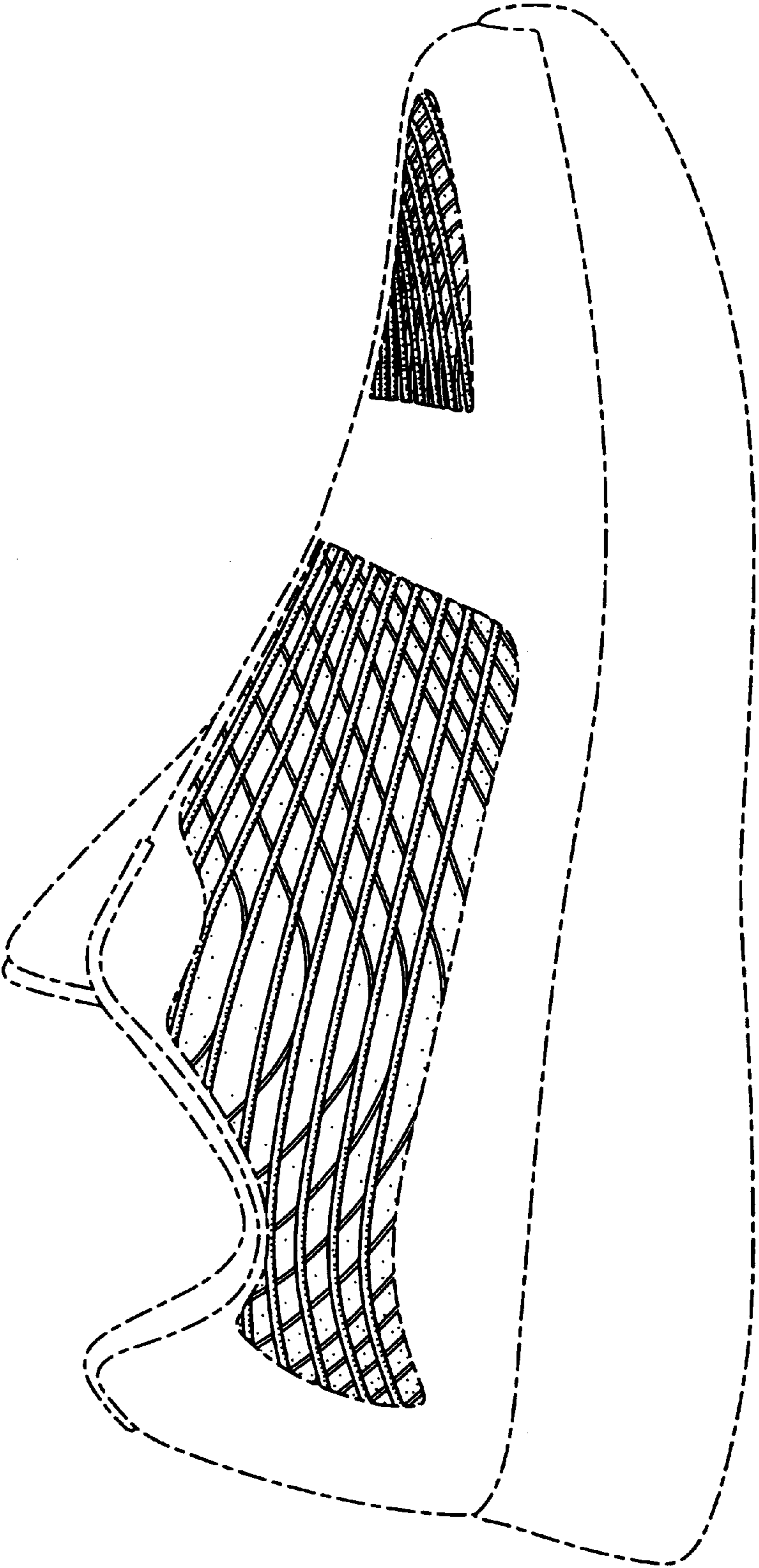

FIG. 3

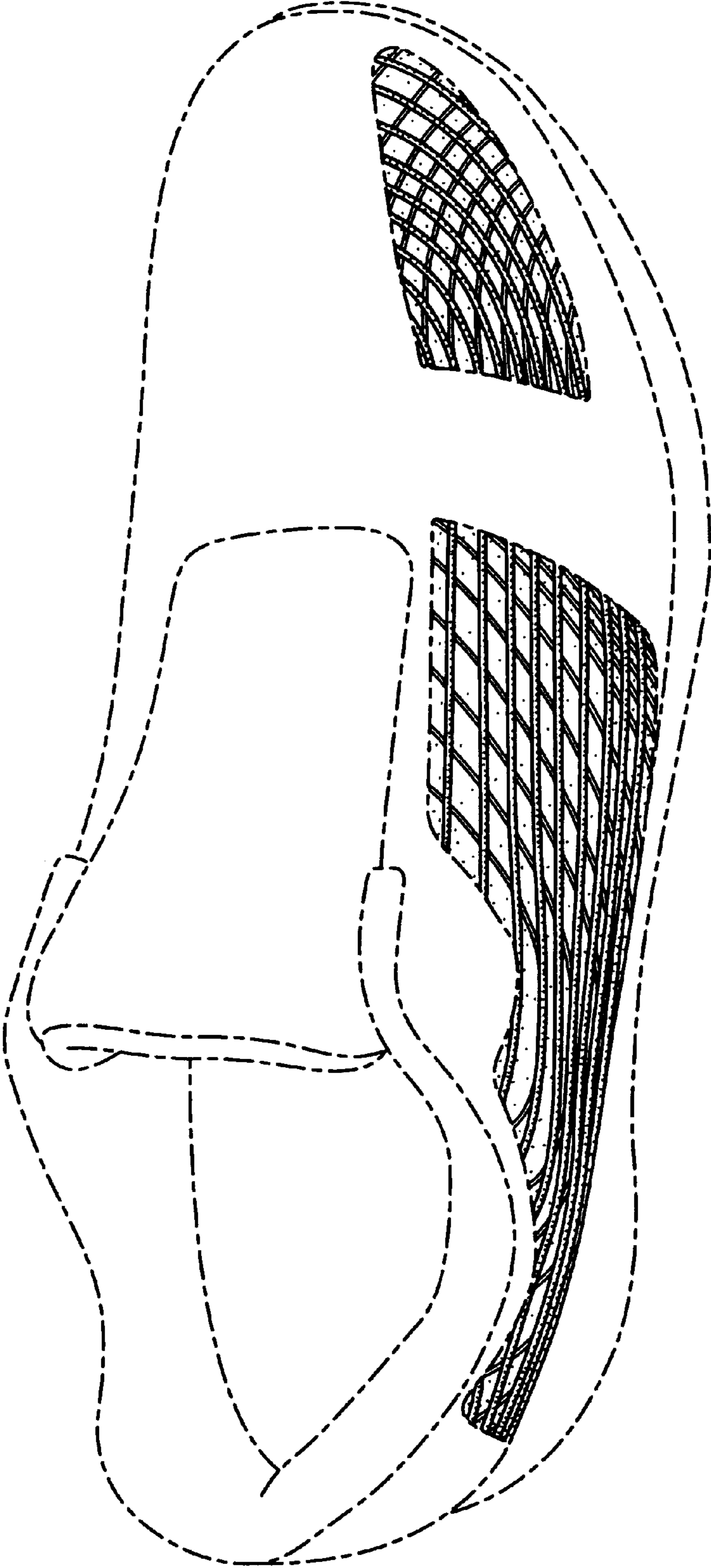

FIG. 4