

US00D525192S

(12) **United States Design Patent**
Shondel et al.

(10) **Patent No.:** **US D525,192 S**
(45) **Date of Patent:** **** Jul. 18, 2006**

(54) **TIRE TREAD**

D504,106 S * 4/2005 de Briey-Terlinden et al. .. D12/553

(75) Inventors: **Jonathan James Shondel**, Massillon, OH (US); **Paul Bryan Maxwell**, Kent, OH (US); **Joseph Henry Laco**, Akron, OH (US)

(73) Assignee: **The Goodyear Tire & Rubber Company**, Akron, OH (US)

(**) Term: **14 Years**

(21) Appl. No.: **29/216,491**

(22) Filed: **Nov. 4, 2004**

(51) **LOC (8) Cl.** **12-15**

(52) **U.S. Cl.** **D12/552**

(58) **Field of Classification Search** D12/544,
D12/549, 550, 551, 553, 554, 555, 556, 557;
152/209.1, 209.12, 209.28
See application file for complete search history.

(56) **References Cited**

U.S. PATENT DOCUMENTS

| | | | | |
|------------|---|---------|----------------------|---------|
| D437,268 S | * | 2/2001 | Reid et al. | D12/555 |
| D446,170 S | * | 8/2001 | Williams | D12/550 |
| D451,858 S | * | 12/2001 | Graas | D12/550 |
| D484,455 S | * | 12/2003 | Leynaert et al. | D12/555 |
| D484,848 S | | 1/2004 | Heinen et al. | D12/556 |
| D491,129 S | | 6/2004 | Maxwell | D12/553 |

OTHER PUBLICATIONS

Toyo Observe G02 Plus and Toyo Proxes Z1 Tires, 2003 Tread Design Guide, Jan. 2003, p. 60. 2/4 & 4/1.*

* cited by examiner

Primary Examiner—Robert M. Spear

(74) *Attorney, Agent, or Firm*—Richard B. O'Planick

(57) **CLAIM**

The ornamental design for a tire tread, as shown and described.

DESCRIPTION

FIG. 1 is a perspective view of a tire tread showing our new design, it being understood that the pattern repeats uniformly throughout the circumference of the tread; FIG. 2 is a front elevational view thereof; FIG. 3 is a right side elevational view thereof; the other side being a mirror image thereof; and, FIG. 4 is an enlarged fragmentary front elevational view thereof.

In the drawings, the broken lines defining the sidewall, inner bead and the peripheral boundary between the tire tread and the sidewall are for illustrative purposes only and form no part of the claimed design.

1 Claim, 4 Drawing Sheets

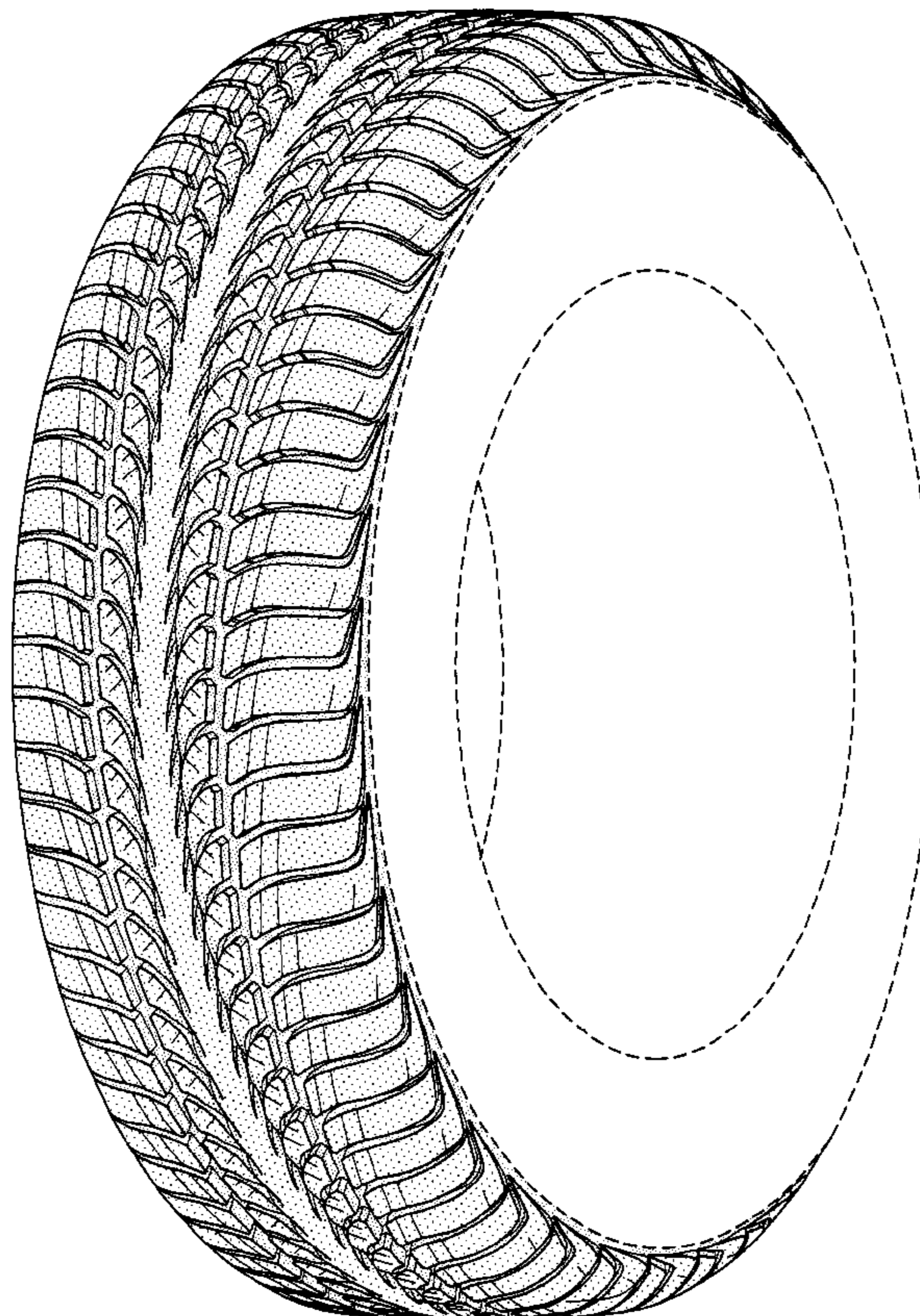

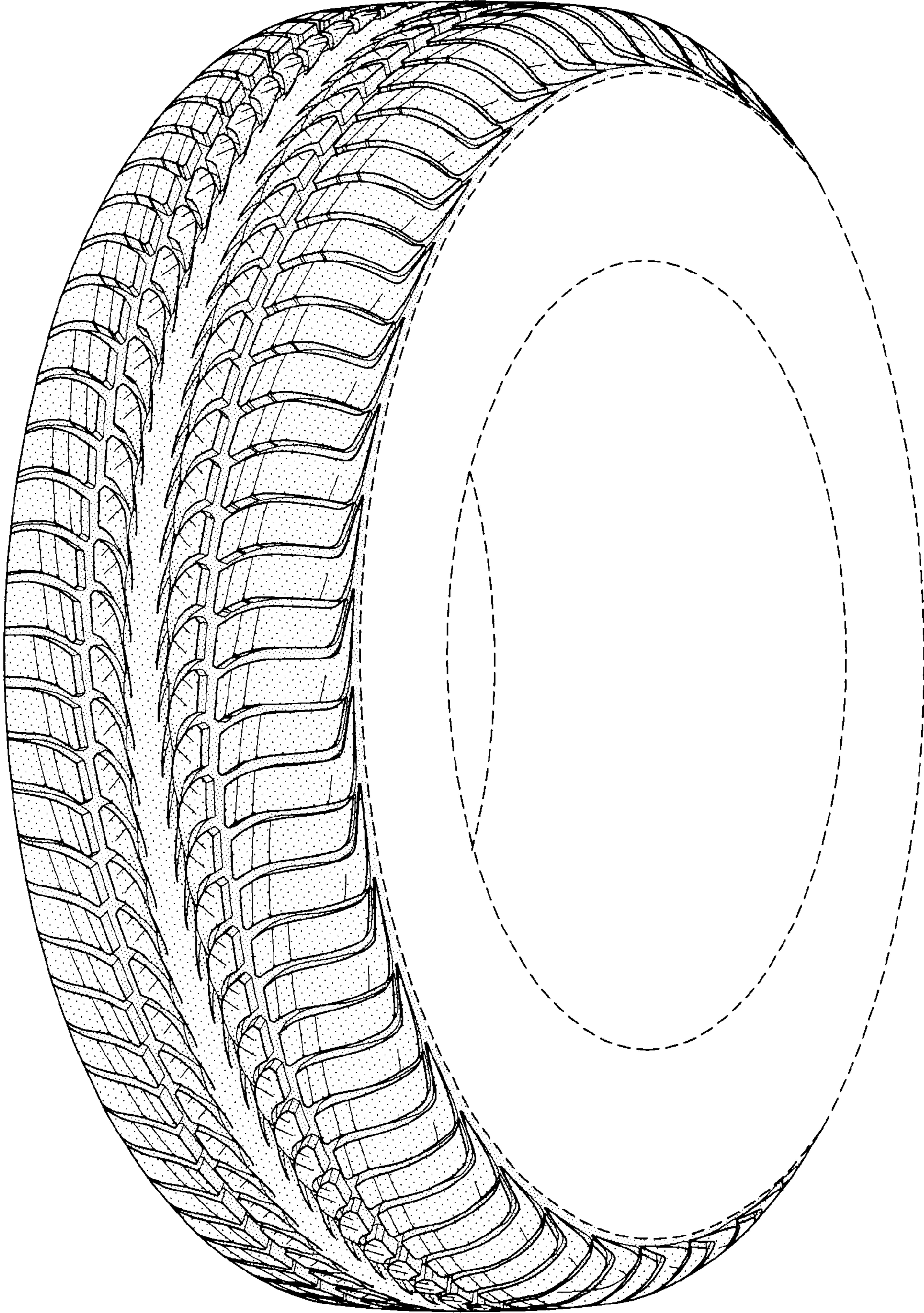

FIG-1

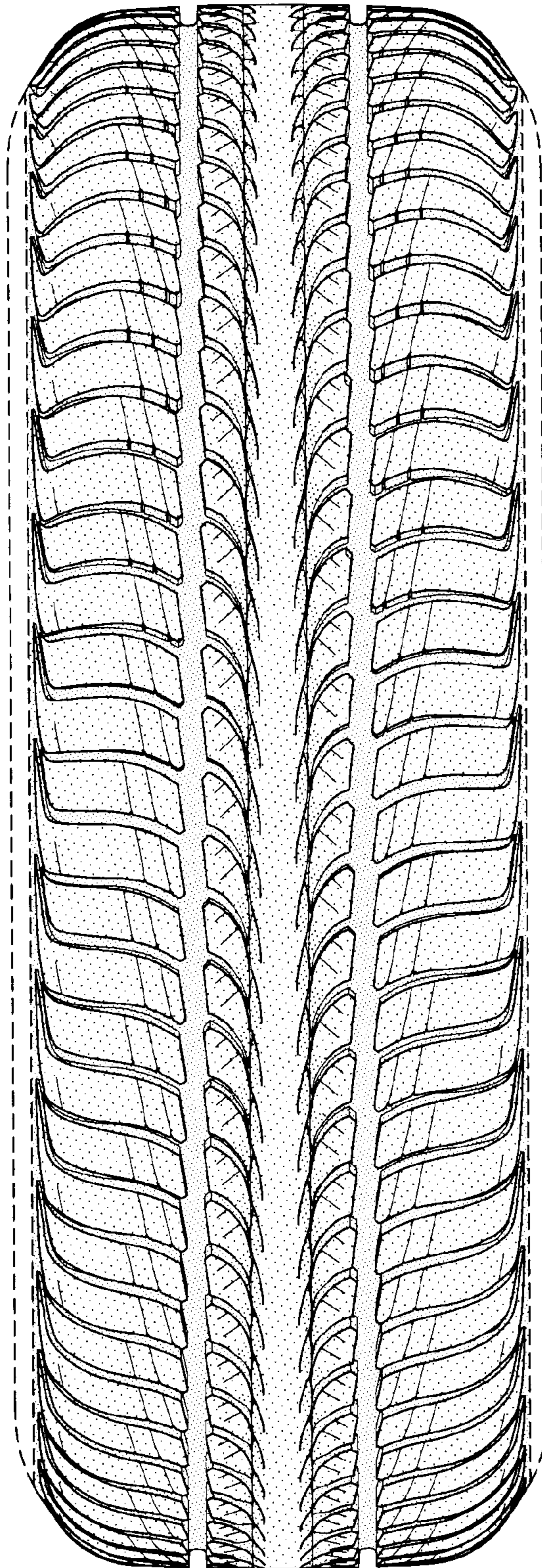

FIG-2

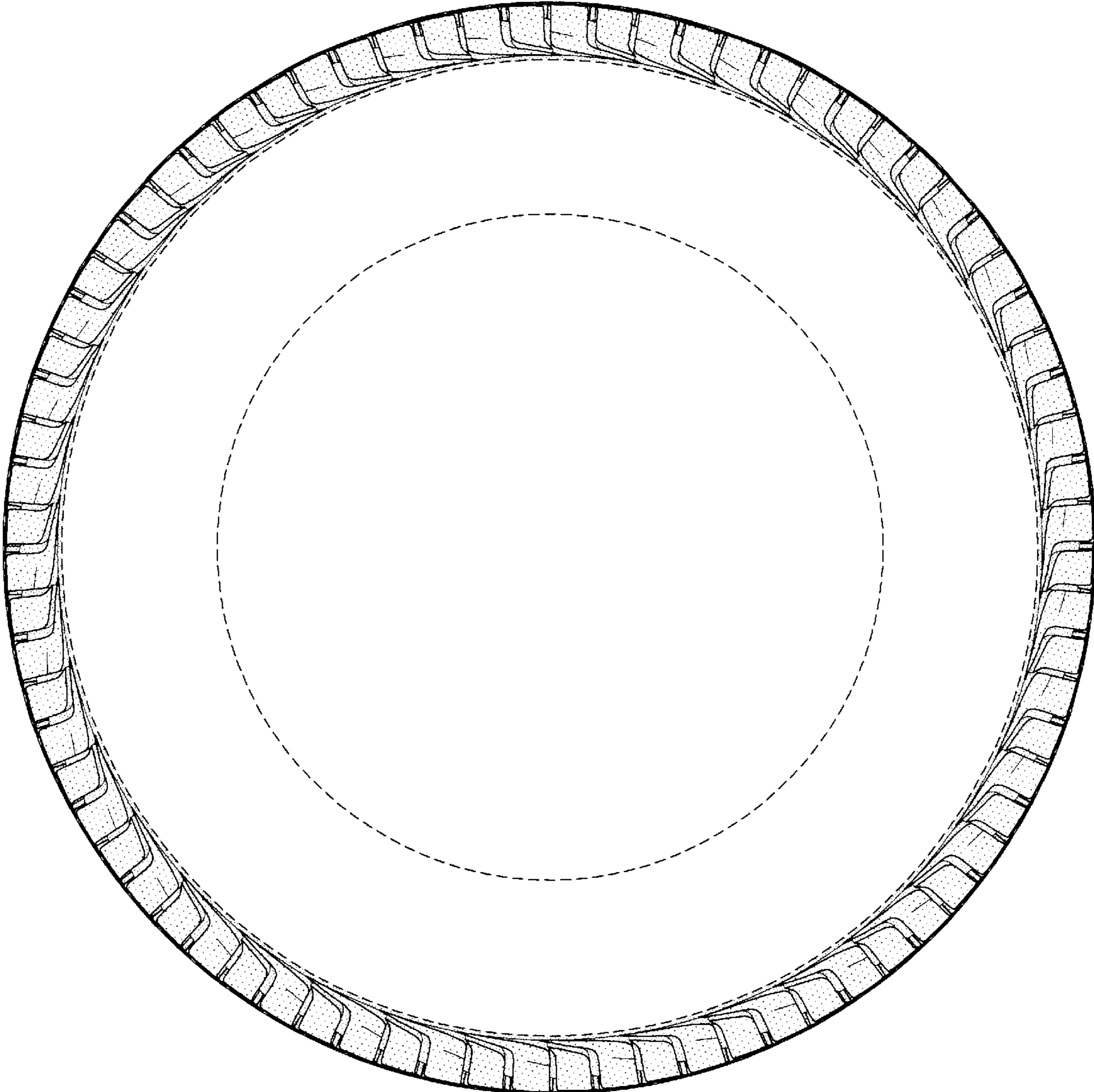

FIG-3

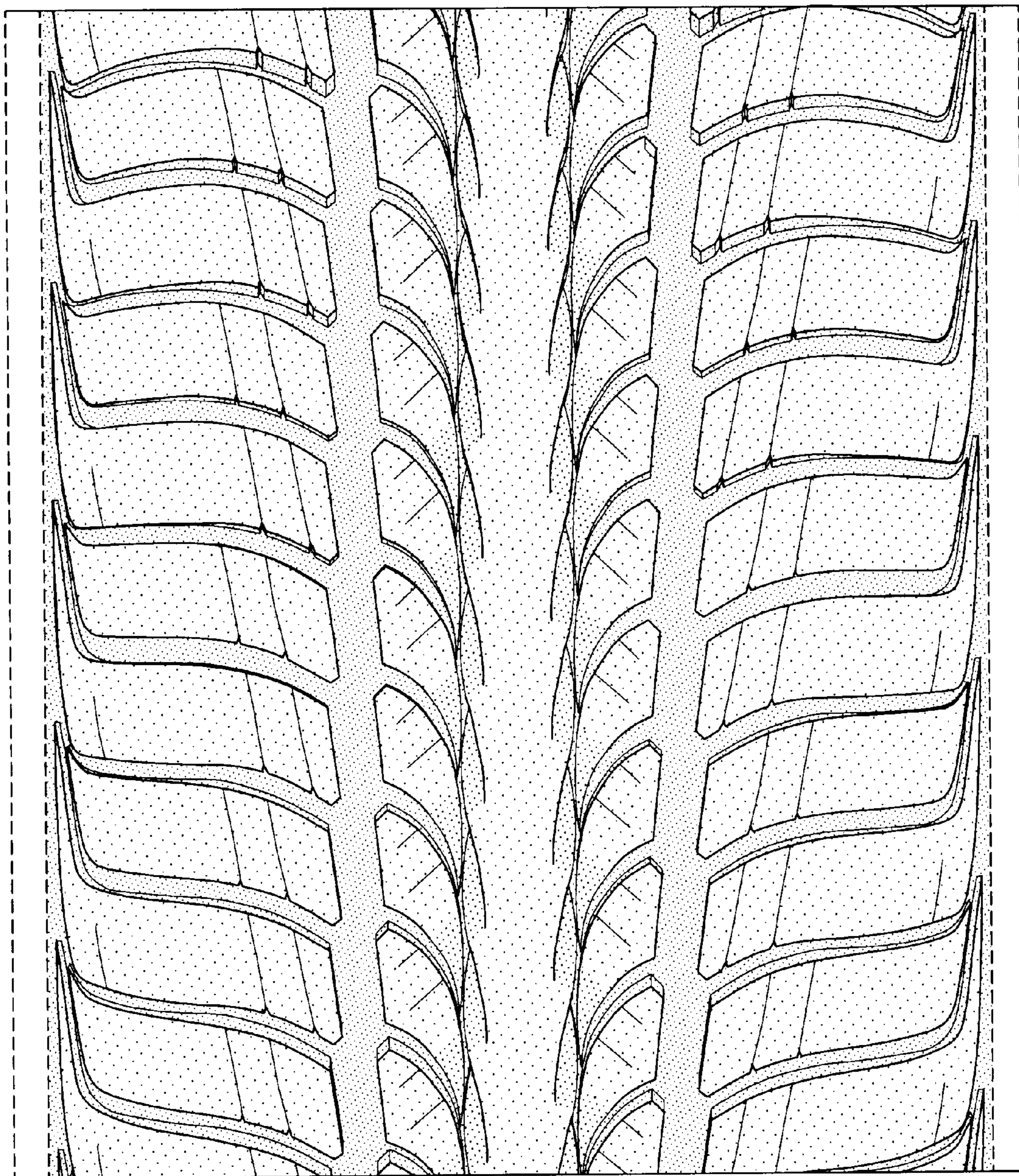

FIG-4