



US00D525191S

(12) **United States Design Patent** (10) **Patent No.:** **US D525,191 S**  
**Okubo** (45) **Date of Patent:** **\*\* Jul. 18, 2006**

(54) **TIRE FOR AUTOMOBILE**

JP 1073556 S 6/2000  
JP 1188577 S 10/2003

(75) Inventor: **Nariya Okubo**, Kobe (JP)

**OTHER PUBLICATIONS**

(73) Assignee: **Sumitomo Rubber Industries, Ltd.**,  
Kobe (JP)

GT Radial Champiro GTX60 Tire, 2004 Tread Design Guide, Jan. 2004, p. 29. 2/5.\*  
Remington Essenza Directional HR Tire, 2004 Tread Design Guide, Jan. 2004, p. 49. 3/1.\*  
“Tire for Automobile”, p. 155, “Car and Driver” Magazine, vol. 3 (Feb. 10, 2002).

(\*\*) Term: **14 Years**

\* cited by examiner

(21) Appl. No.: **29/225,259**

(22) Filed: **Mar. 15, 2005**

(30) **Foreign Application Priority Data**

Dec. 7, 2004 (JP) ..... 2004-037368

*Primary Examiner*—Robert M. Spear  
(74) *Attorney, Agent, or Firm*—Birch, Stewart, Kolasch & Birch, LLP

(51) **LOC (8) Cl.** ..... **12-15**

(52) **U.S. Cl.** ..... **D12/550**

(58) **Field of Classification Search** ..... D12/544,  
D12/549, 550, 551, 553, 554, 555, 556, 557,  
D12/563; 152/209.1, 209.12, 209.28  
See application file for complete search history.

(57) **CLAIM**

The ornamental design for a tire for automobile, as shown and described.

**DESCRIPTION**

(56) **References Cited**

**U.S. PATENT DOCUMENTS**

D456,765 S 5/2002 Weber et al.  
D484,848 S 1/2004 Heinen et al.

FIG. 1 is a front view of a tire for automobile showing my new design;  
FIG. 2 is a rear view thereof;  
FIG. 3 is a top plan view thereof;  
FIG. 4 is a right side view thereof;  
FIG. 5 is a left side view thereof; and,  
FIG. 6 is a perspective view thereof.  
In the drawings, the dark stippled surface shading represents the recessed portion of the tread grooves, having the depth shown at the top and bottom of FIGS. 1–3.

**FOREIGN PATENT DOCUMENTS**

DE 403 01 797 6/2003  
DE 000069984 12/2003  
JP 90677 S 9/1994  
JP 966764 S 11/1996  
JP 1024863 S 11/1998  
JP 1054791 S 11/1999

**1 Claim, 5 Drawing Sheets**

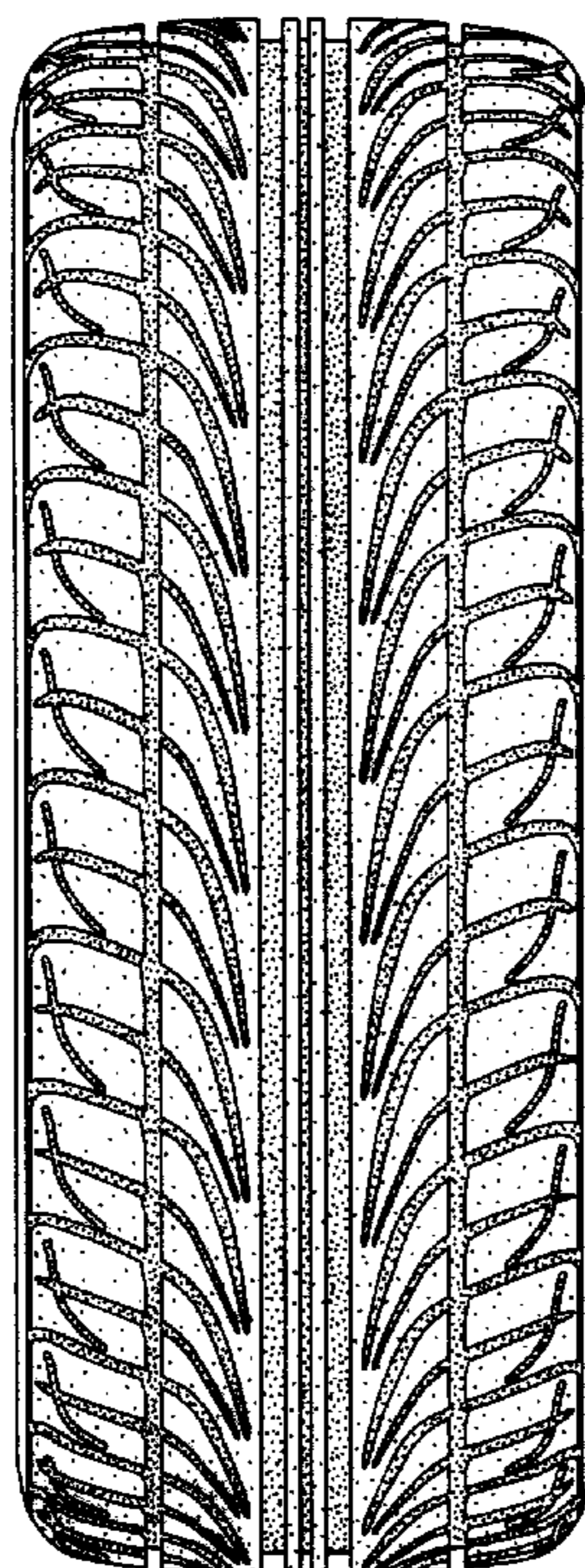

FIG. 1

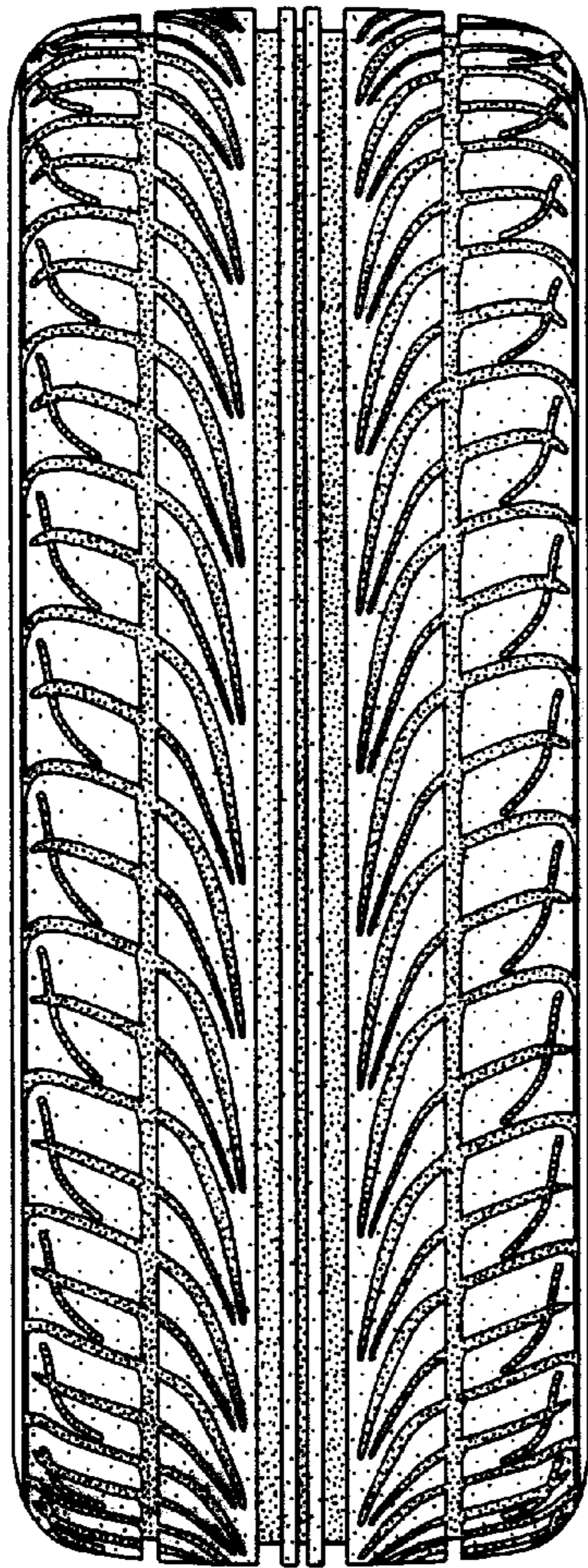

FIG. 2

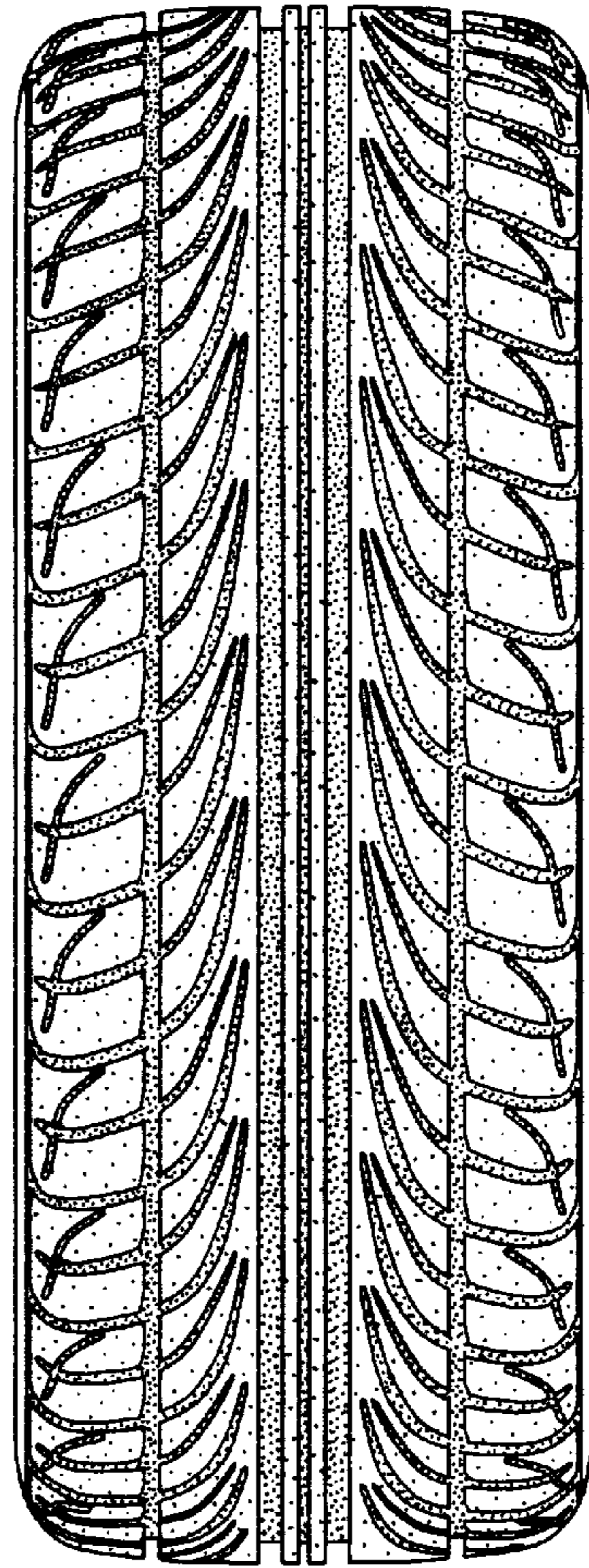

FIG. 3

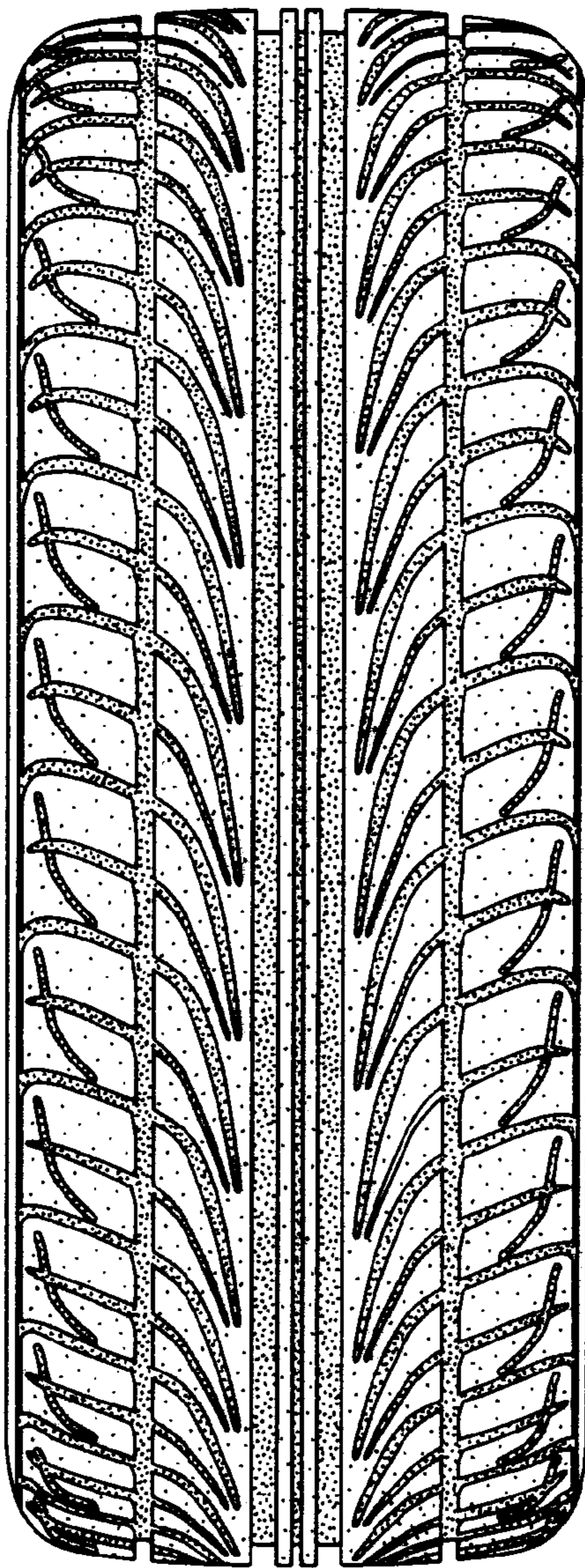

FIG. 4

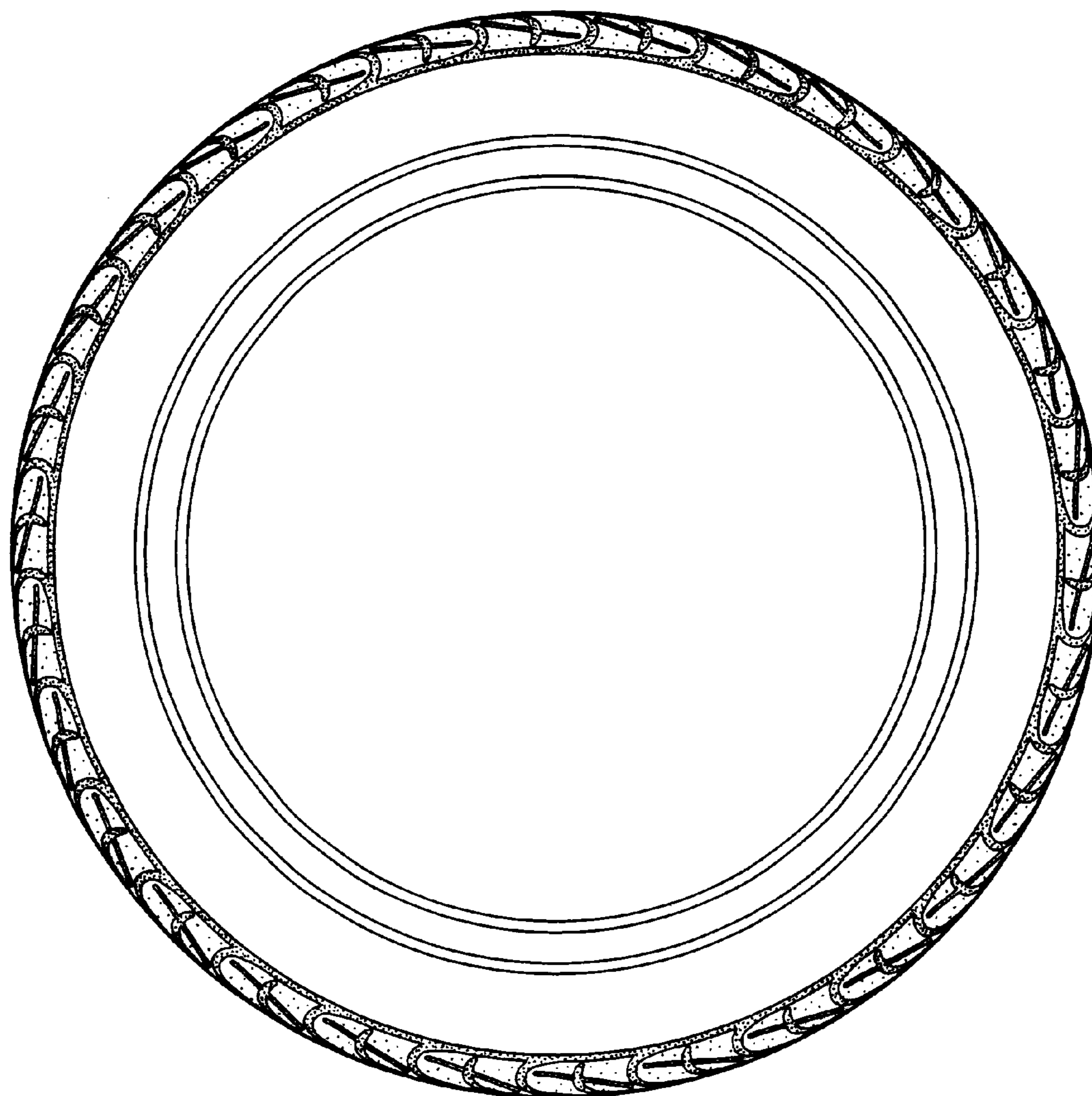

FIG. 5

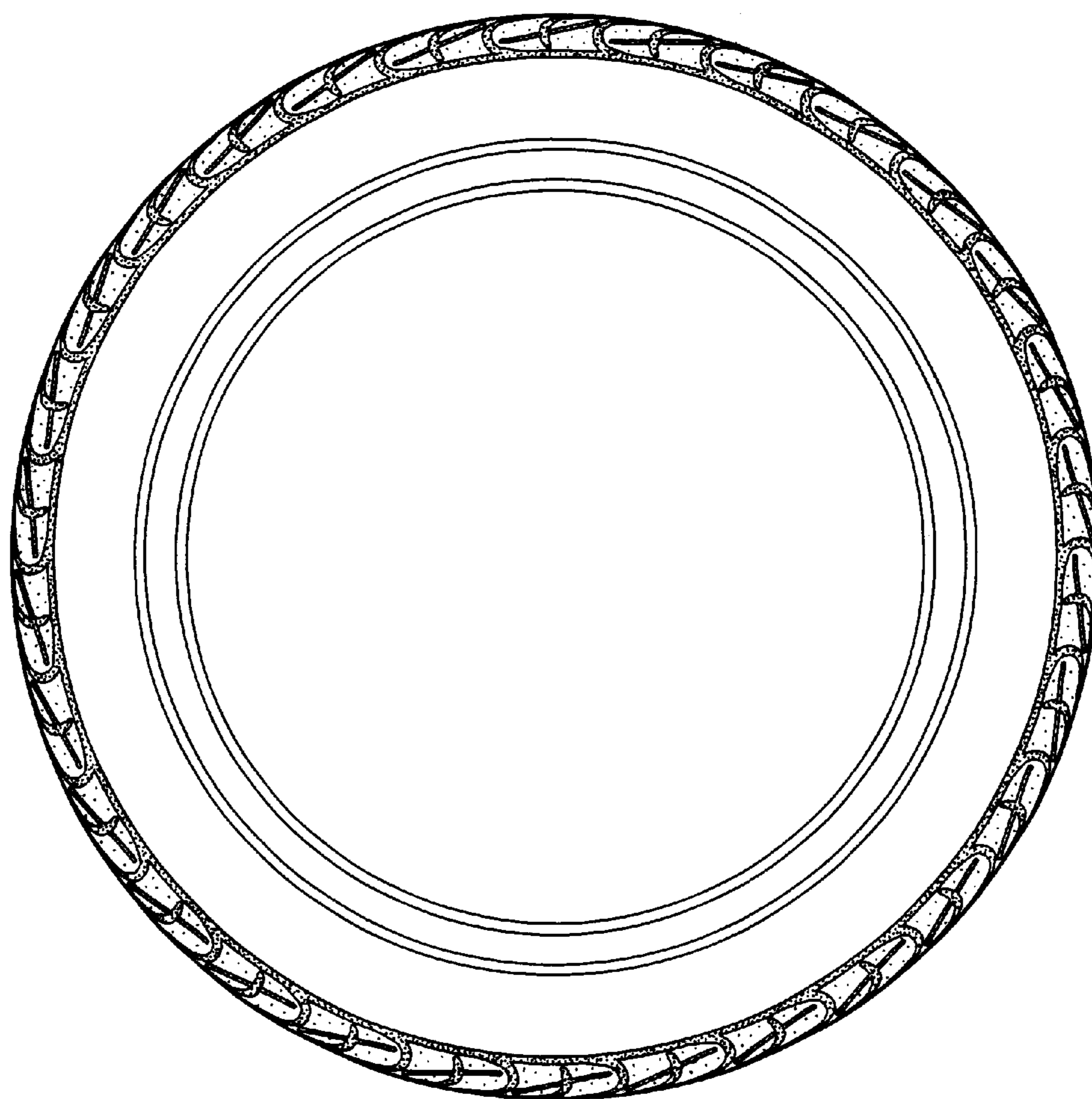
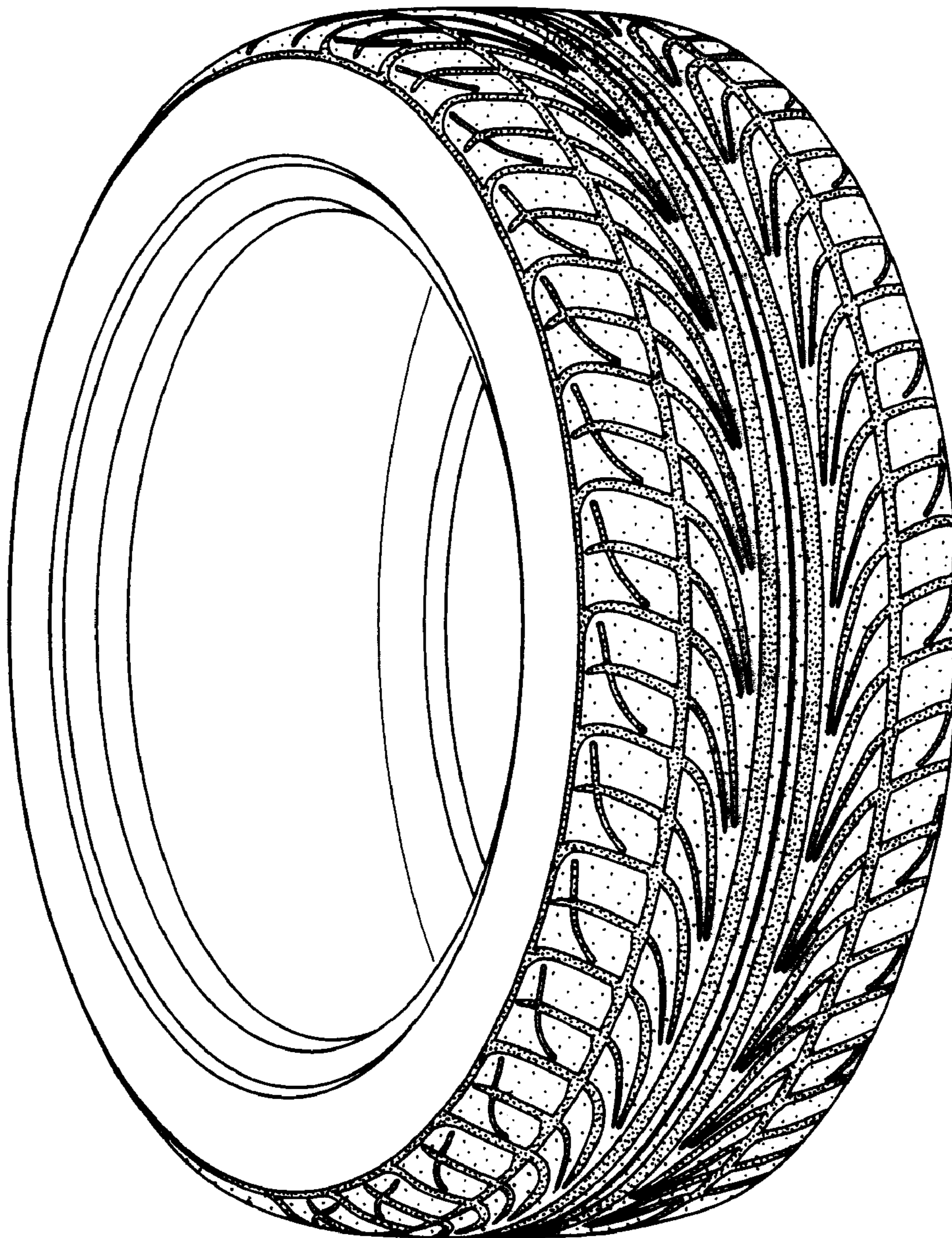

FIG. 6



UNITED STATES PATENT AND TRADEMARK OFFICE  
**CERTIFICATE OF CORRECTION**

PATENT NO. : Des. 525,191 S  
APPLICATION NO. : 29/225259  
DATED : July 18, 2006  
INVENTOR(S) : Nariya Okubo

Page 1 of 1

It is certified that error appears in the above-identified patent and that said Letters Patent is hereby corrected as shown below:

**\*\* Please make the following changes on the coversheet\*\***

Title Page #56  
FOREIGN PATENT DOCUMENTS

DE	403 01 797	6/2003
<del>DE</del> <u>EM</u>	000069984	12/2003
JP	<del>90677</del> <u>906677</u> S	9/1994
JP	<del>966764</del> <u>966764-1</u> S	11/1996

Signed and Sealed this

Twenty-eighth Day of November, 2006



JON W. DUDAS

*Director of the United States Patent and Trademark Office*