



US00D525190S

(12) **United States Design Patent**  
**Oohigashi**

(10) **Patent No.:** **US D525,190 S**

(45) **Date of Patent:** **\*\* Jul. 18, 2006**

(54) **TIRE TREAD**

(75) Inventor: **Hiroshi Oohigashi**, Hyogo (JP)

(73) Assignee: **The Goodyear Tire & Rubber Company**, Akron, OH (US)

(\*\*) Term: **14 Years**

(21) Appl. No.: **29/222,758**

(22) Filed: **Feb. 3, 2005**

(30) **Foreign Application Priority Data**

Aug. 4, 2004 (JP) ..... 2004-023421

(51) **LOC (8) Cl.** ..... **12-15**

(52) **U.S. Cl.** ..... **D12/544**

(58) **Field of Classification Search** ..... D12/544,  
D12/549, 550, 551, 553, 554, 555, 556, 557,  
D12/563; 152/209.1, 209.12, 209.28  
See application file for complete search history.

(56) **References Cited**

**U.S. PATENT DOCUMENTS**

|            |   |        |        |       |         |
|------------|---|--------|--------|-------|---------|
| D158,031 S | * | 4/1950 | Wilcox | ..... | D12/544 |
| D366,232 S |   | 1/1996 | Ueda   | ..... | D12/146 |
| D381,943 S |   | 8/1997 | Ueda   | ..... | D12/146 |
| D382,840 S |   | 8/1997 | Corner | ..... | D12/147 |
| D471,151 S | * | 3/2003 | Otsuji | ..... | D12/559 |

**FOREIGN PATENT DOCUMENTS**

JP 1169835 4/2003 ..... 12/15

**OTHER PUBLICATIONS**

BFGoodrich g-Force T/A KDW Tire, 2004 Tread Design Guide, Jan. 2004, p. 11. 1/1.\*

Kumho I'Zen WIS KW19 Tire, 2004 Tread Design Guide, Jan. 2004, p. 35. 1/2.\*

Vanderbilt Wild Spirit Radial RVT Tire, 2004 Tread Design Guide, Jan. 2004, p. 104. 3/4.\*

Yokohama RB01 Tire, 2004 Tread Design Guide, Jan. 2004, p. 170. 3/1.\*

\* cited by examiner

*Primary Examiner*—Robert M. Spear

(74) *Attorney, Agent, or Firm*—Richard B. O'Planick

(57) **CLAIM**

The ornamental design for a tire tread, as shown and described.

**DESCRIPTION**

FIG. 1 is a perspective view of a tire tread showing my new design, it being understood that the pattern repeats uniformly throughout the circumference of the tread;

FIG. 2 is a front elevational view thereof;

FIG. 3 is a right side elevational view thereof; the other side being a mirror image thereof; and,

FIG. 4 is an enlarged fragmentary front elevational view thereof.

In the drawings, the broken lines defining the sidewall, inner bead and the peripheral boundary between the tire tread and the sidewall are for illustrative purposes only and form no part of the claimed design.

**1 Claim, 4 Drawing Sheets**

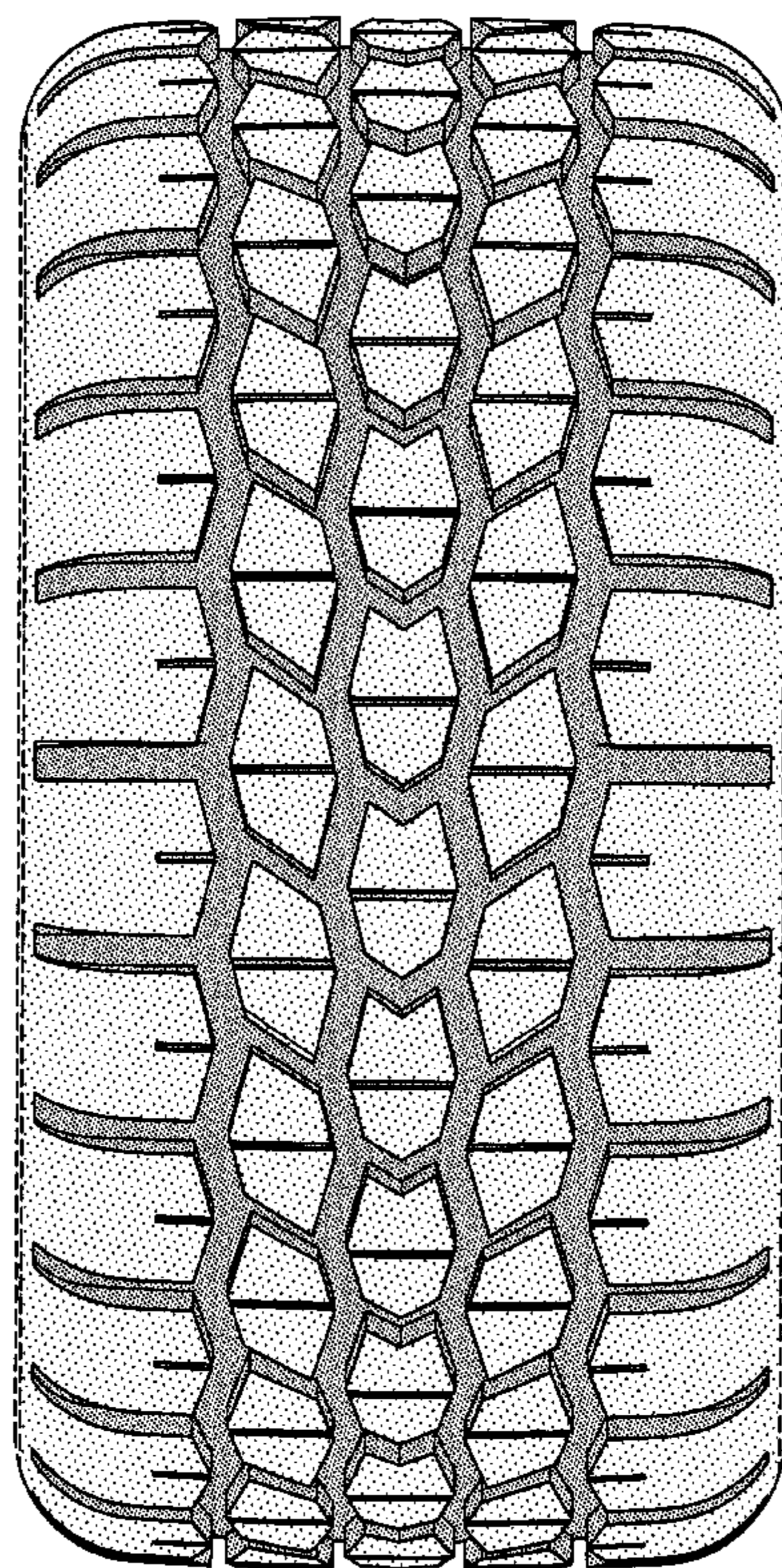



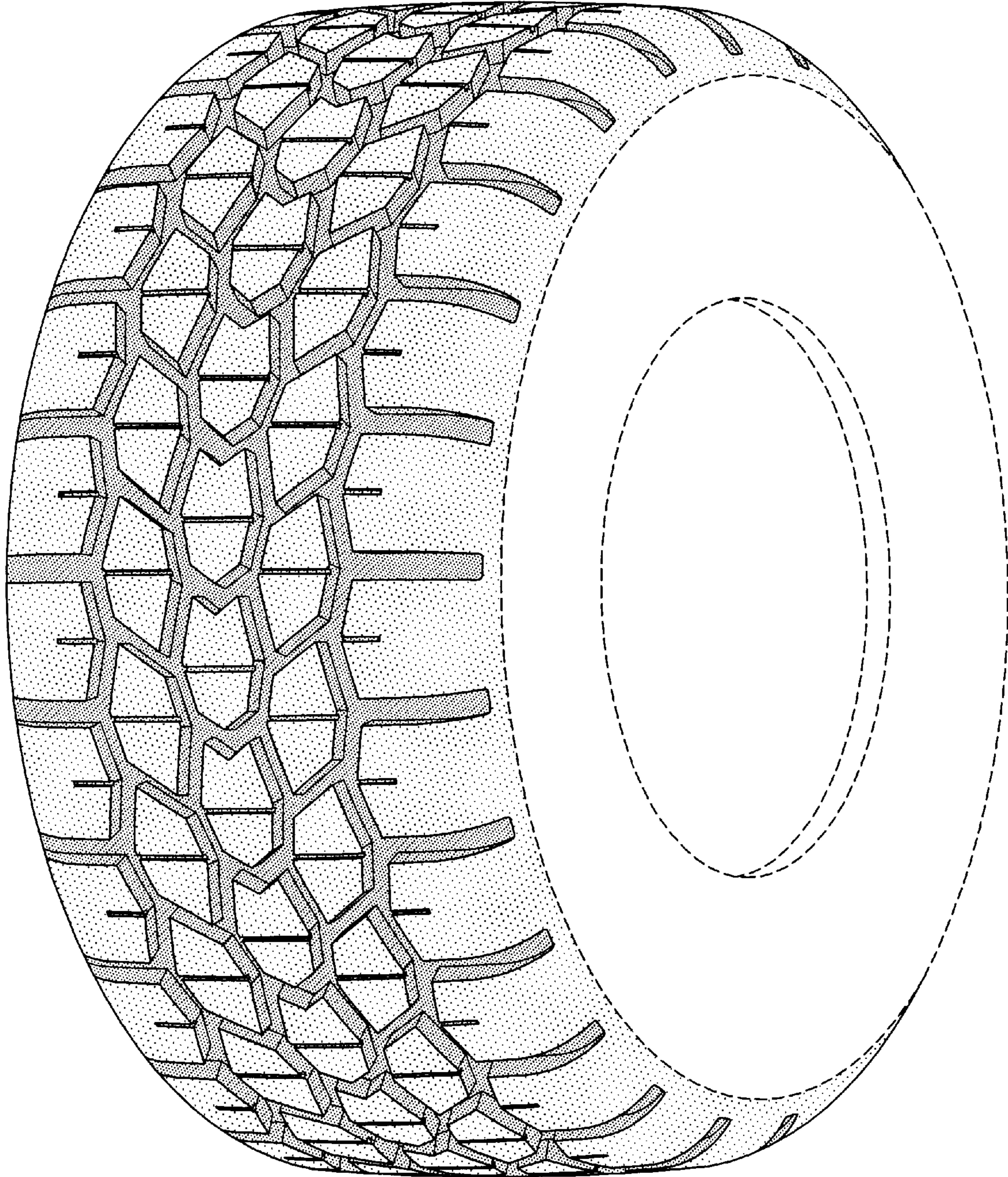

FIG-1



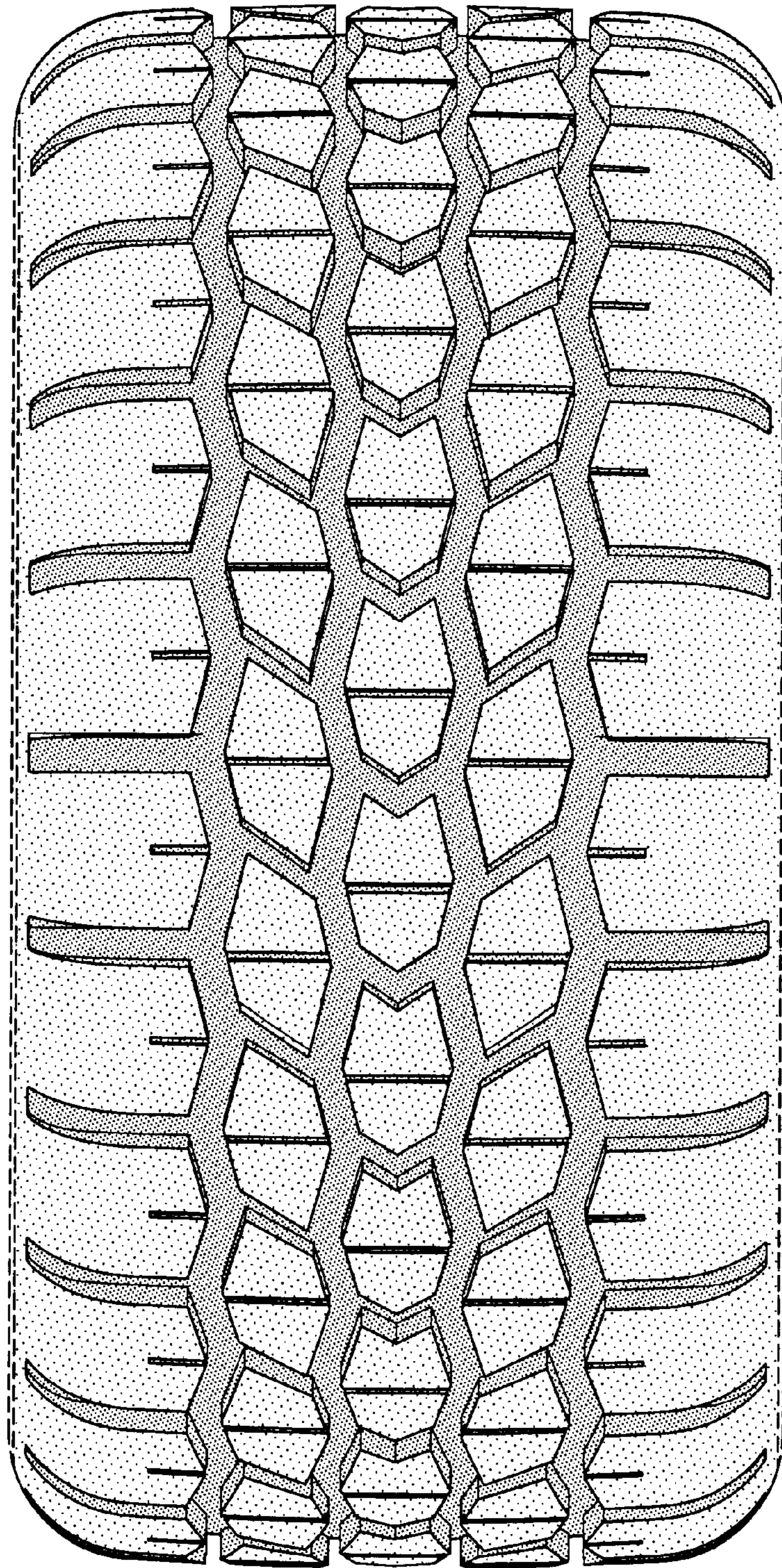

FIG-2

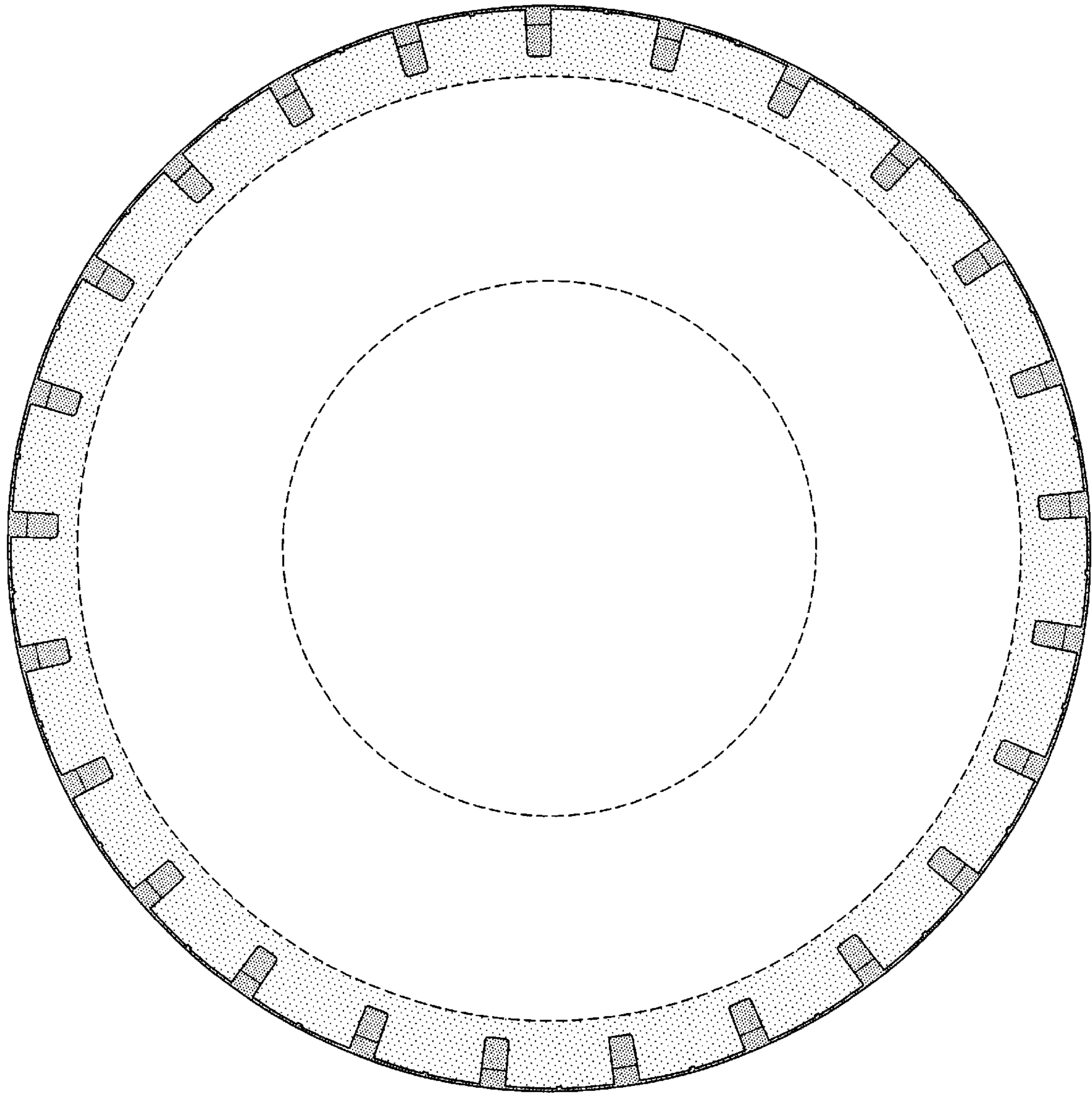

FIG-3



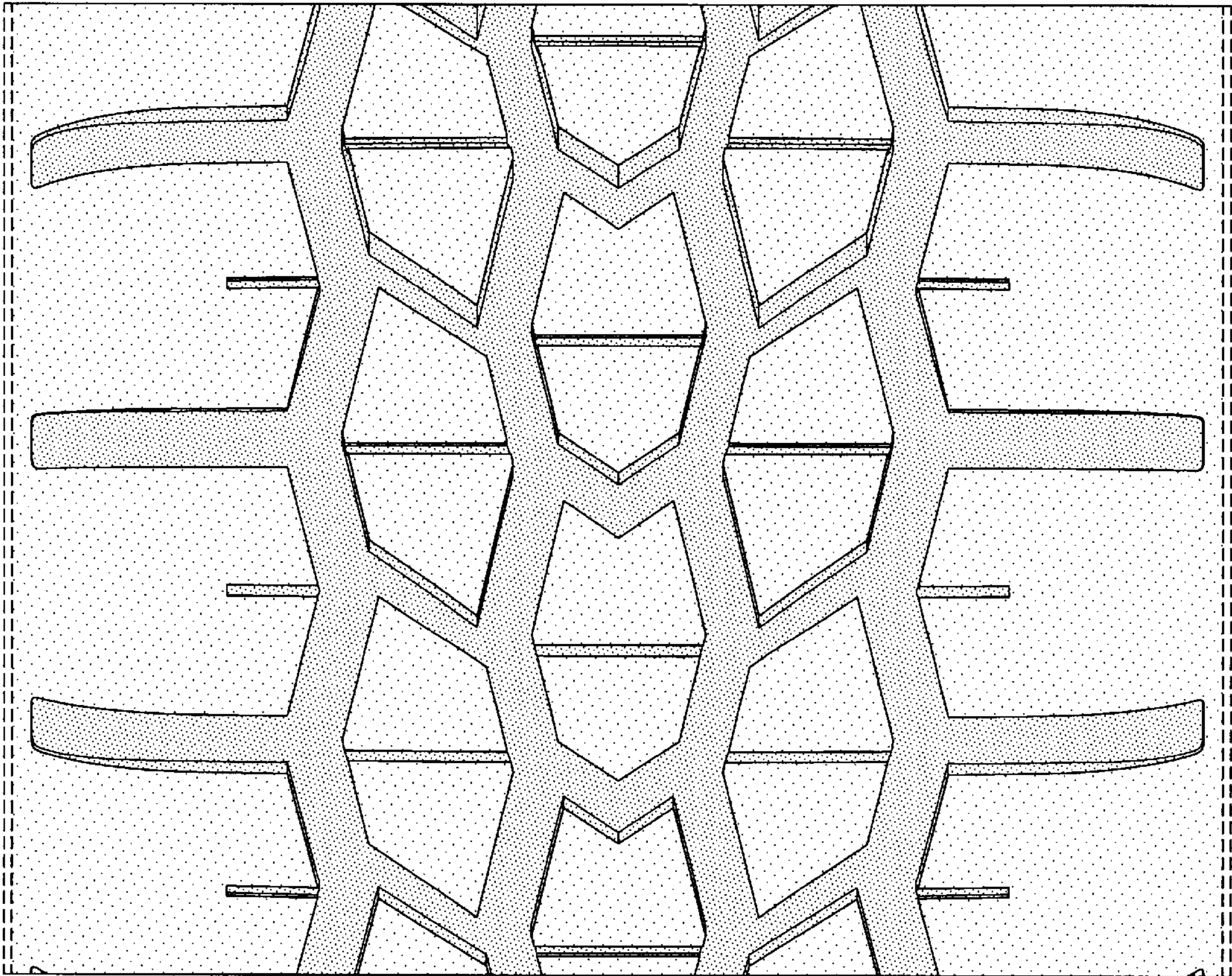

FIG-4